

Hawaii MARINE



Vol. 23 no. 24 Serving Marine Forces Pacific, MCB Hawaii, III Marine Expeditionary Forces, Hawaii and 1st Radio Battalion June 22, 1995

BGen. Bice assumes command of MCB Hawaii

Consolidated Public Affairs Office

The leadership of Marine Corps Base Hawaii changed Monday morning as BGen. Richard F. Vercauteren relinquished command to BGen. David F. Bice.

BGen. Bice previously served as the Commanding General, 3d Marine Division in Okinawa. BGen. Vercauteren will be serving as the Assistant Deputy Chief of Staff, Plans, Policies and Operations (Plans) at Headquarters Marine Corps.

In his departing speech BGen. Vercauteren stated to the Marines, Sailors and civilians his pleasure in serving as the commanding general throughout the past year.

BGen. Bice acknowledged the work of BGen. Vercauteren and his wife Gail for their community and family service work over the past year. He further expressed the importance of the family and the family support services at MCB Hawaii and went on to state the primary mission of the Marines and Sailors here.

"Our mission is prepare Marines for world-wide contingencies. We are going to do just that," said BGen. Bice. "It is the number one quality of life issue. Making sure that they (Marines) go out and do their mission and come back alive."

BGen. Bice and his wife, Charlene, have three daughters, Barbara, Katherine and Carole.



A sharp salute — Col. Gale Heavilin, deputy commander, MCB Hawaii leads the troops in a pass and review at the MCB Hawaii change of command, which was held Monday at Dewey Square. Saluting from left to right is MGen. J.D. Howell Jr., deputy commander of Marine Forces Pacific, BGen. David F. Bice, the new commanding general, MCB Hawaii and BGen. Richard F. Vercauteren, the outgoing commanding general, MCB Hawaii.



Windjammer offers daily cruises which provide dinner and entertainment for all...See B-1.

Oceanic Cable stops free installation

Oceanic Cable has announced that it will no longer provide free cable television installation and transfers to military families, effective immediately. To request Oceanic Cable services, military families should call Oceanic Customer Service at 625-8100.

"Your Military in Hawaii" handbooks

"Your Military in Hawaii" handbooks are available at the Consolidated Public Affairs Office, building 216.

These handbooks provide information pertinent to the daily lives of military personnel who are stationed in Hawaii or are about to be stationed in Hawaii.

Units or individuals are encouraged to stop by CPAO and pick up copies for distribution.

Hawaii Marine deadline

Just a reminder to those who submit, or wish to submit information to the Hawaii Marine. The deadline is Thursday, the week prior to publication.

Goal #1 — Enhance Military Readiness



Goal #2 — Advance Risk Management and Loss Prevention



Goal #3 — Enhance Quality of Life



Goal #4 — Continuously Improve



Inside

Ads.....B-2
Blatter.....A-2
Briefs.....A-6
Movies.....B-2
On the HomeFront.....A-5
Sports commentary.....B-1

NEX Cleaners restructured and ready to assume dry cleaning business on base

Cpl. Wanda Compton
Staff writer

Dry cleaning service is a pressing issue aboard MCB Hawaii, and it has recently been addressed by MWR after the current contracted cleaners, A&P Cleaners, requested to terminate its service on base.

Their request came on the heels of a failed effort to raise prices for dry cleaning and laundry. MWR rejected the price increase and then approved their request for termination. A&P will make its last delivery to MCB Hawaii on June 28.

The newly appointed contractor for laundry and dry cleaning aboard MCB Hawaii, Kaneohe Bay and Camp H.M. Smith is the NEX Cleaners. After a one year hiatus, they will be returning to provide their services once again.

The NEX Cleaners were asked to leave last year due to the numerous complaints about poor service and quality. According to officials at NEX, this action was a wake-up

call and they have taken steps to rectify the situation.

Their new policy is that "Your satisfaction is guaranteed or it's free!" Towards that end, the NEX has made several changes.

"We have focused our efforts on achieving four goals," explained Casey Basilio, service and operations manager NEX. "We set out to improve the quality of the product, improve customer service, obtain a faster turnover for do-overs and claims, and make improvements to the general plant operation."

As part of the reorganization, NEX hired quality control inspectors, sent their associates to a customer service training course and purchased new equipment. In addition, all employees were trained on internal operations.

"Everybody is responsible for the quality of the product," explained Jean Sagon, laundry and dry cleaning supervisor. "At each station the garment is checked for stains, tears, and other problems. See Cleaners, A-8



A pressing job — Grace Vesnefski, of NEX Cleaners in Aiea, works on a laundry presser which ensures the crisp lines of a uniform. The NEX Cleaners will open their doors on Mandy.

Despite staff reductions, base clubs operating in a deficit

Sgt. Jesse Faleris
Staff writer

With low attendance, and evasive profits, some of MCB Hawaii, Kaneohe Bay's clubs have had to restructure operations in an effort to prevent further changes, or possible closure.

The Enlisted Club, which provides an extensive entertainment program, is currently operating at a loss of \$4,000 per month. The Staff Non-Commissioned Officer's Club's past losses averaged \$22,000 a month, making the current \$6,000 a month deficit seem favorable. Camp H. M. Smith's clubs are operating equivalently to the clubs at Kaneohe Bay.

"We can't continue to subsidize the clubs," explained SgtMaj. F. De Leon, Sergeant Major, MCB Hawaii. "The worst case scenario would be to close the current clubs and go to a consolidated club system."

According to SgtMaj. De Leon, Kaneohe Bay has the last tri-club system in the Marine Corps that does not receive outside subsidies. This

means that any short falls in the budget must be covered by profits made elsewhere in the Morale Welfare and Recreation system. The Officers' Club is the only club that is making steady

profit, largely because it collects \$8,000 in membership dues every month. This is an option, due to Morale Welfare and Recreation policy, that the enlisted clubs do not

have. Without this extra income, the enlisted clubs are dependent upon Marines supporting their clubs by attending the special events the clubs provide.

There are over 800 Staff NCOs aboard the base, but according to Theresa Araujo, Staff NCO Club manager, "only about 100 of them support the club. This operation is open seven days a week, approximately 16 hours a day in order to provide a service, and the club just isn't getting enough support."

The Enlisted Club, on a good night, may serve as many as 200 people. Unfortunately, this is a less than frequent occurrence that favors certain special events.

To cut down overhead, the clubs have made large reductions in personnel. The Enlisted Club is operating with less than half the previous staff, and the other clubs have suffered similar cutbacks. Both clubs have sponsored a variety of events in an attempt to augment support.



Few patrons — The tables appear barren in the Staff NCO Club. Without the support of military patrons the clubs aboard base are in danger of closing.

See Clubs, A-8

The vision of MCB Hawaii: To be the most responsive, efficient and innovative provider of support, training, facilities and services in the Department of Defense now and into the 21st century

Every Clime and Place

SecDef concerned about U.N. Bosnia pullout

The United States does not want U.N. forces to leave Bosnia, but if they do, the United States is ready to send up to 25,000 troops to help them pull out. "We are not in favor of evacuating the U.N. forces there," Defense Secretary

Williams J. Perry said. "We think it's a big mistake. We'll do everything we can to keep that from happening. But if the UNPROFOR (U.N. Protection Force) comes out of there, we do stand prepared to go in with NATO to help them do it." A full U.N. withdrawal could take months, he said. Perry spoke about a possible evacua-

tion with reporters traveling with him during a recent trip to Germany, Ukraine and Italy. The largest, fullest mobilization plan for the most extreme contingency would involve about 25,000 troops; the bulk of those ground forces would come from Europe, he said. They would be somewhat less than half of a total NATO force of more

than 50,000 troops, he said. Plans calling for a phased pullout are almost complete, Perry said. NATO planners designed the operation so overwhelming force will be within reach if there is resistance. Planners hope this would have an intimidating effect and readily defeat opposition, Perry said. The deployment of forces hinges on

future decisions, he said. "First of all that UNPROFOR is going to pull out, and second, a final commitment and decision by NATO to actually execute on that mission. This is very much still a contingency operation for a contingency which we do not want to do." (Linda Kozaryn, American Information Forces Service)

Blotter

Branch medical reported two suspects were involved in a verbal altercation inside their quarters when one suspect attempted to strike a wall with a baseball bat and hit himself on the forehead causing a laceration. The military police apprehended one of the suspects and later released him to his unit representative. Military police detained

the other suspect and released her on her own recognizance on scene. Branch medical transported the first suspect to Castle Medical Center where he was treated and released.

A complainant reported while digging fence post holes at the Camp Smith stables, he discovered 10 CS grenades, 14 smoke grenades, 15 gun flash simulators, six slap flares, two ground marker red smoke grenades, two red star parachutes, 14 electric squibs and 2,200 5.56mm blank

rounds in the hole. Witness exhumed the ordnance. Base ordnance transported the ordnance to Kaneohe Bay for safekeeping.

A victim reported at 2 a.m., June 3, person(s) unknown stole his wallet at Fast Eddies Nightclub, Kailua.

A sponsor a reported suspect's dog knocked him from his bicycle adjacent to his quarters. Victim sustained an abrasion on his left calf but declined medical treatment. Military police apprehended the suspect for failure to

control a pet and failure to register a pet. He was released on his own recognizance.

The military police apprehended a suspect for DUI after stopping him at H-3 gate for lane weaving. Intoxilyzer results revealed the suspect's blood alcohol level was .173%. Military police released the suspect to his unit representative.

A victim reported at 3:30 a.m., May 31, an unidentified male entered her unsecured residence and stole her

purse containing her armed forces identification card and vehicle keys. The male subsequently used the vehicle keys and stole the victim's vehicle parked adjacent the quarters.

The evidence/lost and found custodian has in his possession bicycles, watches, men's gold rings and much more. If you think any of these items belong to you, contact Sgt Ranke at 257-1306. Unclaimed property will be disposed of 45 days after receipt at MPD.

Hawaii MARINE

The Hawaii Marine is an unofficial newspaper published every Thursday by RFD Publications, Inc., 45-525 Luluku Road, Kaneohe, HI 96744, by a private firm not connected with the Department of the Navy or the United States Marine Corps. All advertising is provided by RFD Publications, Inc., 235-5881.

The Hawaii Marine is a free publication delivered each week to all family housing units aboard Marine Corps Base Hawaii and to all Hawaii-based Marine Corps commands. Housing residents may contact the publisher directly if they wish to stop home delivery. Questions concerning circulation policies and services can be answered by calling the publisher.

The Hawaii Marine welcomes stories and photo submissions

from its readers, but submission is not guarantee of publication.

Please call the MCB Hawaii Consolidated Public Affairs Office at 257-5600 for Windward and Leeward activities, FAX 257-1289. Opinions expressed by the publisher and journalists are their own and are not to be considered an official expression of the Department of the Navy or the United States Marine Corps.

Items advertised in the Hawaii Marine must be made available for purchase, use or patronage to everyone without regard to race, creed, color, national origin, religion, age or sex of purchasers, user or patron. The appearance of all advertisements in the Hawaii Marine to include inserts and/or flyers does not constitute endorsement of the firms' products and services by the Department of the Navy or the United States Marine Corps.

Commanding General.....BGen. D.F. Bice
Public Affairs Officer.....Maj. P.A. Sivigny
Public Affairs Chief.....GySgt. Stephane Castonguay
Editor.....Aaron Martin

Hawaii MARINE

Serving the following commands

Marine Forces Pacific.....LtGen. C.C. Krulak
III Marine Expeditionary Force...MGen. W.E. Rollings
Marine Corps Base Hawaii.....BGen. D.F. Bice
3d Marines.....Col. J.D. Lenard
Aviation Support Element, Kaneohe....Col. M.H. Boyce
Combat Service Support Group-3.....Col. T.E. White
1st Radio Battalion.....LtCol. R.J. Ingold

Life Styles Beauty Health Center

PAMPERING BODYWRAPS!
Lose 4 to 14 Permanent Inches In 1 Hour!

Since 1961 Beneficial* European Intensive Contour, Cosmetic, Therapeutic and Cleansing Treatments...

- Guarantees To Take Off Inches On The First Wrap
- Unique Natural Herbs Are Safe, Relaxing And It Works
- Eliminating Toxic Waste That Clogs Your Lymph System
- Restoring Circulation To Problem Areas
- Rejuvenating Loose Skin And Stretch Marks
- Celulite - Not A Water Loss Treatment

BODYWRAP
\$45 (w/d)
Reg. \$70

BOTH WRAP & FACIAL
Reg. \$115
\$59 (w/d)
Offer Expires 7/2/95
Gift Certificates

PRIVATE ROOMS AND CLINICAL ATMOSPHERE
Mon-Sat By Appt. 236-4400 • 45-955 Kaim Hwy., #207

STOP LOOK AND LISTEN

Come and Worship with us at
Windward Community Church of God in Christ
with Pastor Grady (Joy Bell) Warren
at Kokokahi YWCA

45-035 Kaneohe Bay Drive
Sunday School - 10:00 a.m. • Morning Worship - 11:00 a.m.
Ph. Res. 247-2705 • Church 284-2035

"If you're serious about finding a relationship, you must call me."

Stop looking in singles bars and in health clubs. Stop wasting precious time on one mob scene after another. People come to me because they know my record of success. Don't put off that phone call. It could lead to the most important introduction of your life. Call today for a confidential appointment.

COMPUTATE • 536-3804

Lisa Collin
Date Counselor 1188 Bishop St., Ste. 611 Downtown Honolulu

Summer Sizzle Special!

Take some time out from your fun in the sun with a photo session from...

Fashion Dream Shots

Make your appointment today!
Gift Certificates Available
449-1568

Photo Session Includes:
• Makeover & Hairstyling
• Wraps & Accessory Changes
• High-Fashion Photo Session
• Photography Sold in Packages

\$29.95
Sitting Fee
expires 6/30/95

High-Fashion Photography • Hickam Skills Development Center • 335 Kuntz Ave., Hickam AFB
*Portraits sold in a variety of sizes/dollar amounts and are back in about a week after proof review.

PETER K. BUDNIKAS, D.M.D.
"Dr. Bud"

Practicing Family Dentistry

New Patients Always Welcome
Military Families • Local Residents

Pali Palms Plaza • 970 N. Kalaheo Ave., Ste. C-309, Kailua
Office Hours
By Appointment **254-5503**

Dunn & Dunn
Attorneys at Law
A Law Corporation

- Uncontested Divorce
- Bankruptcy
- Consent Adoption

LOW FIXED FEES

OPEN EVENINGS & SATURDAYS

841 Bishop Street, #2221 • Ph. 524-4529

Greg T. Dunn
Former Military
JAG Attorney

CONTACT LENSES & FAMILY VISION CARE

There's no mystery to seeing clearly, with style. We've got the ideal eye deal to help you see things through.

CONTACT LENSES: GUARANTEED LOWEST PRICE!
(Soft & Disposable)

You can wear comfortable, problem-free contact lenses home on your first visit. Call for details.

50% OFF
ALL EYEGLASS FRAMES

TRICARE and TRICARE PRIME
Accepted for Dependent Eye Examinations

DR. CHARLES DEAN,
Optometrist
Since 1976 **261-9735**
139 Hekili St., Kailua

Eye Examinations Available • One-Stop Vision Care

MWR SERVING AMERICA'S ARMY IN HAWAII

4th OF JULY SPECTACULAR

For the most spectacular celebration on the island, don't miss the 24th Annual Fourth of July Spectacular at Schofield Barracks! This fantastic gala is FREE and open to the public! Look below for the schedule of fun, games and entertainment for all ages!

Enjoy Hawaii's most celebrated vocal group, "Society of Seven" during the Fourth of July! Also appearing on stage, the Makaha Sons.

| DESIDERIO FIELD | | SILLS FIELD | |
|-----------------|--|-------------|---|
| 8 a.m. | Late registration for 5K Fun Run/ packet pickup | 10 a.m. | Crafts and New Products Bazaar, Pool parking lot, open until 7 p.m. |
| 9 a.m. | 5K Fun Run Registration for Children's 1-Mile Fun Run | Noon | Mojo Hand Band, Beer Tent, until 3 p.m. |
| 9 a.m. | Junior Sports Competition | 3:30 p.m. | PACFEST Sports Parachute Club Jump |
| 10 a.m. | Children's 1-Mile Fun Run Game Booths, 10 a.m.-7 p.m. Junior Sports Competition, call 655-4641 for details | 4:05 p.m. | Makaha Sons |
| 10:30 a.m. | The Guitar Clock with Steve Sutherland | 5:00 p.m. | Society of Seven |
| 11 a.m. | Pony Rides open until 7 p.m. | 6:45 p.m. | 25th ID (L) Band and "1812 Overture" |
| 11:30 a.m. | Okinawan Kenpo Karate Demonstration | 7:45 p.m. | "The Flags We Follow" |
| 1 p.m. | Country Dream Dancers | 8:15 p.m. | Fireworks with Music by the 25th ID (L) Band |
| 2 p.m. | Encore Youth | 8:45 p.m. | PACFEST Sport Parachute Club Night Jump |

The general public is invited to compete in all sports events, call 655-8522 for details.

Bank of America Hawaii **KFC** **Carlson Wagonlit Travel** **Budweiser**
Honolulu Cellular **AT&T** **Hilton** **Frito Lay**
Hawaii's Cellular Leader **Turtle Bay Golf and Tennis Resort** **First Hawaiian Bank** **Frito Lay**

The U.S. Army Garrison - Hawaii sincerely thanks and appreciates the sponsors of these events. However, neither the U.S. Army nor any other part of the Federal Government officially endorses any company, sponsor, or their products or services.

Corpsmen celebrate 97 years of service in caring for Marines and Sailors

Sgt. Lou Genzer
Staff writer

Friday, the Navy Hospital Corpsmen celebrated their 97th birthday with a cake cutting ceremony at the Regimental Aid Station, 3d Marine Regiment.

Many Marines also celebrate this occasion because thanks to the corpsmen, Marines can perform their jobs confident that they will be cared for in case of injury.

Although not an officially organized unit, in 1799 an act of Congress provided that a convenient place should be set apart for the sick and hurt men, where a crew would be available to care for them.

The area assigned for this purpose was the cockpit, usually located in the forward part of the vessel, below the water line, as a protection from shot and shell. Originally, it was called the "sick berth." In later years, it became known as the "sickbay" because of the rounded shape of the recess, or bay.

During this time, there were no enlisted men trained in the care of the sick and injured. Less necessary members of the crew were assigned this duty.

The crew member assigned to this duty served the surgeon or surgeon's mate and was called the "loblolly boy." His duty was to go fore and aft the gun and berth decks ringing a small bell giving notice to the indisposed to see the

surgeon at the mainmast.

Additionally, the loblolly boy helped the surgeon with the preparation for amputations. He brought water and containers for amputated limbs and braziers of charcoal for heating tar with which to stop hemorrhage. He also provided buckets of sand to catch the blood from amputations and wounds and to pour over the blood on the decks.

The Hospital Corps came into existence as an organized unit of the Medical Department under the provisions of an act of Congress approved 17 June 1898. This act established the rates of hospital steward, hospital apprentice first class and hospital apprentice and provided for appointment to the warrant rank of pharmacist.

The Hospital Corps has changed throughout the years. One of its major changes came about August 29, 1916 when it was reorganized and Congress authorized the size of the Hospital Corps to equal 3.5 percent of the enlisted strength of the Navy and Marine Corps.

It was during World War I that the Hospital Corps established a reputation of honor. Many of its members were cited for valor and performance of duty under fire, especially while in the field with the Marines.

Members of the Hospital Corps received seven of 15 Medals of Honor given to the Navy during World War II, five of seven Medals

of Honor given during the Korean War and three Medals of Honor during the Vietnam War.

In more recent years, fifteen hospital corpsmen were killed in the line of duty when the Marine Barracks in Beirut, Lebanon was bombed and destroyed by terrorists. Hospital corpsmen participated in Desert Shield/Desert Storm again side-by-side with the Marine Corps.

Currently, there are approximately 24,000 corpsmen. Although their mission continues to be care for the sick and wounded, today's corpsmen are better prepared, trained and capable of performing a variety of duties.

"I call Navy corpsmen jacks-of-all-trades. One day they may be doing their own admin and the next day I can take him to the field and have him pass out aspirin or insert IVs," said Senior Chief Jacob Adelman, Regimental Senior Chief, 3d Marines.

At least one third of all corpsmen serve with Marines in the field, according to Adelman.

Today's increased technology has resulted in increased opportunities for corpsmen to attend some very technical schools, he said.

"A lot of technical schools have national recognition. When a corpsman elects to get out of the Navy, their technical training will count when they go get a civilian job," Adelman said.



Sgt. Lou Genzer

Happy Birthday — The oldest and youngest sailor were honored during the cake cutting ceremony of the Navy Corpsmen's 97th birthday. HM1 Lowell Vonetten, born Sept. 3, 1948 and HN Ricky Gilbert, born Aug. 23, 1974, cut the cake and then gave a piece to the guest of honor, Col. James Lenard, commanding officer, 3d Marine Regiment.

PARTY RENTAL

3-horse Merry-go-round 4 hrs., \$150
 Small bouncer 4 hrs., \$150
 Birthday cake bouncer 4 hrs., \$250
 9-horse carousel 4 hrs., \$250
 Dunk tank 1 day, \$250
 Ferris Wheel 2 hrs., \$390
 Clown bouncer 2 hrs., \$440

Keiki Fun Rides
671-3661

COUPLES IN CONFLICT

INDIVIDUALS • COUPLES • GROUPS

- Communication Problems • Relationship Difficulties
- Adjustment To Military Life In Hawaii
- Coping with Separation & Deployment Issues
- Stress • Depression • Anxiety • Co-Dependency
- Self-Esteem • ACOA Issues • Eating Disorders

Years Of Experience Counseling Military Couples & Families

PHYLLIS Z. LEVY
 MSW, LCSW
 Psychotherapist Champus Accepted

839-7779
 (5 Minutes from Tripler)
 2850 Paa St, Suite 217

HAWAII PACIFIC UNIVERSITY

REGISTRATION NOW OPEN FOR SUMMER II AND III SEMESTERS

CLASSES BEGIN:
 SUMMER II, JUNE 26, 1995 - SUMMER III, AUGUST 7, 1995

| | | | |
|------------|--|-----|----------------|
| ACCTG 200 | Principles of Accounting | MWF | 2:00 - 4:30pm |
| ANTH 200 | Cultural Anthropology | MWF | 11:00 - 1:30am |
| BJOL 101 | Introduction to Biological Science | MWF | 8:00 - 10:30am |
| COM 100 | Career Skills | MWF | 8:00 - 10:30am |
| COM 301 | Mass Media | TTH | 8:00 - 11:50am |
| CSCI 100 | Introduction to Computer-Based Systems | TTH | 12:30 - 4:20pm |
| CSCI 151 | Computer Science | TTH | 8:00 - 11:50am |
| ECON 215 | Principles of Macroeconomics | TTH | 12:30 - 4:20pm |
| ECON 415 | European Economic Community | MWF | 2:00 - 4:30pm |
| FIN 300 | Business Finance | MWF | 11:00 - 1:30am |
| FIN 600 | Financial Management and Strategy | MWF | 5:15 - 7:45pm |
| GEOG 200 | Cultural Geography | MWF | 2:00 - 4:30pm |
| HIST 221 | World Civilizations | TTH | 8:00 - 11:50am |
| HUM 450 | The World Problematique | TTH | 12:30 - 4:20pm |
| JOUR 496 | Newspaper Practicum | MWF | 2:00 - 4:30pm |
| LAW 300 | Business Law | MWF | 8:00 - 10:30am |
| LAW 410 | Advanced Business Law for Managers | TTH | 8:30 - 11:50am |
| LAW 430 | Administrative Law | TTH | 5:15 - 9:05pm |
| LITER 210 | Film as Literature | MWF | 11:00 - 1:30am |
| MATH 300 | Math for Decision Making | TTH | 8:00 - 11:50am |
| MATH 323 | Statistics | TTH | 12:30 - 4:20pm |
| MGMT 301 | Business in Contemporary Society | MWF | 2:00 - 4:30pm |
| MKTG 350 | Advertising | MWF | 8:00 - 10:30am |
| MKTG 405 | International Marketing | TTH | 5:15 - 9:05pm |
| POLSCI 100 | American Political System | MWF | 8:00 - 10:30am |
| POLSCI 200 | Introduction to Politics | MWF | 11:00 - 1:30am |
| SCI 102 | Introduction to Physical Science | MWF | 2:00 - 4:30pm |
| TIM 476 | Methods for Continuous Improvement | TTH | 5:15 - 9:05pm |

Over 500 courses are offered. The above list is only a sample. Please call for a complete schedule with dates and times.

HOW TO REGISTER:
NON DEGREE-SEEKING STUDENTS: Register in the Registrar's Office, 1164 Bishop Street, 2nd floor, Monday through Friday between 8:00 a.m. and 5:00 p.m., or call 544-0239 to obtain registration forms.
NEW DEGREE-SEEKING STUDENTS: Stop by our Admissions Office, 1164 Bishop Street, 2nd floor, or call 544-0238 for information. Open Monday through Friday between 8:00 a.m. and 5:00 p.m.
CURRENTLY ENROLLED STUDENTS: Register in the Registrar's Office, 1164 Bishop Street, 2nd floor. Open Monday through Friday between 8:00 a.m. and 5:00 p.m.

HAWAII PACIFIC UNIVERSITY 1164 BISHOP STREET HONOLULU, HAWAII 96813
 Telephone 544-0238 FAX 544-1168

 Hawaii Pacific University is accredited by the Accrediting Commission for Senior Colleges and Universities of the Western Association of Schools and Colleges and the National League for Nursing.

CALL NOW FOR REGISTRATION INFORMATION
544-0238 or 544-0200

JULY 4th Savings Celebration!
 JUNE 23rd-JULY 5th ONLY!

YOUR CHOICE \$8.50 cassette, \$11.95 compact disc

Liberty / brooks / the hits Elektra
 MCA
 Trauma / Interscope Island Arista

YOUR CHOICE \$8.50 cassette, \$12.95 compact disc

Interscope Arista Columbia
 Island
 Motown
 CrazySexyCool
 LaFace / Arista
 Warner Brothers
 RCA
 Atlantic

\$7.50 cassette \$11.95 compact disc

Titles may vary. Quantities limited. No Rain Checks • Quantities Limited to Stock on Hand

This advertisement was not paid for in whole or in part by the Marine Corps or the Marine Corps Exchange. This advertisement does not constitute an endorsement by the Marine Corps or the Marine Corps Exchange.

 **MCX**
 A DIVISION OF MARINE UTILITIES & RECREATION • HAWAII
 Making It Easier To Make Ends Meet!

Front and Center

Corpsman picked job which uses "brains" not "brawn"

Cpl. Wanda Compton
Staff writer

"Blood, guts, and glory!" literally. It was one of the reasons Petty Officer First Class Nathan G. Palmer joined the Navy. As a corpsman, that is exactly what he got.

"My brother-in-law, who is now Chief Petty Officer Robert Fischer, told me stories about the Navy," Palmer explained. "The thought of being in the Navy and getting to travel and see some of those places he told me about really excited me."

Palmer didn't immediately join after graduating Tracy High School in Calif. He spent two more years in school at the San Joaquin Delta College, Stockton, Calif.

"I was having a hard time going to school and working to pay the bills," he said. "It was really frustrating. I was talking to Robert about it, and he told me I could make a career out of the Navy and get money for college. I wasn't too sure about what else I wanted to do, but I had been interested in the Navy for a long time so I joined."

While going to college, Palmer had been earning money as a construction worker. Since he was tired of using just

his "brawn" he talked to the recruiter about jobs that used more "brains." The list of jobs was narrowed down to a handful. Palmer read some brochures on the Hospital Corps, liked what he saw and was interested in learning more.

"There seemed to be a wider range of opportunity as a corpsman," Palmer said. "So I signed the paperwork. From September 1990 through November I was in the Delayed Entry Program. I left for Recruit Training Center, San Diego on Nov. 27, 1990."

Palmer was the leader of first squad and upon completion of training received some of that "glory" as the Academic Honor Man for his Division and was meritoriously promoted to Seaman Apprentice.

Next, he went to the Naval School of Health Sciences in San Diego. Once again, he was the first in his class and was meritoriously promoted to Seaman.

From July 30 through Sept. 4, 1991, Palmer went to the Field Medical School, Camp Pendleton for further instruction, and he graduated again as Honor Man.

His first permanent duty station was at the Naval Hospital in Orlando, Fla. He worked in the family practice clinic and was promoted to Petty Officer 3rd

Class. He later became the Leading Petty Officer for the Family Partnership Clinic for retired personnel. He also received certification as an Emergency Medical Technician, became a CPR Instructor, and also completed the Emergency Vehicle Operator Course.

It was also in Orlando that he met and married his wife, Tammy. She lived in the same apartment complex and was working as an office manager for a construction company.

Palmer received orders to Hawaii and became one of the 15 corpsmen stationed with 1st Battalion, 12th Marines, 1st Marine Expeditionary Brigade on Nov. 6, 1992.

Then on March 9, 1994, Palmer was transferred to Brigade Medical Training. When the 1st MEB deactivated he became part of Regimental Schools.

Since becoming involved in the training department, Palmer has received a lot of instruction and is now qualified to teach corpsmen a variety of classes. He completed the CPR Instructor Training Course and went on to also be certified as a CPR Affiliate Faculty. He also completed the Cold Weather Medicine School, Bridgeport, Calif. Palmer also gives classes on pre-hospital trauma life support, basic cardiac life support,

HIV/AIDS awareness, intravenous fluid certification course, suture certification, battle skills test, standard first aid, AIDS instructor course, EMT basic and refresher course, ballistics course, water rescue, DNA test brief, and sports medicine briefs.

The list goes on and is likely to continue to grow. Palmer has used every opportunity to further his "brains" in this field. He is presently submitting for the Seaman-Admiral, Enlisted Commissioning Program.

"If I'm selected, my goal is to become an unrestricted line officer in the submarine community," Palmer explained. "Submarines have always interested me, and I want to become a part of that 'silent service.'"

If he isn't selected, he plans to complete his bachelor's degree at his next duty station and submit an application for the Submarine Independent Duty Corpsman program.

Palmer has received orders and will be leaving in five months for the Naval School of Explosive Ordnance Disposal, Eglin Air Force Base, Fla.

"The Navy is my career," Palmer explained. "When I joined, I wasn't sure exactly what I wanted. While I was at boot camp, I met Petty Officer 1st Class J. Dibicarro, who was my Company Commander. He said that if I was going to be here [in the Navy] I should 'Do it well'. I decided that was exactly what I was going to do — and I'm doing it."



Cpl. Wanda Compton

Petty Officer 1st Class Nathan Palmer

Come DANCE! With Us!
Summer Classes Now Through August 19
Saturday Classes Available
New Students (3 - adult) Now Being Accepted
Pre-Ballet, Ballet, Pointe, Tap, Jazz, & Hula
254-3116
B.J. Leikani Van Scoy-Martin, Director
2 Masters Degrees in Dance
Nat'l & InterNat'l Teacher/Performer - Member Of
D.M.A., D.E.A., P.D.T.A., C.N.A.D.M., I.T.A., H.S.D.C.
DANCE SPECTRUM HAWAII

EXAM, FITTING & 1 PAIR OF DURASOFT II COLORED LENSES
for just **\$169*** OR...
GET 2 PAIR OF DURASOFT II COLORED LENSES (WITH DOCTORS PRESCRIPTION)
for only **\$159***
Call for your Appt. Today!
PACIFIC VISION CENTER
Dr. Paul Lin • Optometrist
KPC II CONTACT LENS CLINIC 1415 S. King St.
40 Auika St., #210, Kailua HNSA Participating Provider Honolulu, Hawaii
262-4071 OSSH • Quest • CHAMPUS UNION PLANS ARE WELCOME 949-3937

TRUCKLOAD SALE!
SAVE 30%, 40%, 50%
NEW! One Step Buttonholer
SMALL SIZE BIG PERFORMANCE SPECIAL PURCHASE \$139.00
HEAVY DUTY SCHOOL MACHINE HALF PRICE OFFER \$299.00
FREE CARRYING CASE \$200 INTRODUCTORY DISCOUNT \$399.00
TOP QUALITY from NEW HOME / JANOME • 25 YR. GUARANTY!
AUTOMATIC TENSION from LEATHER to SILK • FREE LESSONS!
Limit 2 machines per customer • 4 DAYS ONLY, June 22 - 27, 1995.
NEW HOME SEWING CENTER 762 Kapiolani Blvd. 597-1600 Sun/Mon: CLOSED
Free store front parking (Mauka between Ward & Cooke St.)

Back And Neck Pain Relief From A Doctor You Can Trust
MILITARY DISCOUNTS
Dr. Michael C. Young B.S., D.C.
Dr. Lloyd Paredes D.C.
HEALTH AND ACCIDENT CLINIC, INC. 262-5555 629 Kailua Road, #104 Kailua Town
YOUNG HEALTH CLINIC, INC. 488-6122 Stadium Mall 4510 Salt Lake Blvd., #85
CALL

Clever Shears
HAIR AND BODY CARE FOR THE ENTIRE FAMILY
(Under new Ownership)
JULY SPECIAL - 20% OFF
HAIR COLORING • FACIALS • PEDICURES • TANNING
Offer good til 7/31/95
HAIRCUTS.....from \$9.95
PERMS.....from \$39.95 (with haircut)
Wide variety of hair-care products
Aikahi Park Shopping Center • Kailua (next to Pizza Hut) **254-1471**

AVIATION & ELECTRONIC SCHOOLS OF AMERICA
A & P • I.A. • FCC • FO
★ Weekly Classes
★ 5-7 Days
★ 100% Guaranteed
★ Computer Based Testing Available
★ Fiber Optic Training
★ Oral & Practical Prep Included
★ Day & Evening Classes Available
★ Financing Available (DAC)
★ Basic Math / Electricity / Electronics
A & P / I.A. September 11, 1995
FCC September 16, 1995
RADAR September 21, 1995
1-800-345-2742
P.O. Box 1810, Colfax, CA 95713 • (916) 346-6792 • FAX (916) 346-6466

GEORGE WALLACE
LIVE IN CONCERT
June 30-July 3
HONOLULU COMEDY CLUB
Aston Waikiki Terrace
2045 Kalakaua Ave.
next to Taxaco and Ft. DeRussy
Call WACKY-98 or military ticket outlet

CASH NOW
WE WILL CASH YOUR PERSONAL CHECK AND WILL NOT DEPOSIT IT TIL YOUR NEXT PAYDAY
Proof of Payroll Direct Deposit Required
3057 Koapaka (Near Airport, first right off Lagoon Drive)
833-2529

Fujio Matsuda Education Center
Windward Community College
45-720 Keahala Road • Kaneohe, Hawaii 96744
1-2-3 Day Sessions
COMPUTER COURSES MADE EASY!
JUNE/JULY 1995

| COURSE# | COURSE | DATES | DAY | TIME | TEE |
|--------------------------|-------------------------|-----------|-------|--------------|------|
| MACINTOSH COURSES | | | | | |
| C95 211A | Introduction Macintosh | 6/27 | Tues | 6:30-9:30 pm | \$30 |
| C95 213A | Intermediate Macintosh | 6/29 | Thurs | 6:30-9:30 pm | \$30 |
| C95 216A | Introduction Macintosh | 7/5 | Wed | 6:30-9:30 pm | \$30 |
| C95 217A | Intermediate Macintosh | 7/6 | Thurs | 6:30-9:30 pm | \$30 |
| C95 220A | Macintosh Basics | 7/8 | Sat | 9-4 pm | \$60 |
| C95 223A | Intro MS Word | 7/10&12 | MW | 6-9 pm | \$60 |
| C95 228A | Intro Claris Works | 7/15 | Sat | 9-4 pm | \$60 |
| C95 229A | Intro MS Excel | 7/17&19 | MW | 6-9 pm | \$60 |
| C95 233A | Intro MS Word | 7/22 | Sat | 9-4 pm | \$60 |
| C95 235A | Intro FileMaker | 7/24&26 | MW | 6-9 pm | \$60 |
| C95 238A | Intro PageMaker | 7/25&27 | TTh | 6:30-9:30 pm | \$60 |
| C95 241A | DTP PageMaker | 7/29 | Sat | 9-4 pm | \$60 |
| C95 243A | Intro Word | 7/31&8/2 | MW | 6-9 pm | \$60 |
| DOS COURSES | | | | | |
| C95 210A | Intro IBM PC/Compatible | 6/26-27 | MT | 6-9pm | \$40 |
| C95 212A | Disk Operating System | 6/28 | Wed | 6-9 pm | \$35 |
| C95 214A | Intro IBM PC/Compatible | 7/5-6 | WTh | 1-4 pm | \$40 |
| C95 215A | Intro IBM PC/Compatible | 7/5-6 | WTh | 6-9pm | \$40 |
| C95 219A | Disk Operating System | 7/8 | Sat | 9-12 noon | \$35 |
| C95 222A | Disk Operating System | 7/10 | Mon | 6-9 pm | \$35 |
| C95 224A | Intro WordPerfect | 7/11-13 | TWTh | 1-4 pm | \$90 |
| C95 225A | Intro WordPerfect | 7/11-13 | TWTh | 6-9 pm | \$90 |
| C95 227A | Hard Disk Management | 7/15 | Sat | 9-1 pm | \$45 |
| C95 230A | Intro Lotus 1-2-3 | 7/18-20 | TWTh | 6-9 pm | \$90 |
| C95 232A | Advanced DOS | 7/22 | Sat | 9-4 pm | \$60 |
| C95 236A | Intro Lotus 1-2-3 | 7/25-27 | TWTh | 1-4 pm | \$90 |
| C95 237A | Intermed. WordPerfect | 7/25-27 | TWTh | 6-9 pm | \$90 |
| C95 240A | Intro IBM PC/Compatible | 7/29 | Sat | 9-4 pm | \$40 |
| C95 242A | Disk Operating System | 7/31 | Mon | 6-9 pm | \$35 |
| WINDOWS COURSES | | | | | |
| C95 218A | Windows for Novices | 7/6 | Thurs | 6-9 pm | \$45 |
| C95 221A | Family Windows | 7/8 | Sat | 9-12noon | \$45 |
| C95 226A | Intro Windows 3.1 | 7/11 & 13 | TTh | 6-9 pm | \$90 |
| C95 231A | Lotus 1-2-3 Windows | 7/18&20 | TTh | 6-9 pm | \$90 |
| C95 234A | WordPerfect Windows | 7/22&29 | Sat | 8:30-1 pm | \$90 |
| C95 239A | Windows Hard Disk | 7/25 | Tues | 6-9 pm | \$45 |

Special arrangements for the disabled may be made if requested in advance. Contact the WCC Office of Community Services at 235-7433 to make arrangements. Refer to the Catalog of Events for policies and procedures for non-credit courses.
To Register, Call 235-7433.
VISA & MasterCard Accepted.

Motorola RENEGADE
10 message slots
Single button use
Music & Vibrate alert
\$39⁹⁵ \$60.73 - Complete & includes 1st month service

Motorola BRAVO EXPRESS
Large display for easy viewing
Standard warranty
Time stamp
Beep & vibrate options
Programmable on/off
\$79⁹⁵ \$102.40 - Complete & includes 1st month service

Motorola ULTRA EXPRESS
Large display for easy viewing
16 message slots
Standard warranty
Time & date stamp
Music & vibrate options
Programmable on/off
\$89⁹⁵ \$112.82 - Complete & includes 1st month service

Motorola MEMO EXPRESS
15 message slots • Time stamp
Continuous scrolling line display
Time & date stamp • vibrate options
Retains messages when off
Built-in alarm clock
Avail in 6 colors
\$119⁹⁵ \$156.81 - Complete & includes 1st month service

Motorola ADVISOR
4 line display w/ 80 characters
20 message slots
Time & date stamp
Beep & vibrate options
Retains messages when off
\$189⁹⁵ \$229.71 - Complete & includes 1st month service

Motorola BRAVO PLUS & LIFE-STYLE PLUS
16 number memory • Call reminder
Priority message lock
Beep & vibration options
Time stamp • Standard warranty
\$69⁹⁵ \$91.98 - Complete & includes 1st month service

FREE CASE or CHAIN with purchase of any pager
-coupon must be presented when ordering
-offer expires 6/30/95

NEC REPLAY & SPORT II
8 message slots
Call reminder
Beep & vibration options
Variable alert tones
\$49⁹⁵ \$71.15 - Complete & includes 1st month service

\$20⁰⁰ OFF ANY PAGER WHEN PURCHASING 1 YEAR ADVANCE SERVICE

PAGER ONE Mon-Fri: 8am-6pm Saturday: 9am-1pm **845-1111** 238 Sand Island Access Road Offer good while supplies last or till June 30, 1995

On the HomeFront

On the HomeFront takes housing questions to the streets

Mary Lynne Wolfe
K. Boy Housing Office

Each week in *On the HomeFront* we try to anticipate and answer your questions about issues associated with living in Marine Corps Base Hawaii Family Housing. This week we went directly to family housing residents and asked them if they had questions they'd like to have answered in this column. If you have a question you think might be of general interest to family housing residents, call the Family Housing Department at 257-1280.



Mary Lynne Wolfe
Rebeco Russell of Ulupou housing: (Shown with children, Rebeco Ashley (left), Desiree (right) and Paul David Russell Jr. (back))

Q: When we moved into housing we were given a booklet that says kids under the age of 10 have to be with an adult while they're outside. But I see

kids as young as my daughter—and she's only two—outside alone all the time. What's the rule about that?

A: Under no circumstances should any child under the age of 6 be without adult supervision while on base. According to Marine Corps Base Hawaii Order P5500.15, which sets forth many of the rules for personal conduct on base, a responsible person must attend children five years of age or younger at all times. A responsible person must attend children under the age of 10 but over the age of 5 while at beaches, theaters, swimming pools and other recreational areas on base, however, children in that age group may play unattended at playgrounds. Children 10 years of age or older may be left alone in quarters or may care for younger children provided they are sufficiently mature to take appropriate action in an emergency situation.

Additionally, according to the Hawaii curfew law, unaccompanied minors under the age of 16 must be clear of public places and streets between 10 p.m. and 6 a.m. The law allows unaccompanied minors 30 minutes to proceed to or from a scheduled event.

The booklet you've referred to is probably the manual given to family housing residents when they move into quarters. That manual was written in 1988 when the Army managed all family housing on Oahu; some of the rules have since changed. A new occupant handbook is in the works and should be ready for distribution within the next six months.



Mary Lynne Wolfe
Christy Johnson of Manning Circle

Q: If we want to add something—like carpeting—to our quarters, do we have to remove it when we leave? I've heard it both ways—that you have to take it out and that you can leave it for the next person.

A: Depending on circumstances, either answer could be correct. In general, when residents clear quarters they must remove all personal belongings prior to the final inspection and restore the quarters to their original condition, allowing for normal wear and tear. Occasionally, however, residents have items they'd like to transfer to the next occupants. If the incoming family agrees to take responsibility for an item, and if the Family Housing Department approves the transfer, both parties will need to sign a transfer form.

The transfer request should be submitted to the Family Housing Department at least 10 days prior to the final inspection. If for any reason the transfer doesn't work out the outgoing family must remove the item and restore the quarters to their original condition.

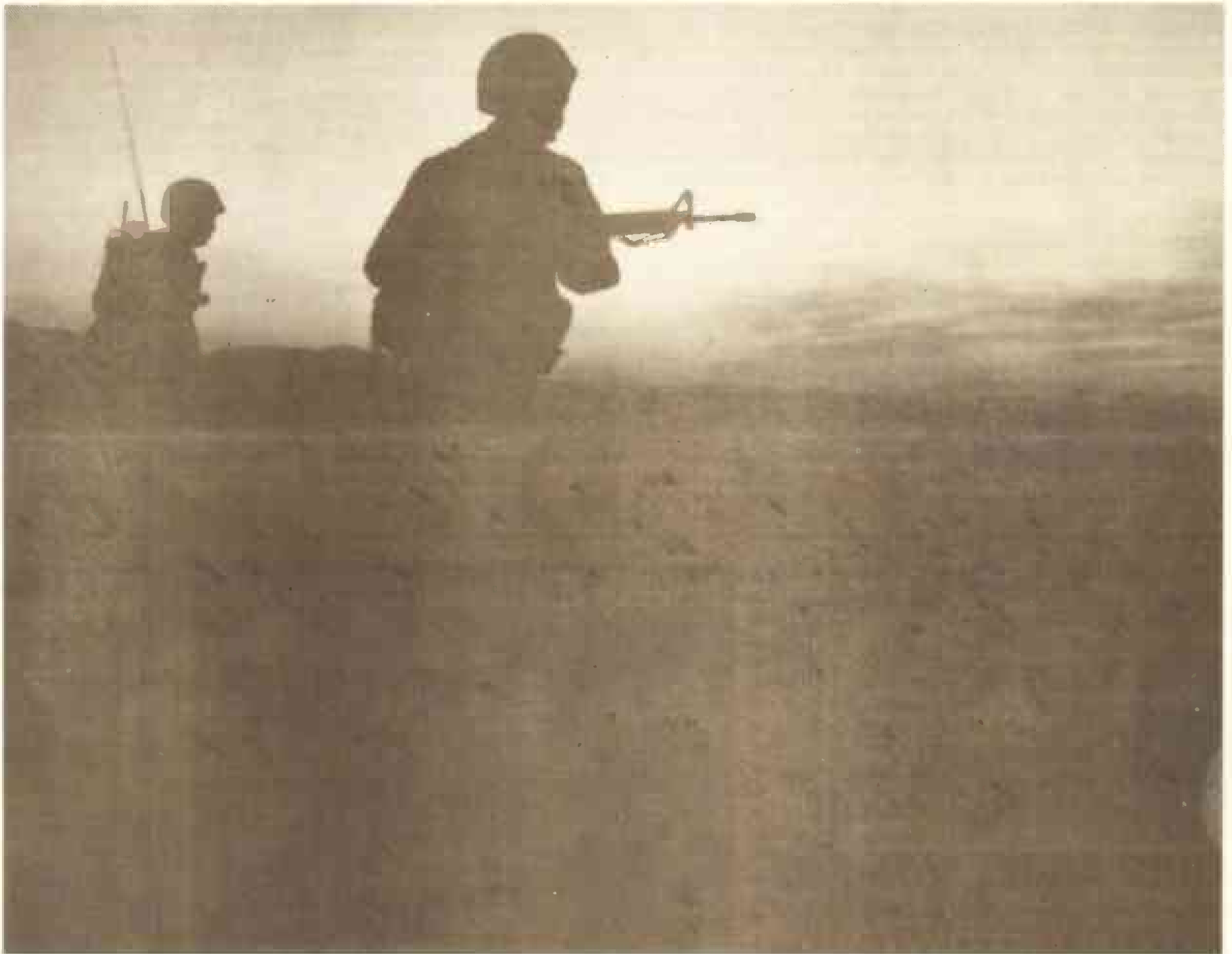

From the halls of Montezuma to the shores of Tripoli.

MILITARY LOANS UP TO \$2,500

- NO ADVANCE FEES.
- REPAY MONTHLY.
- PROMPT FRIENDLY.

24 HOUR HOTLINE 623-3838
U.S.A. FINANCIAL

MODELS WANTED

OPEN CALL FOR Local Print/TV Commercials
ALL AGES & LOOKS NEEDED

For An Interview
Call 955-2271

SusanPageModeling
AGENCY & SCHOOL

NON-STOP TRAVEL

| | ONE WAY | ROUNDTRIP |
|-------------|---------|-----------|
| SFO | \$169 | \$299 |
| LAX | \$189 | \$329 |
| San Diego | | \$319 |
| Seattle | | \$379 |
| Las Vegas | | \$359 |
| Florida | | \$649 |
| New York | | \$649 |
| New Zealand | | \$748 |
| Vancouver | | \$299 |
| Alaska | | \$429 |

New Extended Hours to Serve You Better!

Monday-Friday
8:30 am-6:00 pm
Saturdays
9:00 am-3:30 pm

SERVING ALL ARMED FORCES
SPECIAL MILITARY RATES AVAILABLE

CALL 946-1484
711 KEEAUMOKU STREET • SUITE 209
NEXT TO THE LIKELIKE DRIVE-IN
FREE VALIDATED PARKING
CERTAIN RESTRICTIONS APPLY. TA #1976

Give your heart an extra helping.

Say no to high-fat foods.

NO

American Heart Association



Wherever duty calls, now so can you. With an AT&T

Calling Card. It lets you place a call from just about anywhere there's a

Carry The Card That Takes You Home.
Call 1 800 525-7955, Ext. 800.

phone. Even if you're off base. You don't even need your own phone

to get one. And using it costs less than calling collect. On Navy and Marine bases you

Service. So get your own AT&T Card. Because you never know where duty will call next. **AT&T. Your True Voice.™**

just dial 1 800 CALL ATT, plus the area code and number. Making long distance calls this easy is all part of the calling card that meets your individual needs. from calling discounts to other innovative services like AT&T True Messages™ and USADirect®



Briefs

TAMP

The Transition Assistance Management Program will be offering the following classes in the month of June:

Sponsorship training — This training is mandatory for all those assigned as sponsors to inbound Marines and Sailors; provides a complete outline of duties of a sponsor. The class is scheduled for June 23 from 2-3 p.m. at TAVSC, classroom 2.

Financial planning — This workshop covers time value of money, retirement planning, funding methods, investment strategies and goal setting. The workshop will be held today from 9-11 a.m. at TAVSC, classroom 2.

Interviewing basics — This workshop provides a general overview of the interview process. The workshop will be held June 27 from 9-11 a.m. at TAVSC, classroom 2.

For more information or to register for any of the above classes, contact the TAMP office at 257-3135.

TQL nominations

Nominations are being accepted for the following courses in Total Quality Leadership training:

TQL Statistics — This two-day class will be held June 29-30 at TAVSC, classroom 1.

TQL Awareness — This one-day non-supervisory class will be held July 14 at TAVSC, classroom 1.

Fundamentals of TQL — This three-day class will be held July 18-20 at TAVSC, classroom 1.

TQL Awareness — This three-day supervisory course will be held Aug. 8-10, classroom 1.

Nominations for these courses should be submitted in writing to Commanding General (TQL), Marine Corps Base Hawaii, Box 63002, Kaneohe Bay, MCB Hawaii, 96863. All inquiries, scheduling and coordination should be directed to Bill Lang, TQL manager at 257-2130.

ASYMCA

To sign up for any of the following

programs/classes, or for more information, call 254-4719 or 254-4965. The Armed Services YMCA helps pay for child care while you attend classes.

Dog obedience — This six-week class is offered on Sundays from 4-5 p.m. in the courtyard of building 216. Our expert John Skidmore will be starting June 25. The fee is \$25.

Excursions — A special excursion to the Polynesian Cultural Center is scheduled for June 27 from 8 a.m. to 1 p.m. The cost is \$7 for adults, \$5 for children 5-10 years old and \$2 for children 2-4 years old and those under two years old are free. The transportation is available for the first 10 people who sign up.

Hula Class — Hula classes for children ages 3-12. The class meets every Saturday at our office from 8:30-10:30 a.m. The fee is \$40 a month.

Hearts apart — The group meets on the second and fourth Wednesdays between 11:30 a.m. and 1 p.m. Bring your own lunch. Upcoming topics are reunions.

Filipina Spouse Club — If you're interested in keeping this culture alive, make an attempt to attend the next meeting June 27 from 7-8:30 p.m.

Lamaze — This six-week class is offered on Thursdays from 6:30 - 8:30 p.m. and is held in the conference room. The next scheduled class is June 29-August 3.

Parents support

The New Parents Support Program provides a variety of education and support services to Marine families on Oahu and Navy families stationed at MCB Hawaii. Please call 257-9965 for any additional information, schedules or to register for any of the following:

Expectant parenting — Expecting a new baby? Overwhelmed with the thought of becoming a parent? The "Expectant Parent Classes" are just for you. Learn information to help you through pregnancy, labor and delivery and postpartum time. We also provide basic baby information to help you become the best parent you can be. Six-week classes are held from 6-7:30 p.m., Tuesday evenings at the Branch Medical Clinic conference room. Please call 257-9965 for class information and to register.

Parenting education and support group — The group meets every Tuesday from 6-7:30 p.m. at the Child Development Center, building 579, on Reed Road. Free child care is available with a copy of your child's up-to-

date shot record. Child care will not be provided without one. Parents with children of all ages are invited to attend to discuss topics such as child development, discipline, stress management, communication and family interaction. Please call 257-9965 for class information and to register.

Home Visitor — We provide home visiting services to Navy and Marine families with children 6 years or younger. The specialized professional staff can offer support, education, parenting tips, prenatal information and a helping hand to families in need. Call 257-0485 for more information.

Stork Club — This lunchtime education/support group provides an opportunity for expecting parents and those who have a new addition to come together for information sharing, communication and support. The group is held every Wednesday from 11:30 a.m. to 1 p.m. at the Family Service Center, building 216. Brown bag lunch is encouraged. Light refreshments are provided. Babies are more than welcome.

K-Bay FSC

Overeaters anonymous — Group support to help with over eating behavior using the 12-step approach of AA. Meets every Friday at the FSC from 7-8 p.m.

Fighting for your marriage — The Prevention and Relationship Enhancement Program is a research-based approach to teaching couples constructive arguing and problem-solving skills. The six-week course is scheduled to be held on Wednesdays or Thursdays from 5:30-7:30 p.m.

Women's group — Focuses on safety, self-esteem, anger and stress management. The group is held every Thursday from 2-4 p.m. Please call Melody for more information at 257-3655.

Healing your inner child — A weekly support group will be held on Mondays from 3:30-5 p.m. to help people who have had painful childhood experiences that they wish to confront. Participants must call for a screening appointment.

Marriage skills workshop — A 14-hour workshop for newly married couples and people anticipating marriage will be held June 27-28 from 8 a.m. to 4 p.m. at TAVSC. Reservations are required.

Stress Management Workshop — Learn to handle stress effectively at home and at work. The workshop will

be held June 28 from 1-4 p.m.

Parenting teens — A brown bagger series of the Active Parenting of Teens video-based program will be held every Thursday until June 29 from 11:30 a.m. to 1 p.m. Call for reservations, 257-3655

For information on any of the above classes or reservations, call 257-3655.

Job hunting

A computerized listing of on-island jobs is available at the Employment Resource Center. Call 257-3135 to make an appointment with a counselor.

Red Cross

The Red Cross is offering the following courses in June and July:

CPR for the professional rescuer — June 23-24.

Community First Aid and Safety — July 19 - 21.

CPR for the professional rescuer — July 21-22.

Preregistration is required for the above courses and the cost is \$27 and the civilians cost is \$48.

Teenage volunteers — Join the American Red Cross Summer Youth Program. Volunteer at the many different agencies on board Marine Corps Base Hawaii. Some participating agencies this summer include Base Facilities, Family Housing Department, Base Pool, Medical Clinic, Human Resource Center, and many more. Receive valuable training and learn skills you may need in the near future. American Red Cross courses scheduled for this summer include disaster training, Standard First Aid, HIV Awareness, and a field trip to the American Red Cross Hawaii State Chapter. Come join the fun, meet new people, and fill your summer with a valuable experience you will never forget. Registration through today and orientation is Friday.

VolunTEEN Chairman — The Red Cross is in need of a VolunTEEN Chairman to coordinate in the VolunTEEN program this summer. The program provides teens the opportunity to volunteer for various agencies on the installation, giving them work experience within a specific career field.

Volunteers — The Red Cross is looking for volunteers in several areas. Assistance is needed for filing,

light typing and reception work at the Legal Center and Medical Clinic. The Red Cross Office needs a volunteer receptionist to check service members in and out from 8 a.m. to noon Monday through Friday.

The Red Cross hours of operation are 7:30 a.m. to 3:30 p.m., Monday-Friday. Check ins/out are 7:30 a.m. to noon, Monday-Friday. For emergencies call 257-3150 or 471-3155. The Pearl Harbor Service Center is open 24 hours a day to include financial assistance. Emergency communication specialists can do aid society loans after hours. The Red Cross office is located in building 216, next to the Family Service Center.

Retired activities

A Retired Activities Office has been established in building 216 aboard MCB Hawaii, Kaneohe Bay to provide the retired community with a focal point for information and retiree business aboard the base. The program is in need of retiree volunteers to help meet staffing goals. Office hours are 7:30 a.m. to 4 p.m., Monday-Friday. For more information on services or to volunteer call Mae Ooka at 257-3135.

All Elisted Spouses Club craft fair

"Christmas in July" craft-fair sponsored by the All-Enlisted Spouses Club will be held July 15 from 9 a.m. to 2 p.m. at Mokapu Elementary School. Booth and outside spaces are available at a cost of \$30 per space. For reservations or more information contact Jackie at 254-3994 or Vicki at 236-2409.

Education

Fire Science courses — The Honolulu Community College is offering summer term courses at the Kaneohe Crash Rescue Facility on Fire 101-Essentials of Fire Suppression on Mondays and Fire 102-Fundamentals of Fire Prevention on Wednesdays. Both classes are from 5:30-9:45 p.m. For more information contact the Education Center at 474-1278.

ETRON 27 Federal Communication Commission course — This course will be offered during the summer term July 10-September 18. For more information contact the Joint Education Center at 474-1278.

COUPON

maxon Pager

\$19.95*

\$50.99
Out The Door!

8# Memory Alert & Vibrate
Free Chain w/ pager purchase!

ISLAND PAGE

Located at Waikale Center, next to Computer City
Coupon must be presented at time of purchase.

Other Pagers

Bravo Plus '\$56.95'

Lifestyle Plus ... '\$56.95'

Everon '\$49.95'

Monthly service \$9.00

*Requires activation & one month service. Limit 5 per household. Good while supplies last or July 15, 1995.

We Turn On Pagers!

Call and Compare!

676-7722

HAWAII HANA TA2302
1481 S. KING ST. #125 • CALL 951-8448

Fares Are Applicable From Honolulu or Mainland

| | O/W | R/T | MINNEAPOLIS/ST. PAUL | 299 | 509 |
|------------------|-----|-----|----------------------|-----|-----|
| LAX | 169 | 299 | ATLANTA | 309 | 549 |
| SFO | 169 | 299 | NEW YORK/DCA | 309 | 549 |
| SAN DIEGO | 189 | 319 | CINCINNATI | 299 | 509 |
| ALBUQUERQUE | 259 | 479 | SALT LAKE CITY | 219 | 379 |
| PHOENIX | 199 | 379 | ORLANDO | 309 | 549 |
| SEATTLE | 189 | 339 | BOSTON | 309 | 549 |
| DENVER | 299 | 569 | TAMPA | 309 | 549 |
| DALLAS/FT. WORTH | 299 | 519 | NORFOLK | 309 | 549 |
| CHICAGO | 299 | 509 | SAN ANTONIO | 299 | 509 |
| HOUSTON | 299 | 519 | CHARLOTTE | 309 | 549 |
| OMAHA | 289 | 519 | SHREVEPORT | 299 | 519 |
| DETROIT | 299 | 519 | CLEVELAND | 299 | 509 |
| INDIANAPOLIS | 299 | 509 | KANSAS CITY | 299 | 509 |
| NEW ORLEANS | 299 | 509 | BIRMINGHAM | 309 | 549 |
| MEMPHIS | 319 | 549 | PHILADELPHIA | 309 | 549 |
| NASHVILLE | 299 | 509 | | | |
| PORTLAND, OR | 189 | 339 | | | |

Some Restrictions May Apply PLUS TAX

LEAVE YOUR FAT BEHIND!

...Also Stomach, Hips and Thighs

Beneficial Natural Body Contour Wrap and Inch-Loss Program will eliminate toxic waste that clogs your system. Lose 4-14 permanent inches in 1 hour.

CELLULITE NOT A WATER LOSS TREATMENT.
Weight Loss Program Also Available
Total programs for men and women

FREE BODY Fat Analysis

BENEFICIAL HEALTH & BEAUTY CENTRE
1400 Kapiolani Blvd., #B20 • 842-WRAP(9727)

BODY WRAP \$10.00 OFF
with this ad

PALI PALMS DENTAL CENTER

DENTAL SERVICES

General Dentistry • Preventative and Restorative Dentistry
Cosmetic and Esthetic Procedures

INSURANCE ACCEPTED: HDS, HMSA, Delta Dental Services (Military), Hawaii Dental Health Plan

Dr. Derek Ichimura, DMD
Office: 254-6694
970 N. Kalahoe Ave., A-108
Kailua, Hawaii 96734

Dr. Alan M. Yugawa, DMD
Office: 254-6477
970 N. Kalahoe Ave., A-108
Kailua, Hawaii 96734

FAST EDDIE'S NIGHTCLUB

LIVE! This Week...

Thursday, June 22nd
"BEAT POETS"
Showtime: 10pm
\$1.00 DRINKS 8-10PM

ENTER TO WIN A TRIP FOR 2 TO YOUR CHOICE OF SEVERAL DESTINATIONS!
DRAWING: JUNE 29TH
DOOR PRIZES!

Friday, June 23rd
"FIJI"
\$5.00 Cover
Showtime: 10pm

UPCOMING: "KALAPANA" JUNE 30TH

*** Catering Facilities Available for Parties, Banquets & Fund-raisers.

For further information or for a personalized catering menu please call 261-8561.

21 Years & Older Only • Doors Open 8pm • Sports Bar Opens 6pm Daily
52 ONEAWA ST., KAILUA 261-8561

HAWAII PACIFIC UNIVERSITY

FREE SEMINARS

MASTER OF ARTS IN HUMAN RESOURCE MANAGEMENT
Learn more about professional developments in the field of human relations.
Thursday, June 22, 12:15 p.m.

COOPERATIVE EDUCATION
Find out about gaining valuable work experience and college credit at the same time.
Friday, June 23, 12:15 p.m.

ACCELERATING THE DEGREE PROCESS
Discover how to acquire college credit for current work experience, military training, and other education.
Monday, June 26, 12:15 p.m.

COMPUTER SCIENCE
Learn how to enter the computer field as a professional.
Tuesday, June 27, 12:15 p.m.

TRAVEL INDUSTRY MANAGEMENT
Find out about career options in Hawaii's number one industry.
Wednesday, June 28, 12:15 p.m.

MONEY FOR COLLEGE
Get the facts on Financial Aid.
Thursday, June 29, 12:15 p.m.

MBA
Learn to enhance your career development as a business professional.
Friday, June 30, 12:15 p.m.

1166 Fort Street Mall, Room 203
For more information, call 544-0238
No reservations needed

Explore The Educational Opportunities That Await You!

One Of The Hardest Tests You Take Won't Be In The Classroom.

Which would you choose?
A. menthol C. none of the above
B. extra long

The answer is C. To learn more about the dangers of smoking, call 1-800-AHA-USA1. You can help prevent heart disease and stroke. We can tell you how.

American Heart Association

This space provided as a public service. ©1994, American Heart Association

FIGHT MUSCULAR DYSTROPHY

MDA
1-800-572-1717

www.mda-usa.org • A Division of DC Comics
Used with permission. ©1994 DC Comics

Building for readiness is mission of LSC construction shop

CPAO

When a unit deploys, there is a massive amount of coordination involved. From troop movement to the equipment needed to support an operation, proper planning is the key to ensure a successful deployment.

For Landing Support Company's construction shop, providing support for units deploying from the base is daily work.

"We mainly work for CSSG-3 (Combat Service Support Group-3),"

said SSgt. Gregory L. Briddell, staff non-commissioned officer in charge of the construction shop. "But we occasionally support 3d Marine units, and we also support the whole base for embarkation boxes."

The custom boxes they build are used for many different types of equipment, from tents and small refrigerators to utilities, anything requiring to be boxed up for embarkation is built by the engineers in this shop. Supporting deploying units by building embarkation boxes is just one of the many

tasks these versatile Marines can be asked to do.

Other projects include building renovation, construction projects with concrete, and special construction projects like bulletin boards and chain of command picture boards.

"We recently completed the renovation of a building at the Molokai Training Facility," said Briddell. "We are currently waiting for materials so we can start renovating some of the beach cottages."

"We are also scheduled to build con-

crete retaining walls on the base weapons range," he continued.

The walls will replace sandbags and metal walls which are currently in place on the ends of the firing line.

Although the shop keeps busy with projects, the Marines still maintain a busy training schedule. Whether it is the regular Friday safety and Military Occupational Specialty training or field training, the unit continues to provide support where and when it is needed.

"Besides Base Facilities, we are the only shop that puts out mass quanti-

ties," said LCpl. Brian E. Musser, a combat engineer from the construction shop. "Without this shop the base wouldn't be able to embark anything."

"I love working here," said LCpl. Mark J. Shinn, a combat engineer from the construction shop. "It gives us a chance to work in our MOS and a chance to learn."

"The special projects are what earn us a good reputation," said LCpl. Donald L. Saddler, a combat engineer from the construction shop. "But if it needs a box, we build it."

Ten interesting facts about MCB Hawaii, Kaneohe Bay Did you know....

1) Anderson Mess Hall is named after the 1st black Marine to be awarded the Medal of Honor.

2) The Nu'upia Ponds located by the back gates are more than 1,000 years old.

3) The Sand Dunes on the beach near the golf course are ancient Hawaiian burial grounds.

4) Kaneohe Naval Air Station was attacked minutes before the attack erupted on Pearl Harbor.

5) Sea Plane ramps used by the PBY aircraft in 1940 still exist and can be seen from the Marina.

6) As a result of the Marine Corps' efforts the population of the endangered Hawaiian stilts has increased from 60 to approximately 150.

7) The building used for the Sergeant's Course was originally a brig.

8) The proper name of Kansas Tower, commonly known as KT, is actually Puu Hawaii Loa.

9) The Hawaiian name for the area covered by Marine Corps Base Hawaii is Mokapu Peninsula.

10) MCB Hawaii, Kaneohe Bay is home to the red-footed booby birds, a federally protected seabird.



Sgt. Lou Genzer

1/12 Change of Command

LtCol. J.D. Favors passes the colors of 1st Battalion, 12th Marines to LtCol. Kevin A.D. Vietti at a change of command ceremony Tuesday. Favors will be attending the Marine Corps War College at MCCDC, Quantico, Va. Vietti previously served as the Head, Command Division, Amphibious Warfare School, Quantico, Va.

Serta's Great 1995 Summer SALE

WE MAKE THE WORLD'S BEST MATTRESS.

JUNE 16 - JUNE 26

HURRY IN!

| | | |
|---|--|---|
| Sertapedic Limited Twin, 2 pc. set (Reg. \$210) . \$148 Full, 2 pc. set (Reg. \$240) . \$184 Queen, 2 pc. set (Reg. \$270) . \$227 King, 3 pc. set (Reg. \$420) . \$299 | Sertapedic Adventure Twin, 2 pc. set (Reg. \$270) . \$207 Full, 2 pc. set (Reg. \$320) . \$256 Queen, 2 pc. set (Reg. \$400) . \$316 King, 3 pc. set (Reg. \$570) . \$407 | Serta Perfect Sleeper Opal Twin, 2 pc. set (Reg. \$340) . \$257 Full, 2 pc. set (Reg. \$420) . \$318 Queen, 2 pc. set (Reg. \$510) . \$393 King, 3 pc. set (Reg. \$690) . \$517 |
| Serta Perfect Sleeper Exquisite Twin, 2 pc. set (Reg. \$390) . \$291 Full, 2 pc. set (Reg. \$460) . \$365 Queen, 2 pc. set (Reg. \$550) . \$452 King, 3 pc. set (Reg. \$710) . \$586 | Serta Perfect Sleeper Avondale Twin, 2 pc. set (Reg. \$420) . \$300 Full, 2 pc. set (Reg. \$500) . \$373 Queen, 2 pc. set (Reg. \$600) . \$466 King, 3 pc. set (Reg. \$810) . \$601 | Serta Perfect Sleeper Ultra Twin, 2 pc. set (Reg. \$460) . \$358 Full, 2 pc. set (Reg. \$540) . \$449 Queen, 2 pc. set (Reg. \$630) . \$559 King, 3 pc. set (Reg. \$830) . \$719 |

FREE HOME DELIVERY & SET-UP DIRECT FROM THE FACTORY!!

Marine Corps Exchange

MCX

Home Interiors

Hours: Monday-Friday 11am to 7pm
Saturday-Sunday 10am to 6pm

Making It Easier To Make Ends Meet!

This advertisement was not paid for, in whole or in part, by the Marine Corps or the Marine Corps Exchange. This advertisement does not constitute an endorsement by the Marine Corps Exchange, the Department of the Marine Corps or the United States Government of the products or services advertised.

TOYOTA EXCEPTIONAL SAVINGS

2.9%

Owning a new Toyota will never be so affordable!

For a limited time, you can receive **EXCEPTIONALLY LOW FINANCING**, which means **SUPER SAVINGS** on your monthly payments!

1995 TOYOTA CAMRY
4-Speed Automatic, CFC-Free Air Conditioning, Dual Airbags, Power Steering, AM/FM Cassette Stereo, Power Windows/Locks/Mirrors, 36 Mo./36,000 Mile Bumper to Bumper Warranty & More.

1995 TOYOTA TERCEL
CFC-Free Air Conditioning, Dual Airbags, Power Steering, AM/FM Stereo, 36 Mo./36,000 Mile Bumper to Bumper Warranty & More.

1995 TOYOTA COROLLA
Automatic, CFC-Free Air Conditioning, Dual Airbags, Power Steering, AM/FM Stereo, 36 Mo./36,000 Mile Bumper to Bumper Warranty & More.

Hurry...These Exceptional Savings Will End On June 30, 1995!

*2.9% Annual Percentage Rate on 24 months. 4.9% on 36 months. 6.9% on 48 months. 7.9% on 60 months. On approved credit. May not be combined with other special offers. Based on 20% down payment. Cars may not be exactly as shown.

TOYOTA
"I love what you do for me."

| | | | |
|--|---|--|---|
| KAIMUKI TOYOTA 3282 Wai'alae Ave., Kaimuki 735-1737 | WAIHAWA AUTO CENTER 141 S. Kam Hwy., Wahiawa 622-5544 / 622-4195 | WINDWARD TOYOTA 45-655 Kam Hwy., Kaneohe 233-2600 | KAUAI TOYOTA 4337 Rice St., Lihue 245-6978 |
| MOTOR IMPORTS TOYOTA 650 Kapiolani Blvd., Honolulu 591-2688 | TOYOTA CITY 2850 A Pukoloa St., Mapunapuna 837-0400 | WAIPAHU TOYOTA 94-757 Farrington Hwy., Waipahu 677-3161 | |

Cleaners

From A-1

If something is found, it doesn't get past that station."

For example, if a stain or other discrepancy is found, at the markers (the first station), or at the dry cleaning station, the garment doesn't go on to the next station until it is checked by the quality control inspector and the supervisor. The owner of the garment is contacted before any further cleaning is done, or the garment will be rejected and sent back to the original outlet.

At every station the garments are checked for quality. Prior to being

sorted and sent back to the originating outlet, the garment is checked again by a quality control inspector. The inspector places their personal inspection tag on every garment they check.

"Our primary goal is to provide quality service at a good price for our military patrons," Basilio said. "The changes we have made will allow that to happen. We have already seen the positive results of our new policy at the Pearl Harbor outlet."

On June 23 and 24, both A&P and NEX will complete a joint inventory of garments at the Camp H.M. Smith and Kaneohe Bay outlets. NEX will open the doors as the contractor June 26.

"There will be uninterrupted service for the patrons here,"

explained Tim Hudson, deputy director, MWR. "The previous contractors wanted the Marines to pay far and beyond what we felt should be paid for quality cleaning service. We contacted NEX and inspected their service quality and price, and feel that they will be better able to service our patrons with the quality they expect."

In addition to the NEX Cleaners internal quality inspections, MWR will also be conducting monthly summary reports to address complaints and customer comments to monitor the quality of service being provided. MWR will be providing feedback and noting and correcting any negative trends so that the service is of the highest quality at a fair and reasonable price.

Clubs

From A-1

During the month of June, the Staff NCO Club featured guest bartender night on Tuesdays, a Father's Day Mongolian barbecue dinner in the Rocker Room and will host the Honolulu Comedy Club on the 30th. But what seems to be the savior for the Staff Club is the expansion of their catering services. The Staff NCO Club now caters a variety of special events for all ranks and sponsored guests. This has enabled the club to make a significant turn around from last year.

The Enlisted Club will soon be bringing an alternative dance night to staggered Fridays, and

a new feature called "The Box", which is like a music video juke box. Also, through conservation awareness training, the workers have learned to reduce waste, which has resulted in a reduction of operating costs.

"We are also looking into the possibility of an independently contracted restaurant to provide food services at the Enlisted Club," said Frank Chon, manager of the Enlisted Club, who went on to explain that this service will be of no risk or cost to the club.

Operating costs have been trimmed and a variety of entertainment programs are being implemented, but without increased support from the Marines aboard the base, the future of the Staff NCO Club and the Enlisted Club remains unclear.



ATTENTION ALL MILITARY FAMILY MEMBERS!!!

FREE Cosmetic Tooth Whitening (Bleaching) For **ALL** New Patients!!! (A \$200.00 Value!)

- **FREE** Halimeter Breath Analysis.
- **FREE** Toothpaste, Toothbrush and Floss With Every 6-Month Checkup/Cleaning Appointment.
- **FREE** Convenient Parking.
- DDP/DELTA, Military Dental, HDS and HMSA Welcomed.

WE LOVE KIDS AND ADULT PATIENTS!!!

For Over 10 Years of Dedicated, Quality, Gentle, Dental Care ...

CALL US AT 597-1040

FRESH BREATH CENTER OF HONOLULU, 1040 South King, Suite 411.....597-1040

SKYDIVING!



SPECIAL MILITARY RATES
Pacific International Skydiving Center

637-7472

Located At Dillingham Airfield North Shore, Oahu

* Tandem Students Must Be At Least 18 Years Old And Under 200 Pounds

• Call For Information On Advancing From Static Line To Freefall

• We're A Proud Group Member Of The United States Parachute Association

• Sanctioned Accelerated Freefall Student Training

• Tandem Jumps*

AIRFARE SALE

CALL NOW **839-0039**

Los Angeles/ San Francisco
\$330 ~~\$220~~

Seattle **\$340** ~~\$230~~ Portland **\$362** ~~\$244~~

MidWest **\$336** ~~\$230~~ **\$582** ~~\$414~~

Mid East **\$342** ~~\$230~~ **\$598** ~~\$414~~

East **\$354** ~~\$230~~ **\$612** ~~\$414~~

Island Coupons
Mahalo-Call For Best Price! Now Serving Kapala!
\$36 Aloha \$39 Hawaiian
Cash & Carry Restrictions.

Low season fares plus tax.
Subject to availability and changes.

ROYAL ADVENTURE TRAVEL

3229 Koapaka St., Hon., HI 96819
(Behind Plaza Hotel Off Nimitz.)
OFFICE HOURS: Monday thru Friday 9 a.m. to 4:30 p.m.
Call Gerry or Ted
PHONE: 839-0039 FAX: 833-9942

CAMP SMITH KMCBH

Term 4 - 95
7/10/95 - 9/18/95



REGISTRATION IS NOW OPEN for new and returning students interested in the following degree programs:

CAMP SMITH
Associate of Science Management
Data Processing Technology
Supervisory Leadership
Bachelor of Science Business Administration
Computer Science

KANEOHE MCBH
Associate of Science Management
Data Processing Technology
Supervisory Leadership
Master of Science in Information Systems
Master of Business Administration
Master of Arts in Human Resource Management

FOR INFORMATION/COUNSELING CONTACT
CAMP SMITH
Steve Kinder M-F 0730-1530 487-1182
KANEOHE MCBH
Dayle McGaha M-F 0830-1630 254-2687/254-4133

BANKRUPTCY

Immediate Relief from Debt



ELLEN LUIGI FERA
Attorney At Law

- Stop Collections, Garnishments, Law Suits & Harassment.
- LOW, fixed fees.
- Easy payment plan.
- Military welcome.

CALL NOW **261-4788**

THE ARTISTS



THE MASTERPIECE

THE PLACE

HALE KOA ROOM

HALE KOA HOTEL Mon-Sat 6:00-9:30 p.m. For reservation call 955-0555

FUN DAYS at THE BAY

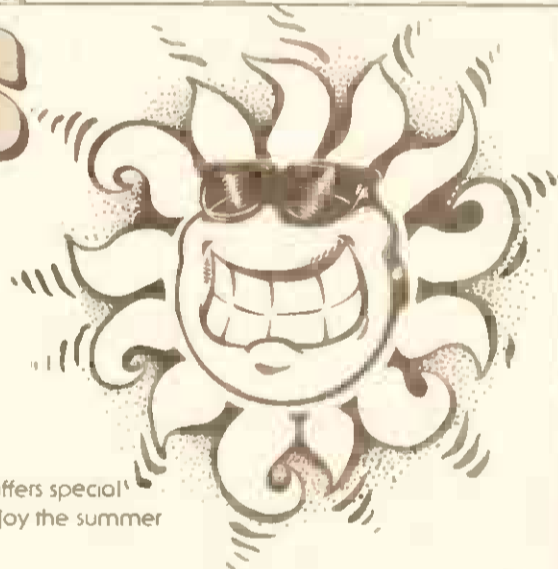

Weekends are magic at the Kokokahi YWCA • July 8-August 12

Located on beautiful Kaneohe Bay, the Kokokahi YWCA offers special programs for children and opens its doors to families to enjoy the summer sun and make some special memories.

Saturday Summer Fun (Morning, Afternoon or All-Day Sessions)

Whether for one Saturday or six, the Kokokahi YWCA is here to serve the keikis. Under highly qualified supervision, children, ages 5 to 12, participate in a wide range of creative activities with plenty of FUN. These activities can include:

| | | |
|--------------------------|--|------------------|
| Fun & Games | -Outdoor group games -Story time -Snacks | |
| Hawaiiana | -Hawaiian games -Kahiko (ancient) & Auwono (modern) hula | |
| Arts & Crafts | -Artists from the Windward Community Arts Council will help the children discover and express their creative selves. | |
| Swimming | | Cost per session |
| Morning Session | 8 am to 12 (noon)* | \$20 |
| Afternoon Session | 12 (noon) to 4 pm* | \$20 |
| All-Day Session | 8 am to 4 pm** | \$40 |

*First hour of each session is the child drop-off period
**Children should bring a brown-bag lunch

Pre-registration for Summer Fun is strongly encouraged by the Wednesday prior to the Saturday participation. After that time, the YWCA cannot guarantee that your child will be able to take part in all special summer fun activities. To enroll your child in a day of fun, call the Kokokahi YWCA at 247-2124.



3 All-Day Sessions for Only \$100

3 Half-days are \$50

Enroll your child in one of the following 3-session blocks and get a very special rate (half-days, please choose morning or afternoon sessions).

- July 8, 15 & 22
- July 29, August 5 & 12

Camp & Conference Facilities

Kokokahi is an ideal location for groups of all sizes. Its lovely setting contributes to a feeling of unity and an appreciation of nature. Facilities include:

- Campfire pit on the shore
- Mountain & jogging trail
- Professional catering kitchen
- Overnight cabins
- Function rooms
- Dance studio

Call 538-7061 Ext. 213 for information & rates.

Arts Center

Kokokahi YWCA is also offering a variety of free-standing art classes developed especially for children, ages 5 to 12. These Saturday and Sunday classes are 3-to-6 sessions in length and cost \$20 to \$50. Your child can choose from:

- Sumi-e (black ink printing)*
- Carving
- Mono Printing
- Ceramics
- Painting
- Weaving
- Construction Paper Projects

*Class is open to children and parents

Call the Kokokahi YWCA at 247-2124 for specific class information.

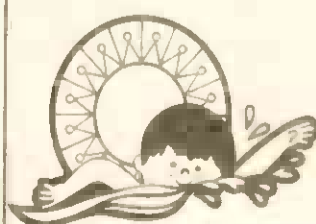

Children's Swim Classes & Family Swim

The YWCA and swim lessons have always gone together. The newly renovated, heated pool is open year-round. The Kokokahi YWCA offers a variety of swim classes for children on Saturdays and Sundays. Call 247-2124 for classes and times.

| | | | |
|--------------------------|----------------|------------|------------------------|
| Swim Classes | 3-5 years old | 10 lessons | \$40 |
| | 6-14 years old | 10 lessons | \$50 |
| Family Recreational Swim | Sat & Sun | 2-4 pm | \$1.50-1.00 per person |



For more information about Kokokahi YWCA programs, call 247-2124



Houston wins again!



From the Cheap Seats

John Magnus
Outdoor Recreation Supervisor

Not in a million years, after seeing this last NBA season progress, would I have thought that the Houston Rockets would win a second consecutive NBA championship. There was something like seven teams with better records than them, and teams that I thought were "due" to win a title. Phoenix, New York, and San Antonio come to mind. And of course the return of Michael Jordan made me wonder about the possibility of the Bulls winning it all.

To add more fuel to my fire of doubt, I thought the trade of Otis Thorpe for Clyde Drexler was the nail in the Rockets' coffin. I'm a firm believer that every dominant big man needs high right hand man; a bruiser, a defender, and a rebounder. Without this there is too much pressure on the big guy to perform. Otis Thorpe was exactly that for Hakeem Olajuwon. I guess I underestimated Hakeem huh?

Another reason I didn't like the trade was because, quite simply, I don't think Clyde Drexler was that good. Don't get me wrong, he's good, but I certainly didn't think he was the key ingredient missing from another championship run by the Rockets. And I still don't. Sure, he contributed greatly to Houston's "repeat" but I think three other players were the real key.

First, of course is Hakeem Olajuwon. Wow! He is perhaps the most unstoppable center I have seen. Sorry, Kareem and Wilt fans, this guy has incredible ability and heart. Not that Kareem and Wilt didn't. But when everything is said and done, remember the 1995 NBA Finals and how Hakeem Olajuwon totally dominated David Robinson and Shaquille O'Neal. There was one particular move that epitomized, for me, Hakeem's brilliance.

With just under 5:00 left in game four, Hakeem got the ball in the low post with Shaq on him. He then deliberately dribbled out about 15 feet from the basket, on the left side, and faced up Shaq. After a couple of fakes, he dribbled right, to the lane, and then dropped stepped towards the baseline for, you guessed it, his patented baseline fade away jumper. Nothing but net! This move was just Hakeem's way of telling the world that the Rockets were once again going to be champions, and that he really can do anything he wants, to whomever he wants, on the basketball court. Incredible.

But don't let me forget the other two guys that were keys to Houston's victory. Robert Horry and Mario Elie. These guys are coaches' dreams. They play "D", rebound, set picks, do whatever is asked of them. And then, they are clutch 3-point shooters. How many times did one of these guys hit a big 3-pointer? I don't know the exact number, but I do know that one of them hit one whenever the Rockets absolutely needed to. It was truly remarkable.

Other observations of the NBA Finals: My hero as a child, Bill Walton, is pretty annoying as an announcer. He's really smart on hoops and all, but way too outspoken. Tone it down Big Red, don't be a big mouth!

Another observation; Orlando's inexperience did them in. Also, they need a total team player like Horry or Elie. The Magic have too many scorers and individualists. But now that they've been there once, and got a taste of it, that makes them even more dangerous next season.

One final, Finals observation. What's with this repeating stuff? Is it a requirement? Will the team who wins it all in 1996 automatically win it all in 1997? Maybe two back-to-back championships now equal one. The Lakers have one title instead of two. Chicago has 1 1/2-titles and Detroit has one. Get the picture?

Windjammer cruises offers guest dinner and entertainment

Sgt. Jesse Faleris
Staff writer

Wind-filled sails stretch to 131 feet above the crisp blue ocean's surface helping to push Windjammer Cruise's "Queen of Hawaiian Waters", as passengers are soothed by the island music during a dinner cruise along Waikiki's coast.

Captain of the ship Pete Latham eagerly explains that the 282-foot was built in 1946 for service as an excursion ship.

"I've been working on the ship for twelve years, ever since I retired from the Navy," confided Captain Latham as he grasped hold of the ship's helm. "I enjoy piloting this ship, and that's why I keep doing it."

The ship sails Waikiki's coast to Diamond Head Crater, stopping along the way so guests may enjoy dinner and entertainment. The tri-deck ship offers a variety of entertainment areas.

On the "Captain's Deck", 1st deck, a stage is filled with the visions and sounds of local culture.

"We have a poly-ethnic show. Hawaii was largely made up of poly-nations, but there were other influential cultures that came here. Japanese, Chinese, Korean and Filipino culture are included in the show," said Taima Passmore, entertainment director. "It's an audience participation show, which is what

really makes it fun."

Climbing a short staircase, guest's interests peak as they listen to the swash buckler tunes of an accordion played by one of the ship's hands, and watch as an artist sketches cartoon drawings of passengers seated in his corner booth. The "Admiral's Deck" also contains the Royal Orchid Ballroom and large horse shoe shaped bar. Another short staircase leads guests to the upper deck.

The "Commodore's Deck" houses the Royal Yacht Club dining area, the Commodore's Club and Lanai which provides ocean view lounging. Live music plays from the gazebo on the "International Deck", a dance floor where passengers can enjoy open atmosphere.

During the return trip, guests are encouraged to enjoy the ambiance of a sunset from any of the decks or side railings. Aloha Tower's bright lights guide the ship's return to pier seven. The crew gathers at the exit way and along the gang plank to thank the passengers for accompanying them on the evening's cruise.

The ship sails daily, and Windjammer cruises offer a variety of dinner packages that range in price. Reservations can be made directly with Windjammer cruises at (808) 537-1122, or for special military rates call Information, Tour and Travel (ITT) ticket office's Entertainment Hotline at 254-3304.



Jammin' cruiser — The 282-foot boat offers daily dinner cruises which provide a vast array of Poly-ethnic entertainment.

K-Bay Marina offers many watersport opportunities

Cpl. Wanda Compton
Staff writer

Tired of being landbound on a beautiful island? The Marina aboard MCB Hawaii, Kaneohe Bay has a variety of activities that can help get your feet wet.

For starters, are you tired of trying to "catch the big one" and it always seems to be just a few feet out of reach from the shore? The Marina has boats available for fishing in the Kaneohe Bay at a cost of \$20 for a four-hour rental. Spend a fun-filled day of fishing, picnicking or just cruising around the bay, down to the sandbar or around Coconut Island. The scenery is great, the water is clear and the fish are always biting somewhere.

If you're looking for a little more action than a bob on the water, you may enjoy the ski boats. No matter how long it has been since you've been waterskiing, or if this will be the first time, the base Marina has everything you need to get back out behind the boat. The boats come equipped with skis, fuel, and all required equipment for one low hourly fee of \$30. Kaneohe Bay has one of the best, most protected ski areas in the state.

All that is needed to rent either of these type of boats is to successfully complete a short, informative and

enjoyable class prior to rental. During the class, the operator will take a written test on the rules and regulations (information sheets are available for pick-up at the Marina prior to the test), then a short class on the operations of the boat is given. Afterwards, you jump in the boat with the instructor and go for a spin around the bay to learn where the reefs and boundaries are.

The class is held at the Marina every Sunday (weather permitting) at 10:30

a.m. and lasts for two hours. No reservation is required for this class and the cost is \$10 per license (there are separate licenses for the power boat and the ski boat, but they may be acquired at the same class) for military members and their family members, \$25 for Department of Defense and MWR employees.

In addition to the fishing and ski boats, the Marina also has a Party Barge. This boat is perfect for birth-

day and anniversary parties, promotion and re-enlistment ceremonies, sandbar picnics, sunset cruises, snorkeling or diving adventures.

The cost is \$20 per hour if you or someone in your group is licensed to pilot the barge (10-person limit), it is \$35 if the Marina supplies the captain (six-person limit). A license for the barge is automatically given to patrons that meet the following requirements - licensed for a fishing boat, and having completed three days of rental on one of the fishing boats.

If you want to spend a carefree day hooking for one of the "big boys" you might want to consider the Marina's fishing charter service. For a full day of fishing the cost is \$350, which includes a guaranteed catch. For those with a tight schedule there is also a half day for only \$200. You get to keep half the catch and if there are no fish, the Captain will take you out again for free.

The Base Marina will be open during the following times from Memorial Day to Labor Day — Monday, Thursday and Friday from 11 a.m. to 7:30 p.m.; Saturday, Sunday and holidays from 7 a.m. to 7:30 p.m. The Marina is closed on Tuesday and Wednesday. For more information or for reservations contact the Marina at 254-5606.



On the water — The party barge offers excellent opportunities to celebrate birthdays, anniversaries or promotion parties at a reasonable rate in Hawaii's waters.

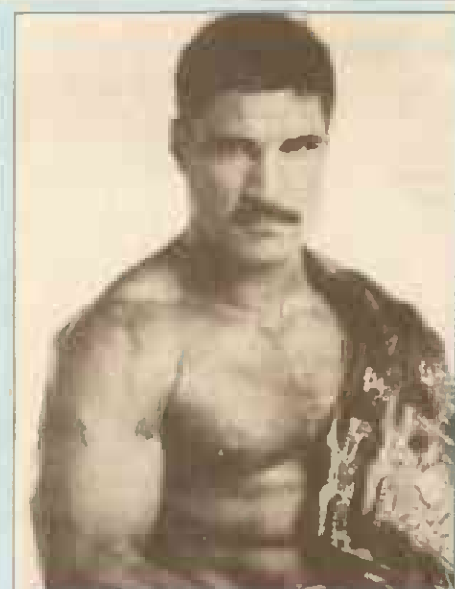

Dennis Alexio

Happenings in Honolulu

Dennis Alexio to defend kickboxing title at Blaisdell

Dennis "The Terminator" Alexio, the World Heavyweight Kickboxing Champion, will defend his title against Stuart "Awesome" Green at the Blaisdell Arena July 1. For ticket information call 545-4000.

Harry Connick Jr. in concert

Popular jazz musician Harry Connick Jr and his Funk Band will be performing at the Waikiki Shell July 10 at 7:30 p.m. The gates will open at 5:30 p.m. For more ticket information call 545-4000.



Harry Connick Jr.

Family Service Center

Returning from deployment

Gail Kiefer
Family Advocacy Prevention Specialist, FSC

As the days draw closer to that long awaited return from deployment, wives often find themselves not ready. That long list of things to do while he is gone is still unfinished. As you pick up the pace, there are feelings of anticipation mixed with apprehension. It's time to reevaluate your marriage as you prepare for his return. You have filled your time with activities, a job, school, and new friends. Of course you want him back, but how will this adjustment all work out? Will he accept the changes and decisions that have been made? How will his return affect the children? Will he like how you look? Can we go back to the way we were when he left? Husbands are also anxious and wondering "how have we changed or will the family still need me?" Wives busy themselves with restless energy to get everything in order. Feelings of confusion, urgency, and irritability are common. With the greatest excitement, you await his return.

Kathleen Logan has written in The Emotional Cycle of Deployment, Naval

Proceedings, February 1987, this stage is called Renegotiation of the Marriage Contract. Husband and wife are reunited and together physically, but the emotional bonding takes more time through sharing experiences and feelings about the separation. A husband may feel more connected to a buddy for awhile as he readjusts to coming home. Wives sense a loss of freedom and independence.

Routines established during the deployment are disrupted and reorganized as each partner readjusts roles and responsibilities. It's important to express, discuss, and evaluate your expectations to get through this renegotiation stage. Too much togetherness can cause friction and resentment, so be sure to allow some independent time and space for yourselves.

Sometime within 4-6 weeks after the homecoming, you experience stage seven, Reintegration and Stabilization. As new routines are established, you feel more relaxed and comfortable with each other. Remember this all takes time and most families experience uneasiness in reunions. Welcome home Marines and Sailors.

Movies



The Cure



All movies shown at the Base Theater, building 219, begin at 7:15 p.m., unless otherwise noted. Call 254-2113 for more information. Movies are subject to change due to circumstances beyond the theater's control. Children ages 9 and under (age 16 and under for "R" movies) must be accompanied

throughout all movies by a guardian 18 years of age or older. "The Cure" (Drama) PG-13: 99 minutes, plays Friday. Two pre-teen boys embark on a "Huckleberry Finn" rafting trip down the Mississippi to New Orleans. "Rob Roy" (Adventure) R: 135

minutes, plays Saturday. Liam Nesson and Jessica Lange star in this lusty, brawling swashbuckler set in 1713 Scotland. "Top Dog" (Action/Comedy) PG-13 88 minutes, plays Sunday. Tough cop Chuck Norris teams up with a police dog to save San Diego.

Ads

Autos and boats

23' 1988 Cuddy Cabin Ilo — Out/down riggers, \$11,500 or best offer, call 254-5219 evenings.
22' Force 1992 Flying Bridge — \$32,000 or best offer, call 254-5219 evenings.

Miscellaneous

Couch — Sectional couch, \$150, water cooler air conditioner, \$50 or best offer, call 254-2277.

Rent

Condo — Two bedroom, one bath, one parking stall, nine minutes to MCB Hawaii, in Kailua, walking dis-

distance to shops, restaurants and bus, available July 1, \$850, call 261-1828.

Two bedroom — Cathedral ceiling with two bathrooms and two covered parking stalls, appliances, in Kailua close to the MCB Hawaii, \$1,100 a month, available July 1, call 261-1828.

Pets

Registered chow — All shots and records are up to date, call 254-2277 and leave a message.

My Furry Friends
Dog & Cat Grooming
Styling, Dipping, Warm Oil Conditioning
Your Pet Will PAWS-itively Love You For It!
263-4891
167 Hamakua Drive, Kailua (near Midas)

Specializing in:
• Back Pain
• Neck Pain
• Stress Relief
\$10.00 Off
Regular \$45.00 One Hour Massage
Unlimited Visits
Expires June 29, 1995
Gifts Certificates Available • 263-0590

Welcome!
If you have moved to Kailua, Kaneohe or M.C.B.H. within the past year, call
ALOHA WELCOME SERVICE
254-5413
• Community Information
• A Complete Map of Your Area
• Gifts & Discounts from Local Merchants
FREE to new residents-with a warm ALOHA!

Pediatric Dentistry Associates
Carole S. Miyahara, D.D.S.
Specializing in:
Dental Health of Children
Infants Thru Adolescents
GENTLE PERSONALIZED CARE
Office Hours:
Tu-Th 8am-5pm
Fri 8am-2pm
Sat 8am-1pm
Bank of America Bldg.
45-1141 Kam Hwy, Suite 304 • Kaneohe, HI
247-1144

Love The Outdoors?
Then come to Hawaii Outdoor World!
Tents, Camping Gear, Climbing Equipment & More!
Rock Climbing Gym Now Under Construction!
Leif Magnuson
Professional climber, backpacker and wisk artist.
845-2100
NEW LOCATION
214 Sand Island Access Rd. (Near Kilgo's)

10% OFF WITH COUPON
MILITARY HQ
Exp. 6/30/95
We've Moved!
Directions:
From Kaneohe: Likiep Hwy to Kalia St. • West Right Turn Right On Nimitz. See Map
From Waikiki: Ala Moana Blvd. Onto Hamakua Hwy. See Map
From Ewa: Take HI 1 To Exit 92 (Waikiki/Venice Hwy) See Map
MILITARY HQ
KAPALAMA MILITARY RSVN
5 Sand Island Rd.
Call: 843-0189
OAHU'S LARGEST GI SURPLUS STORE!
Open To The Public: Mon.-Fri. • 8:30am - 6pm
Saturday • 8:30am - 5pm • Closed Sunday!

MONEY MONEY MONEY!
Receive up to \$140 a month by donating Plasma.
NEW DONORS GET AN EXTRA \$5.00 With This Coupon.
For More Information Call 836-0647
Sera-Tec Biologicals
Mon-Fri Noon till 7pm
Closed Sat. & Sun.
3179 Koapaka St.

PRESTIGE TRAVEL UNLIMITED, INC.
1513 YOUNG ST., SUITE #102 PH 945-7400
OPEN 7 DAYS A WEEK
* DISNEYLAND PACKAGE * LAS VEGAS PACKAGE
From \$430 (per person) * SPECIAL LIMITED OFFER *
\$10950 (per person) * 3/4 NIGHTS HOTEL *
• RT Airfare • 3 MEALS DAILY
• 3 Nights Hotel • *LAX STOP AVAL.
• 1 Day Disneyland Pass • *EXTRA NTS. AVAIL.
• 2 Option passes • PER PERSON/DL
• Extra Nights Available
Q/W B/T • SEATTLE \$189 \$295
• LAX \$179 \$290 • SFO \$169 \$290 • PORTLAND \$189 \$295
AUSTIN OMAHA DENVER HOUSTON MILWAKEE KANSAS CITY MINNEAPOLIS-ST. PAUL
DETROIT WICHITA ST. LOUIS CINCINNATI LITTLE ROCK OKLAHOMA CITY INDIANAPOLIS
MIAMI BOSTON ATLANTA HARTFORD NEW YORK CHARLOTTE PHILADELPHIA NORFOLK
CALL NOW FOR SPECIAL CHILD/SENIOR DISCOUNTS SOME RESTRICTIONS APPLY PRICES SUBJECT TO CHANGE

DIVORCE-BANKRUPTCY
• Flat Fee
• Quick Court Settings
• Child Support/Visitation
• Custody Disputes
• Flat Fee
• Get Out Of Debt
• Stop Creditor Harassment
• Stop Collector Harassment
"Put your trust in an attorney who cares"
STEVE H. CEDILLOS
Executive Centre 1088 Bishop, Suite 1107
536-5242
Phone 24 Hours

Boulevard Portraiture
by **STUDIO 2000**
396-7721
Lingerie — courtesy of Next To Nothing
Also Modern Make-overs, Families Fashion

Gentlemen, We Salute You!
Our hats (and everything else) are off to you!
Featuring 75 of the world's most beautiful Centerfolds • Models • Actresses on 15 stages in a Las Vegas style burlesque revue
Now Open in Waikiki International Marketplace
Kuhio Mall
2301 Kuhio Avenue
Open Nightly 5pm-4am
• Cocktails • Dinner
922-5566

Gruber's SAT Strategies
Critical thinking skills for a lifetime of learning
Gimmicks don't work! Dr. Gary Gruber's problem-solving strategies are critical thinking skills that will help you raise your SAT scores dramatically while they prepare you for a more successful experience in college and a career. Dr. Gruber has spent 20 years analyzing over 80 actual SATs. He has identified 48 test-taking strategies that have been proven effective. Call today!

SUZIE'S ADULT CENTERS
Aiea Shopping Center
2nd Level
486-3103
We Have the LARGEST SELECTION of Adult Products in Hawaii!
50% to 70% OFF PURCHASE OF TOP NAME RENTALS
RENT • SELL • PREVIEW OVER 2,000 TITLES TO CHOOSE FROM
Sale Videos Start at \$3.95!
We carry... leather, lingerie, magazines, lotions, dolls, adult products to fill any fantasy!!!
Hundreds of different adult toys and novelties!
Friendly & Helpful Clerks!
Private Viewing Booths 25%

Totally Titanium
WORLD'S FINEST SOPHISTICATED ADULT NIGHTCLUB
This coupon good for one **FREE ADMISSION** with your military I.D. Must be 21 yrs. of age Proper attire required
Entertainment Nightly 6pm-4am
2301 Kuhio Avenue, 2nd Floor
Not good with any other offer. Valid thru 7/10/95
Kalakaua Ave. Kailua
International Marketplace
Kuhio Mall
2301 Kuhio Avenue
Open Nightly 5pm-4am
• Cocktails • Dinner
922-5566

S.A.T. Prep Classes Begin Week of Aug. 21
For Oct. 14 S.A.T. Exam
SYLVAN LEARNING CENTER
263-6656
56 Oneawa St., Kailua
Entrance off Uluniu St. Behind TCBY
• Reading • Writing • Math • Study Skills •

THE CLASSIFIED INDEX

Telephone Service
235-5881
Mon.-Fri. 8 a.m.-5 p.m.

Counter Service
45-525 Luluku
Kaneohe
Mon.-Fri. 8 a.m.-5 p.m.

Deadlines:
Line Ads due by 12 Noon - Tuesday
Class Display Ads due by 4:00 p.m. Friday
CANCELLATIONS & CORRECTIONS due by 12 Noon - Mon.

Important Information
Please check your ad on the first day and bring any error to the attention of Classified immediately. RFD Publications assumes responsibility for errors in copy for the first insertion only, and any adjustments or credit will not exceed the value of the ad. The publisher assumes no further liability and the advertiser expressly agrees to all terms of consequential damages due to errors. RFD Publications cannot assume responsibility for the claims or performance of advertisers.

BAD CREDIT NO CREDIT BANKRUPTCY DIVORCE DRIVE HOME TODAY!

GET THE CAR YOU WANT AND
THE CREDIT YOU DESERVE!



CALL NOW!
Jim Atherton 671-5115



INTERISLAND VACATION FOR TWO!

JUST BRING IN THIS COUPON AND RECEIVE A
VACATION FOR TWO WHEN YOU FINANCE
YOUR NEW OR LATE MODEL VEHICLE WITH US!

OFFER NOT SUBJECT TO PRIOR SALES. INTERISLAND VACATION IS A LIMITED TIME
OFFER AND SUBJECT TO CANCELLATION WITHOUT NOTICE. VACATION OFFER DOES
NOT APPLY TO SALE VEHICLES AND MAY NOT BE USED IN CONJUNCTION WITH ANY
OTHER REBATE, SALE, OR PRICE REDUCTION.

94-223 FARRINGTON HWY, WAIPAHU, HI 96797

LENOX RESOURCES, INC.
RECYCLE FOR CASH!

ALUMINUM
CANS - 45c • Shapes, siding - 30c-40c/lb.

COPPER
Wire, tubing, sheet - 65c-80c/lb.

BRASS
Plumbing, tubing, solids - 30c-40c/lb.

BREAKAGE
TVs, microwaves, stereo, computer equip. • 1c-2c/lb.
91-445 Komoehana St., Kapolei
Campbell Industrial Park 682-5539

MON. THRU FRI. 7 to 4:30

Legal Notices

ATTENTION CUSTOMERS
We will be closed for the July 4th holiday. Our deadline will be moved up to - Monday, July 3 at 12:00 noon.
BE SURE TO GET YOUR ADS IN EARLY!

STRESS KNOT
Relieving World Stress One Person At A Time...
Get A Massage! Call For An Appointment 523-0841



25 Personals

DIVORCE
Serving Oahu Since 1977
\$125.00
595-2533
Staff Attorney Gene Bridges

PLEASE USE CAUTION
BEFORE YOU INVEST! RFD Publications would like to remind readers to use caution concerning ads requiring them to advance funds for a service or product. We are unable to research every ad we receive. Don't be taken, investigate before you invest.

BACKYARD PARTY
20 x 20 or 30 x 30, rental & sale. Call 737-9662.

HAVE A REPUTABLE
Psychic at your party. Insightful. 647-0311 pgr.

MINI-READING crystal layout & restructuring. \$50/session. 236-7141.

PSYCHIC READINGS
support. Tells you enough of your past to convince you of your future. Advice on health, job, love, happiness, success. Let her guide you through a mind & soul experience. 99% accuracy. Answers all. 1-800-708-8368. 1-407-362-8368.

A Public Service Project

15 Announcements

30 Income Tax

4 Health & Fitness

FREE LINGERIE!
Hostess a fun-filled Petra fashion show. 678-8340.

"LATE TAXES" past yrs. in your home. Steve White, MBA. 395-7441.

LOSERS WANTED 50 people to lose weight NOW! NO WILLPOWER NEEDED. Brand new just patented, 100% natural, 100% guar. Dr. recommended. Call 254-1422.

RACHEL ALOHALANI
Born June 8, 1995 to: 1st. Lt. Marjorie & Valerie Johnson.

OWN YOUR OWN APPAREL
Apparel or shoe store. Choose: Jeans/Sports wear, Bridal, Lingerie, Westernwear, Ladies, Men's, Large Sizes, Infant/Preteen, Petite, Dancewear/Aerobics, Maternity, or Accessories Store. Over 2000 name brands. \$25,900 to \$37,900. Inventory, Training, Fixtures, Grand Opening, etc. Can open 15 days. Mr. Loughlin, 1-612-886-6555.

WEIGHT WATCHERS
487-3373 487-3399 JOIN NOW & BRING A BUDDY & SAVE 50%

SCHOLARSHIPS
Available Now! \$-back guarantee. 833-5692

BE A WINNER
Health is a learned behavior. Let us teach you how to be a pro. Investor. NO MLM. Free meetings in HAWAII. 1-800-206-7805.

VALLEY OF THE TEMPLES
2 Hana Zono. Valued \$2890, 1 Chapel Hill valued \$2450, \$1000 ea. or \$32700. 261-4347.

SOCCER PLAYERS
WISA division 2/3. New Kaneohe team. 239-5827.

READY TO TAKE CONTROL OF YOUR LIFE?
I did. \$600-\$4000. F/T, P/T, ph. 486-0218.

FOR SALE one plot in Milliani, \$2500. Value is \$2800. 842-0115.

25 Personals

50 Business Opportunities

VALLEY OF THE TEMPLES
3 plots, \$1700 ea. Beautiful view. 455-3505.

BLAKE PSYCHIC SPECIALIST
Helps all problems. Love affairs, marriage. Reunites loved ones. Restores nature. Reveals future. Free questions. 1-718-445-0528, or 1-305-925-4980.

50 Business Opportunities

AS SEEN ON "TONIGHT SHOW"
With JAY LENO Amazing New "ONE-DAY DIET." Hottest diet in the '90s! FREE SAMPLE 533-4376

SAVE 30-90% ON over 500 products For a list send \$8 to: Thompson, 1456-C Hewitt St., Wahiawa, HI 96786

50 Business Opportunities

DON'T DIET! Enjoy losing up to 30 lbs. in 30 days. No exercise, no counting calories, no starvation. 263-3990.

VALLEY OF THE TEMPLES
8 choice plots. Aupuni-land Section. Valued \$2178 ea. Save \$900 ea. Manny, 261-0742.

50 Business Opportunities

EXPERIENCE A UNIQUE Oriental Therapy Session With Our Therapist. Call Oriental Relaxation Therapy. Free Sauna. Call 945-7457.

VALLEY OF THE TEMPLES
7 plots, individual or block. 732-7560. l.v. msg

50 Business Opportunities

UNIQUE STYLE of total relaxation therapy. 945-7775. 10 am - 2 pm.

50 Business Opportunities

50 Business Opportunities

CLASSIFIED INDEX

| HEADING | CLASS | HEADING | CLASS |
|-----------------------------|-------|-----------------------|-------|
| Announcements | 15 | Houses Unfurnished | 82 |
| Antiques-Art | 130 | Income Property | 113 |
| Appl. Furnished | 73 | Houses | 83 |
| Appl. Partly | 74 | Part. Furnished | 83 |
| Appl. Unfurn. | 75 | Income Tax | 30 |
| Auto | 172 | Jewelry & Clothing | 133 |
| Auto Leasing | 172 | Jobs Wanted | 63 |
| Automobiles | 172 | Legal Notices | 1 |
| For Sale | 176 | Livestock & Horses | 150 |
| Auto Services/Parts | 156 | Lost & Found | 20 |
| Auto Wanted | 191 | Medical Equipment | 153 |
| Aviation | 3 | Miscellaneous | 128 |
| Bicycle Sales & Service | 131 | Wanted | 127 |
| Boats, Supplies & Service | 168 | Investment | 55 |
| Business | 50 | Opportunities | 55 |
| Prof. Services | 50 | Motorcycles | 171 |
| Cleaning | 37 | Mopeds & Scooters | 123 |
| Card of Thanks | 6 | Musical Instruments | 14 |
| Cemetery Plots | 10 | Personals | 25 |
| Condos/Townhouses | 86 | Pets-Everything | 151 |
| For Sale | 109 | Photography | 140 |
| Condos/Townhouses | 85 | Pickups, Trucks | 366 |
| Part. Furn. | 85 | Property Management | 112 |
| Unfurnished | 87 | Real Estate | 112 |
| Computers | 132 | Announcements | 115 |
| Domestic | 52 | Real Estate for Sale | 114 |
| Help Wanted | 52 | Real Estate Loans | 119 |
| Jobs Wanted | 64 | Real Estate for Trade | 117 |
| Employment | 58 | Real Estate Wanted | 116 |
| Opportunities | 58 | Rentals to Share | 78 |
| Free Bus | 0 | Restaurants | 28 |
| Garage/Loft | 0 | Rentals Wanted | 110 |
| Site-Viewing | 126 | Rooms for Rent | 88 |
| Health & Fitness | 4 | Schools & Instruction | 58 |
| Heavy Machinery & Equipment | 174 | Short Term Rentals | 94 |
| Help Wanted | 60 | Stamps | 147 |
| Male/Female | 60 | Stereo, Video | 0 |
| Male/Female | 126 | Television | 129 |
| Home Furnishings | 126 | Stores & Offices | 0 |
| Houses Furnished | 81 | For Rent | 103 |
| Housesitting | 84 | Swap & Exchanger | 128 |
| | | Travel | 122 |
| | | Vacation Rentals | 53 |
| | | Viral Computers | 175 |
| | | Jeeps, 4WD | 175 |
| | | Water Sports | 175 |
| | | Equipment | 146 |
| | | *COD | |

HOME & APARTMENT GUIDE

73 Apts. Furnished
KAILUA On lake, deluxe, 1 bdrm. studio, alarm, \$740/mo. 262-5181.

76 Rentals To Share
FREE ROOM to be in eyes, w/ sr. woman, Aina Haina. Non-smoker, drinker. 261-5650.

83 Houses Partly Furnished
AIEA VIEW 4/2, gar, pkg., covered lanai, \$1667. Dave, 455-2026.

Big Island Land
(Fee simple)
\$150 Down
Near Hilo
Owner Financing
"No Qualifying"
Only \$150 Mo
\$12,500 at 10% APR
Approx. 140 payments
833-6663 or 488-7911
2001 Realty Group

DEVELOPER FINANCING SPECIAL
LOW or No Money Down
CENTURY PARK PLAZA
1060 Kaneohe Highway
FEE SIMPLE
2 Bedroom/2 Bath Units
2 Covered Parking
\$195,600 starting price
Spectacular views, pool, picnic area, tennis courts, guest parking, security plus washer/dryer in units.
\$1,367.66 per month **P&I
\$1,222.50 per month **Interest Only
*Based on no money down & loan amount of \$195,600, 30-year amortized, 5-yr ARM 7.5% APR. Principal + Interest: \$1,367.66 Taxes, insurance & maintenance fees are not included.
OPEN 2-5 Sundays
SAVIO Better Homes Realty, Ltd.
Leeward East Oahu University
671-7777 396-8999 942-7701

POHA KEY POINT OPEN HOUSE
46-035 Konohiki St. #3853
Kaneohe, HI
Sun. 2-5 p.m.
NO MONEY DOWN AGREEMENT OF SALE
2 BR/2BA & 3 BR/2BA townhomes
Spectacular views of Kaneohe Bay and Koolau Mountain Range
From \$239,500 to \$280,500 (L)
SAVIO Better Homes Realty, Ltd.
Model #3853/Site Office 247-7064
Leeward East Oahu University
671-7777 396-8999 942-7701

74 Apts. Partly Furnished
AIEA STUDIO for rent. \$520 includes tax & utils. 455-2026.

83 Houses Partly Furnished
EWA BEACH 2/2, 2 carport, pool, \$1300 neg. 885-1609 or 474-1279.

83 Houses Partly Furnished
K-BAY DR. 3/3, lge. hse., tennis court, dog kennel, \$1750/mo. 373-2455.

85 Condos/Townhouses Partly Furnished
KANEHOE BAY 3/2, newly remodeled, W/D, pool, part setting. 528-7317.

88 Rooms For Rent
KAILUA lge. rm. w/pvt. ba., W/D, near Castle Hospital. Prof. per. \$450 + utils. 262-7406.

114 Real Estate For Sale
NO MONEY DOWN BIG ISLAND
Beautiful 3 bdrm., 2 bath, 2 stor. home on 2 acres. Paved road, electricity, 2430 sq. ft. 2nd floor, 7x7 Jacuzzi, 600' workshop 1st floor, plus 2000' storage space. \$187,500.
Earl Clark & Associates
943-6037 h., 737-7965 b.

74 Apts. Partly Furnished
KAILUA Studio for rent. \$520 includes tax & utils. 455-2026.

83 Houses Partly Furnished
KAILUA room, quiet house, utils. & cable incl., \$450/mo. 235-4002.

83 Houses Partly Furnished
KAHALUU Lg. bayside 4/3 w/pool. For rent or share. \$2250. 254-6368.

85 Condos/Townhouses Partly Furnished
KANEHOE 2/1, prkg. Avail. July 1. \$1000 incl. cable & water. 235-4834.

88 Rooms For Rent
KAILUA lge. rm. w/pvt. ba., W/D, near Castle Hospital. Prof. per. \$450 + utils. 262-7406.

114 Real Estate For Sale
NO MONEY DOWN BIG ISLAND
Beautiful 3 bdrm., 2 bath, 2 stor. home on 2 acres. Paved road, electricity, 2430 sq. ft. 2nd floor, 7x7 Jacuzzi, 600' workshop 1st floor, plus 2000' storage space. \$187,500.
Earl Clark & Associates
943-6037 h., 737-7965 b.

74 Apts. Partly Furnished
KAILUA Studio for rent. \$520 includes tax & utils. 455-2026.

83 Houses Partly Furnished
KAILUA room, quiet house, utils. & cable incl., \$450/mo. 235-4002.

83 Houses Partly Furnished
KAHALUU Lg. bayside 4/3 w/pool. For rent or share. \$2250. 254-6368.

85 Condos/Townhouses Partly Furnished
KANEHOE 2/1, prkg. Avail. July 1. \$1000 incl. cable & water. 235-4834.

88 Rooms For Rent
KAILUA lge. rm. w/pvt. ba., W/D, near Castle Hospital. Prof. per. \$450 + utils. 262-7406.

114 Real Estate For Sale
NO MONEY DOWN BIG ISLAND
Beautiful 3 bdrm., 2 bath, 2 stor. home on 2 acres. Paved road, electricity, 2430 sq. ft. 2nd floor, 7x7 Jacuzzi, 600' workshop 1st floor, plus 2000' storage space. \$187,500.
Earl Clark & Associates
943-6037 h., 737-7965 b.

74 Apts. Partly Furnished
KAILUA Studio for rent. \$520 includes tax & utils. 455-2026.

83 Houses Partly Furnished
KAILUA room, quiet house, utils. & cable incl., \$450/mo. 235-4002.

83 Houses Partly Furnished
KAHALUU Lg. bayside 4/3 w/pool. For rent or share. \$2250. 254-6368.

85 Condos/Townhouses Partly Furnished
KANEHOE 2/1, prkg. Avail. July 1. \$1000 incl. cable & water. 235-4834.

88 Rooms For Rent
KAILUA lge. rm. w/pvt. ba., W/D, near Castle Hospital. Prof. per. \$450 + utils. 262-7406.

114 Real Estate For Sale
NO MONEY DOWN BIG ISLAND
Beautiful 3 bdrm., 2 bath, 2 stor. home on 2 acres. Paved road, electricity, 2430 sq. ft. 2nd floor, 7x7 Jacuzzi, 600' workshop 1st floor, plus 2000' storage space. \$187,500.
Earl Clark & Associates
943-6037 h., 737-7965 b.

74 Apts. Partly Furnished
KAILUA Studio for rent. \$520 includes tax & utils. 455-2026.

83 Houses Partly Furnished
KAILUA room, quiet house, utils. & cable incl., \$450/mo. 235-4002.

83 Houses Partly Furnished
KAHALUU Lg. bayside 4/3 w/pool. For rent or share. \$2250. 254-6368.

85 Condos/Townhouses Partly Furnished
KANEHOE 2/1, prkg. Avail. July 1. \$1000 incl. cable & water. 235-4834.

88 Rooms For Rent
KAILUA lge. rm. w/pvt. ba., W/D, near Castle Hospital. Prof. per. \$450 + utils. 262-7406.

114 Real Estate For Sale
NO MONEY DOWN BIG ISLAND
Beautiful 3 bdrm., 2 bath, 2 stor. home on 2 acres. Paved road, electricity, 2430 sq. ft. 2nd floor, 7x7 Jacuzzi, 600' workshop 1st floor, plus 2000' storage space. \$187,500.
Earl Clark & Associates
943-6037 h., 737-7965 b.

74 Apts. Partly Furnished
KAILUA Studio for rent. \$520 includes tax & utils. 455-2026.

83 Houses Partly Furnished
KAILUA room, quiet house, utils. & cable incl., \$450/mo. 235-4002.

83 Houses Partly Furnished
KAHALUU Lg. bayside 4/3 w/pool. For rent or share. \$2250. 254-6368.

85 Condos/Townhouses Partly Furnished
KANEHOE 2/1, prkg. Avail. July 1. \$1000 incl. cable & water. 235-4834.

88 Rooms For Rent
KAILUA lge. rm. w/pvt. ba., W/D, near Castle Hospital. Prof. per. \$450 + utils. 262-7406.

114 Real Estate For Sale
NO MONEY DOWN BIG ISLAND
Beautiful 3 bdrm., 2 bath, 2 stor. home on 2 acres. Paved road, electricity, 2430 sq. ft. 2nd floor, 7x7 Jacuzzi, 600' workshop 1st floor, plus 2000' storage space. \$187,500.
Earl Clark & Associates
943-6037 h., 737-7965 b.

74 Apts. Partly Furnished
KAILUA Studio for rent. \$520 includes tax & utils. 455-2026.

83 Houses Partly Furnished
KAILUA room, quiet house, utils. & cable incl., \$450/mo. 235-4002.

83 Houses Partly Furnished
KAHALUU Lg. bayside 4/3 w/pool. For rent or share. \$2250. 254-6368.

85 Condos/Townhouses Partly Furnished
KANEHOE 2/1, prkg. Avail. July 1. \$1000 incl. cable & water. 235-4834.

88 Rooms For Rent
KAILUA lge. rm. w/pvt. ba., W/D, near Castle Hospital. Prof. per. \$450 + utils. 262-7406.

114 Real Estate For Sale
NO MONEY DOWN BIG ISLAND
Beautiful 3 bdrm., 2 bath, 2 stor. home on 2 acres. Paved road, electricity, 2430 sq. ft. 2nd floor, 7x7 Jacuzzi, 600' workshop 1st floor, plus 2000' storage space. \$187,500.
Earl Clark & Associates
943-6037 h., 737-7965 b.

74 Apts. Partly Furnished
KAILUA Studio for rent. \$520 includes tax & utils. 455-2026.

83 Houses Partly Furnished
KAILUA room, quiet house, utils. & cable incl., \$450/mo. 235-4002.

83 Houses Partly Furnished
KAHALUU Lg. bayside 4/3 w/pool. For rent or share. \$2250. 254-6368.

85 Condos/Townhouses Partly Furnished
KANEHOE 2/1, prkg. Avail. July 1. \$1000 incl. cable & water. 235-4834.

88 Rooms For Rent
KAILUA lge. rm. w/pvt. ba., W/D, near Castle Hospital. Prof. per. \$450 + utils. 262-7406.

114 Real Estate For Sale
NO MONEY DOWN BIG ISLAND
Beautiful 3 bdrm., 2 bath, 2 stor. home on 2 acres. Paved road, electricity, 2430 sq. ft. 2nd floor, 7x7 Jacuzzi, 600' workshop 1st floor, plus 2000' storage space. \$187,500.
Earl Clark & Associates
943-6037 h., 737-7965 b.

74 Apts. Partly Furnished
KAILUA Studio for rent. \$520 includes tax & utils. 455-2026.

83 Houses Partly Furnished
KAILUA room, quiet house, utils. & cable incl., \$450/mo. 235-4002.

83 Houses Partly Furnished
KAHALUU Lg. bayside 4/3 w/pool. For rent or share. \$2250. 254-6368.

85 Condos/Townhouses Partly Furnished
KANEHOE 2/1, prkg. Avail. July 1. \$1000 incl. cable & water. 235-4834.

88 Rooms For Rent</

PART-TIME JOBS!



Teamwork takes you where you want to go. Artillerymen are anything but one-man shows. Artillery requires the coordination and cooperation of many. In the Artillery, you learn just how important precision and accuracy can be. With the help of computers, you'll learn how to plot distance and trajectory. It takes careful planning to achieve this pinpoint accuracy. The Hawaii Army National Guard will teach you these skills. Skills that can prove to be valuable experience no matter where life takes you.

The leadership you need to get ahead Hawaii Army Guard experience and training is something you'll value your entire life. Your future employers will value it, too.

There are monetary benefits as well, which means a part-time salary. Free college tuition at any University of Hawaii campus, Montgomery GI Bill (these programs can be used simultaneously). In addition, you'll receive PX and commissary privileges. Retirement benefits. Low-cost term life insurance and space-available travel on military flights. All for serving as little as two days a month and two weeks a year. Not bad for a part-time job.

For more information and other benefits. Call Now:

WAHIAWA 622-3078 KANEHOE 235-8368
KALIHI 848-0551 WAIPAHU 675-0090
HONOLULU 737-9825

ALPHA Health Care Center
247-2220

COME AND JOIN OUR DEDICATED, PROFESSIONAL TEAM NOW

ACCEPTING APPLICATIONS FOR **COOK** - On call, variable hours including weekends

WE OFFER COMPETITIVE WAGES

- MEDICAL DENTAL VISION BENEFITS FOR EMPLOYEES
- 401K
- FREE PARKING
- FREE IN-SERVICES
- PERSONAL SAFETY EQUIPMENT
- TUITION REIMBURSEMENT
- MODERN FACILITY
- PAID SICK & VACATION PAY
- ADVANCEMENT OPPORTUNITIES
- EMPLOYEE MEALS

ALPHA HEALTH CARE CENTER
45-545 KAM HIGHWAY • KANEHOE, HAWAII 96744
(808) 247-2220
An Equal Opportunity Employer

GOOD PEOPLE with BAD CREDIT
WE CAN FINANCE YOU!

Even if you've had... Judgment • Repos Charge-Offs • Slow Pay • Tax Liens Bankruptcy • Foreclosures • Student Loan Defaults or just plain Bad Luck.

We can put you in a New or Used Car, Truck or Van

WE CAN HELP!
OVER \$10,000,000 TO LOAN!
Call David for details at
831-2735
Hurry before the money runs out!
JN AUTOMOTIVE GROUP

60 Help Wanted Male/Female

60 Help Wanted Male/Female

60 Help Wanted Male/Female

TEACHER qualified person for Assl Director, competitive salary; Fall 5th grade & 10 hrs/wk. Art for Christian school in Kailua. 262-8501.

THE WORLD'S FASTEST growing environmental solutions co. is looking for highly motivated individuals to help with expansion. Call 422-4458.

TELEMARKETERS 9 needed. Salary + commissions. Benefits. flex. hrs. Call 735-6452.

TRI-CHEM BUY, DONATE OR SELL Billie Ching, 235-2672.

ACCESS

The only thing that's missing is "U"

You can be a key element in our success! We are the Navy Exchange, a dynamic retailer, serving military families and supporting their quality of life. If you are enthusiastic, hard-working and customer service-oriented, consider joining the Navy Exchange team. Our associates enjoy flexible schedules, shopping privileges and advancement opportunities. We are currently accepting applications for the following positions:

CASHIER/CHECKERS - Intermittent
SALES CLERKS - Intermittent, PT/FT
FLORAL DESIGNER - Intermittent
BEAUTICIAN - Intermittent
*DRY CLEANING PRESSERS - FT/TEMP
*LAUNDRY PRESSERS - FT/TEMP
*MOTOR VEHICLE OPERATOR (Laundry Plant) - FT/TEMP
*Not to exceed one year

Apply in person at PERSONNEL, Bldg. 693, Subbase Pearl Harbor. We accept applications Monday through Friday between 0800am and 12:00pm. Or mail/fax your resume to:
Navy Exchange Service Center
Navy Base Pearl Harbor
Box 133
Pearl Harbor, HI 96860-5180
Fax: 423-3232

JOIN THE TEAM
Immediate Openings for **NEWSPAPER EMPLOYEES**

Progressive company offering excellent wages and benefits has the following positions open:

FULL-TIME POSITIONS
RECORDS CLERK
Busy Circulation Office needs sharp self-starter to prepare detailed audit reports and perform general office duties. 10-key by touch and spreadsheet experience required; must care about results.

PART-TIME POSITIONS
CIRCULATION REPRESENTATIVES
An energetic and cordial individual is needed to deliver Sun Press Newspapers to businesses each Thursday in the Kaneohe area. Work 4.5 hours per week and earn approximately \$45. Must have own vehicle. Gas allowance is also provided.

DISTRICT MANAGERS
Excellent part-time opportunity for sharp self-starters. Work from your home supervising young business people. Good salary, gas allowance, bonuses. Positions available in Kailua and Hawaii Kai.

RECEPTIONIST
A dependable, outgoing person is needed to fill a front-desk receptionist position. Work approximately 25 hours per week greeting and assisting customers. A pleasant phone voice/personality required. Typing and 10-key skills a plus. Starting pay \$7-\$8.50/hr. (with secretarial exp.) plus medical benefits.

For further information, contact
RFD PUBLICATIONS, INC.
45-525 Luluku Road, Kaneohe • Phone 235-5881 • Monday-Friday 8 a.m.-5 p.m.

MidWeek Sun Press

Hilo Hattie
700 North Nimitz Highway
Honolulu, Hawaii 96817
Phone: 524-3966
An Equal Opportunity Employer.

64 Domestic Jobs Wanted

EXPER. CHILD CARE in Milliani. Ages 2 & up. Preschool activities, meals. 626-1202.

EXPER. LOVING, Quality Child Care. Lic. PATCH provider. 261-3190.

EXPERIENCED Child Care. My home. M-F 6am-6pm. 235-3087.

FUN, AFFORDABLE Day-care avail. Crafts, toys. T.L.C. Mon.-Fri. Makakilo. 672-0361.

KANEHOE child care. Full time. Call 247-7259.

LOTS OF TLC for your child 1 1/2-3 yrs. In my Kaneohe home. Lic. First Aid cert. 247-1063.

LOVING Child Care in my home. PATCH. Licensed. Mon.-Fri., days & nights. 676-9517.

WAIHAWA HEIGHTS 2-7 yr. olds. Keiki care. Mon, Wed., Fri. 621-6578.

WAIHAWA experienced childcare. All ages. Lots of TLC. Call 621-0483.

WILL BABY-SIT, my home, all shifts. F/T, P/T, ages 2, all shifts. 626-0165.

WILL DO CHILDCARE, my home. M-F. 6 am-6 pm. Call 236-0128.

7' RATTAN Couch \$200. Dining Table Duncan Phyle \$300. 263-3896.

60 Help Wanted Male/Female

64 Domestic Jobs Wanted

WORK FROM HOME. Growing co. needs help. \$500* a wk. possible. No exp. 1-801-325-4259.

WORK FROM HOME. Weekly income, no sales. P/T, F/T. Will train. Call 24 hr. message. 262-6024.

CLEAN UP IN THE CLASSIFIEDS! Find a bargain for sale or sell your unwanted items for cash in the Classifieds. Call 235-5881.

CHILD CARE my Kailua home, lic., CPR, & First Aid cert. F/T, P/T. 262-8975.

CREATING KIDS CARE caring Kaneohe mom. & QUALITY TYPING & PROMPTING creativity & discovery. 235-1822.

EXP. NURSE'S AIDE will care for elderly in my home. Long-term or short-term. 488-7138.

120 Home Furnishings

7' RATTAN Couch \$200. Dining Table Duncan Phyle \$300. 263-3896.

"New" Chrysler • Plymouth • Jeep • Eagle • Hyundai

Hawaii's #1 and ORIGINAL
2nd Chance Financing!

All Inquiries Confidential Military Our Specialty

Drive A Car or Truck Home Today!

STOP CALL NOW!

1 HOUR PHONE APPROVAL

Low or No Money Down!

SAME DAY DELIVERY

500 NEW & USED CARS & TRUCKS TO CHOOSE FROM

FAX this completed form to **834-5961**

or you can MAIL or BRING IN to our convenient centrally located office at 2841 N. Nimitz Hwy. Honolulu, HI 96819 corner of Nimitz and Lagoon Drive

ATTENTION SPECIAL FINANCE DEPARTMENT

Name _____
Address _____
City _____ ZIP _____
Hm Ph _____
Work Ph _____
S.S. # _____
How Long At Present Job? _____
Type of Car Interested In _____
Signature _____

I understand by signing this application I authorize South Seas Jeep Eagle and the bank to check my credit with a credit reporting agency, verify employment and that I certify that the information is correct.

CALL JOHN LOGRASSO 836-0515 for any assistance

SOUTH SEAS
Jeep • Eagle
HYUNDAI

"New" Chrysler • Plymouth • Jeep • Eagle • Hyundai

120 Home Furnishings

WANTED Used furniture in very good condition. Dressers, beds, bookcases, etc.

Paradise Furniture 235-8056

BIG SALE Buffet, enter. center, refrig., microwave cart, coffee table, & misc. items. All excl. cond. 261-1402.

BIG SALE: Koa rockers & chairs by master-chair maker. S. L. K. 293-8392.

BLACK LACQUER & Glass dining set, \$250. Single headboard, \$15. Stacking chest of drawers, \$35. 281-5412.

DRESSERS, beds, bunk beds, desks, matching sets, sofas. 282-4440.

ON. SLEEPER TV, shelf unit, matching lamps, Smith Corona typewriter, round glass table & misc. 523-3433.

QUEEN BED, \$175; crib, \$100; double bed, \$85. Call 946-8366.

ROLL TOP DESK, Computer Desk, Dryer, New Lawnmower, Bookcase, TV & More. 262-1175.

122 Travel

AIRLINE TICKETS S.F., Tulsa, Albuquerque, L.A., & return. 262-7013.

123 Moving/Storage

AMERICAN INT. CARGO. FLY CAR TO LAX \$1175. FASTER THAN BOAT AND SAFER. FOR MORE INFO. COME TO 111 KEEHI PL. AT HONOLULU AIRPORT. 1-808-836-0658 OR 1-800-642-5121.

MOVE WITH QUALITY SERVICE Serving Oahu 7 days a week. Quick Move. 488-7223. (2084-C)

GARAGE SALE

CERAMIC CLASSES. Also specializes in center pieces. 262-8662.

ENCHANTED LAKE TV. W/D, gas stove, camera eqpt., kids' stuff, dishes, jewelry, books. Sat. 6/24, 9-1, 865 Wanaoa Rd.

GIANT MOVING SALE Sat. 6/24, 7:30-3, 47-660 Nukunua St., Kaneohe.

GARAGE SALE

HAWAII KAI 6/24 & 25. Everything Goss! 329 Kawaihae St.

KAHALUU MULTIFAMILY Truck tires, auto, hshhd. items, tools, clothes, misc. 8/24 & 25. 7-5, 47-551 Ahiliama Rd.

KAILUA MULTIFAMILY 446 Puako Way (off Oneawa), 6/24, 8-4.

KAILUA Sat. 6/24, 8-3. 1408 Onipuni St. Piano, furn., tools, misc. items.

KAILUA Sat. 6/24, 9-3. 644 Keolu Dr. Clothing, misc. hshhd. items. More!

KAILUA Sat. 6/24, 8-4. Tools, power tools, table saw, Kirby vac., wicker trunk, typewriter, table lamp, etc. 130 Ohana St.

KAILUA Sat. 6/24 8-2. 425-C Kawaiulu St. Baby clothes, & toys. Puncce set. Household items. Lots of goodies!

KAILUA Soft sofa bed, TV, toys, young boys' clothes. Fri. & Sat., 8/23 & 24, 9 am. 1110 Akiola

KAILUA Sun. 6/25, 7:30-12. 344 Ililau St. Furn., clothes, house stuff.

KAILUA Weekends 7-4. from June 17 & 18 to July 1 & 2. 522 Hooiulu.

KAILUA, 6/24, 8-3. 425 Ililau St. Baby clothes, toys, misc.

KAILUA-BEACHFRONT HOME MOVING SALE! Lots of good stuff. Kit, household, Grandchild stuff. Darling crib, toys, tools, air compressor, baskets, upright Hoover w/attach. Designer clothes. Much more! Sat. June 24, 9-5. 562-E North Kalaehe.

KANEHOE SAT. 6/24 8-2. 3 Family, Furniture, Baby Items, Household items. 45-545 Loihl Pl.

KANEHOE Sat. 6/24, 7:30-11:30. 46-440 Kuneke St. Kids clothes & misc.

MANY ITEMS, large & small, priced to sell. 8-3, Sat. & Sun. 1053 Lunalai St., Kailua (Maunawili).

MOVING 6/24-25, 8-3. grandfather clock, furn., toys. 1030-A Waihee Rd.

MOVING No early birds please. Sat-Sun, 8-3. 45-379 Namoku Street.

MOVING SALE 6/24 47-342 Hul Kolo Pl., Kaneohe, 9am-5pm. 5 P.C. Dinette Set Brand New! \$450. 2 Desks \$50 ea. Sewing Cabinet \$40. 239-9101.

GARAGE SALE

MOVING SALE: Beds, sofa, W/D, micro. kitch. appls., plants, etc., 835 Ililau St., Kailua, Sat. & Sun., 6/24 & 25, 8-2 pm.

MOVING SALE: Sat./Sun., 45-217-A Kailiwalu Pl., Kaneohe, Furniture, misc. items.

MOVING SALE: Furn., piano, birds, fish, toys, brooks, Toyota Camry, art, misc., Sat./Sun., 9-4.

MOVING SALE: Everything good! Furniture, beds, hshhd. goods, 8-1 pm. Sat./Sun., June 24 & 25. 1343 Kahili St., Kailua

MOVING TO MAINLAND Good stuff, all must go. June 24 & 25, 8 am - 7. 44-007 Malukal Pl., Kaneohe, 238-1857.

MULTIFAMILY SALE: Hshhd. furn., clothes, wave skil, business desks, typewriter & misc. Everything must go. Sat/Sun., 6/24 & 25, 9 to 3, 1562 Mokulua Dr., Lanikai.

MULTIFAMILY YARD SALE: 1270 Kahili St. Kailua, Sat., 6/24, 8 to 1.

PEARL CITY Sun. 6/25. 6-8, 928 Lehua Ave. Furn. & household items.

SALE ALMOST OUT OF BUSINESS KANEHOE. \$4 Blouses, \$6.67 Aloha shirts, \$1 Shorts, \$2 Dresses, \$150 Xerox Copier, \$20 chair, 50¢ candles, patches, \$1 Cotton Tapa napkins, \$25 Typewriters, \$40 Metal cabinets, \$3 plate glass, \$150 Storage Racks. FREE GIFT with purchase. Tues. Sat. 11am-4pm. 235-0035. 48-174 Kahuhipa St.

125 Home Appliances

FRIDGE/FREEZER 22 cu. ft., ice maker, excellent shape ph. 247-5458.

126 Miscellaneous

"VIDEO GAMES" Buy-Sell-Trade-Rent Sega-SNES-Sega-CD 3DO-32X-Game Gear Nintendo-Game Boy Makiki Video & Game Exchange 1249 Wilder Avenue 537-6611

CLIFF'S Economy Furn. & Thrift Shop, 1716 N. King St. Ph. 841-4443.

FISHER STEREO system, dual cass., turntable, \$200/OBO. 254-2895.

127 Miscellaneous Wanted

WANTED Collectibles, antiques, HAWAIIAN items, books, papers, jewelry, anything of value.

THE HUNTER 262-4868 764 Kailua Rd., Kailua

132 Computers

IBM COLOR MONITOR \$50. Monochrome monitor \$30. 625-5301.

MAC CLASSIC II 4/40, Stylewriter Printer, software, \$550. 421-1869.

MAC CLASSIC II & NEC laser printer, desktop pub., \$1200/otr. 235-4155

141 Video Taping

FILMS TRANSFERRED to video. VHS & Nintendo machines repaired. Econ Photo, 239-4295.

BAG A BARGAIN in the Classifieds... Your super marketplace of items for sale, services to offer... and 1001 other things. 235-5881.

PROFESSIONALS SERVICES

PROFESSIONAL SERVICES:

- Accounting/Bookkeeping - Appliances - Blinds/Drapes - Business Cards - Cabinetry - Carpentry - Carpets - Cleaning - Clerical/Typing - Computer Service - Contracting/Construction - Drafting - Electrical - Entertainment - Equipment Rentals - Fencing - Financial Services - Flooring/Tiles - Graphics/Printing - Handyman - Hauling - Insurance - Landscaping - Legal Services - Masonry - Massage Therapist - Painting - Picture Framing - Plastering - Plumbing - Professional Services - Property Management - Remodeling - Repair - Resumes - Roofing - Screens & Jalousies - Sewing & Alterations - Telephone Service - Termite/Pest Control - Towing - Tree Trimming - Vinyl Siding - Wallpaper - Weddings - Yard Service

For as little as \$28.21 per mo. you can place a 3-line Sun Press Professional Service ad. Call today for details, 235-5881.

Accounting & Bookkeeping

SM. BUSINESS BKPG. payroll, taxes, & PC computers. Fast & reliable. Call 262-8973.

Automotive Services

AUTO BODY & RUST REPAIR 25 yrs' exper. Guaranteed. 946-5939.

CLASSY SHINE Mobile auto detailing. We come to you! 955-3521.

TED'S SHOPWORKS Detailing, minor repairs. 625-1979, pgr. 289-1263

Blinds/Drapes

QUALITY CUSTOM WINDOW COVERINGS at discount prices. FREE est. Ken Hatch Interiors. 254-2080.

VERTICALS, MINIS, etc. 60% savings. Tony D. & Co. Free est. 524-3616.

Carpentry

GAVIN WOODWORKING Top Quality Cabinets. Klt. & bath remodels. C16475, Mark, 262-5941.

Carpentry

A CARREIRA Home Repairs & Painting. One call we do it all. Free est. Call 239-4857. To \$1000.

We'll Go To Your Home and Repair...

CDs VCRs

\$50 FLAT
3-Mo Warranty

JUNE SPECIAL
Hazeltek
220-0969
Coupon expires 7-12-95!

Carpentry

AFFORDABLE QUALITY Repairs. All types. To \$1000. Jerry, 247-0582.

Carpets

KAILUA CLEANING Carpet cleaning. \$15 per sq. m., dry foam. 261-4210.

Calerling

KAMAIIA FOOD SERVICE Local Food, Luau, Lau-lau, Continental Cuisine. Everything from Simple to Formal Catering! 487-3311 We Do It All! 10% MidWeek Discount FREE Consultation BUYERS & sellers agree that the classifieds are a real bargain. 235-5881.

Cleaning

"CLEAN WINDOWS" Prof. Service since 1968. Call Ron Albert 599-8779

"HOOK & CRANNY" Personalized, reliable, meticulous. Kailua. 262-8767 or 525-9381.

HOUSECLEANING Windward area. Weekly, monthly or one time. Reasonable, free quote. 262-6024, Joyce.

HOUSECLEANING Excl. references. Islandwide. 10 yrs. pro. 262-2751.

HOUSEPROUD Cleaning. Res./Comm. Reas. Guaranteed. 623-8185.

J & D CLEANING Commercial & Residential. Free Est. 254-9024.

KELLIE'S KLEANING SERVICE We do military quarters. 676-7972.

KIM'S CLEANING SERVICE Weekly, mon. move in/out. Military discounts. Avail. 24 hrs. Free est. 423-7389.

LEESA'S GOLDEN FEATHERS Residential. Commercial. Free est. Guaranteed. 261-8766.

RES & COMMERCIAL Free est. 455-2543, pgr. 544-7902. Showcase Hl.

SPECIALIZING IN MOVE OUTS Party setup & cleanups. FREE est. Call Lori. 262-2247.

TLC CLEANING Thorough, Dependable. Pager 251-6874.

FOR THE BEST IN Home, Apartment & Condominium listings, check the classifieds.

Clerical Typing

RESEARCH, DELIVERY & QUALITY TYPING Affordable. 422-8700 or pager 641-7984.

Computer Services

COMPUTER DOCTOR Individual Instruction and System Service. 254-5555

COMPUTER REPAIR Upgrades & diagnostics. Mil. discount. 456-6809.

COMPUTER WOE? Call PC TUTOR for instruction or repair. Ask about our reduced rates. 9 to 9, 7 days. 528-2156.

Contracting & Construction

LAU'S CONTRACTING Custom remodeling & repairs. Blg or small. C-9044. Call 486-0448.

Hawaii law, Chapter 44, HRS, prohibits any person, corporation or entity from offering or performing construction work without a contractor's license issued by the Contractor's License Board. Appearance in this classification does not mean the license issued to the listed contractor may still be current and valid. If you have any questions concerning a contractor's license, please contact the Department of Commerce and Consumer Affairs Licensing Board at 586-3000. To file a current complaint, call 587-3222. To check on a contractor's complaint history, call 586-2677.

Contracting & Construction

GENERAL CONTRACTOR BC-16813. Specializing in New Additions & New Homes. Plans & Permits. Insured & Bonded 262-1205

Fencing

"AMERICAN FENCE" Galv., alum., aluminumized, & vinyl-coated chain-link. Largest inventory in the Islands. Also have wood, aluminum, ornamental & vinyl fencing. Gate operators for security & convenience avail. for all gates. We will match any written quotation. C-18897 For FREE ESTIMATE call 455-6591

PARADISE FABRICATION. Chain-link, redwood & wrought-iron fencing, railings, security bars. Gen. welding. To \$1000. 261-5944.

Handyman

"AAA J L HANDYMAN" Home Repairs & Renovations. Carpentry, Water Rot, Termite, Drywall & Ceramic Tiles. To \$1000. Call 236-0052.

"A & PACIFIC MAINT." Islandwide home repair, est. to \$1000. 637-0974.

WINDWARD FIXIT Complete Handyman Service. Affordable. To \$1000. Ph. 247-4554.

NO MATTER what you're buying or selling, the Classifieds give you fast results. 235-5881!

Hauling

"A+" Delivery & Moving, appls. car. 737-9662, dig. 288-9227, 7 days, 24 hrs.

Landscaping

JACOBSEN SERVICES Landscaping, Installation. C-19673. 262-0194.

Legal Services

COURTS-MARTIAL & Military Law. Civil Litigation. Ray Allen Findlay, Esq. 1000 Bishop St. 528-2237

LOW LEGAL RATES! "Divorce" Evictions "Work Comp." "Contracts" Immigration. 946-4164, Sarah Courageous, Esq.

Masonry

ARTHUR MASONRY driveway, sidewalk, retaining wall/rock/tile, foundation. Free est. C-19367 289-8703, 289-2896 pgr.

L.A.S. FINE MASONRY Tile wall, marble, concrete, ceramic tile, stone wall, stucco & red brick. C-19212. 678-2523.

Painting

"BILL AH NEE Painting" Mildew treatment, \$375 Shingle treatment, \$500 20 yrs' exper. Int./ext. houses. Reps. Ret's. Free est. To \$1000. 262-5973

Painting

"HOUSE PAINTING" Interior & Exterior. Replace/Repair Termite Damage. Lumber. BC-16813 - Fully Insured 262-1205

FATHER & SONS PAINTING Islandwide. Neat & Fast. To \$1000. 254-1329.

L.A. PAINTING Free est. Lic. C-18928. Bert, 623-9577, pgr. 287-8984.

MILILANI PAINTING COMPANY Interior & Exterior Small Company, Small Price. Licensed & Insured. C-17108 Call David 623-0306

QUALITY PAINTING & wallcovering, 24 yrs' exp. To \$1000. 732-6703.

Professional Services

MASTER GARDENER seeks lawn/gardening employment. Windward area only. Reas. rates. Refs. Vince 524-5411.

Property Management

JOHN DAUGHTERS & ASSOCIATES, INC. 261-9111.

Remodeling

PATIO new additions, repair, remodel. Clifford Iwane KC-4477, 677-4695.

Repair

CANE CHAIR REPAIR Also rush weaves. Guaranteed. Call 734-6492

SINGER SEWING Repairs - Clean, Oil, Adj. tensions. All makes & models. Free est. Hm. 488-0427, 288-1276 pgr.

TV, VCR REPAIR FREE Service Call 40% Discount 825-7345 (evenings)

Resumes

ARMED FORCES RESUME SERVICE 18 Yrs' Exp. 521-7901

DIAMOND HEAD RESUME SERVICE VISA/MC OK, 373-3166.

Roofing

RHINO ROOFING & REPAIRS INC. Christian Owned Bus. Free Estimates * All Types of Roofs * New & Reroofs * 27 Yrs' Exp. Lic. C18616 & C18615 668-8078 Fax: 668-7024

Screens & Jalousies

SCREEN MACHINE June 10% off! 30 frame jalousies & hardware repair. Great work, great prices! FREE window cleaning per repair. FREE est. Dave 623-4839.

PATIO new additions, repair, remodel. Clifford Iwane KC-4477, 677-4695.

Sewing & Alterations

PROFESSIONAL sewing/alter. for all occasions. Free p/u & del. 239-5601.

Welding

WROUGHT-IRON fences, gates, grills, etc., to \$1000. 235-1632/239-8901

Yard Service

A. LUI'S YARD SERVICE Weekly, monthly, or one-time cleanups. Free est. 262-0203/pgr. 288-0585

ADH BEAUTY YD. SVC. All kinds. Quality work. Free est. Call 533-8837.

CALL RENO for mowing, hauling rubbish. Free est. 847-3608, pgr. 571-5128.

COMPLETE SERVICE Windward Mow 'N Trim Free est. 239-9771.

COMPLETE YARD SVC. & more. Affordable. Free est. Satisfaction guar. 262-5806 or 263-3900.

COMPLETE YD. SVC. & MAINT. Reliable. 843-0063/pgr. 571-6730.

FLEXIBLE YARD SVC. Mowing, hedge trimming, bi-weekly, etc. 842-9501, 576-8654 pager.

GEN. YARD SVC. pruning, mowing, weeding. Free est. 263-0432.

J & D YARD SERVICE Mowing, trimming, hauling. Free est. 254-9024.

CLASSIFIEDS are money makers! Call today and place your ad where it'll get fast results. 235-5881.

BRING THIS AD IN AND PAY ONLY

ON ANY OF THE FOLLOWING QUALITY USED CARS (OFFER GOOD THRU. 6/29/95)

\$99 DOWN

'94 FORD ESCORT LXs

2 TO CHOOSE FROM

4 dr. Auto, A/C. & P/S

OR \$199 A MONTH 60 mos.

ONE PRICE **\$8,995**

| VEHICLE | NOW | MONTH |
|---|---------|------------------|
| '90 FORD TEMPO GL FVZ272 Auto, A/C, P/S, Power, Cass, Cruise | \$3,995 | \$117 42 mos. |
| '89 DODGE LANCER A/C, P/S, Power, Cass • FTB893 | \$3,995 | \$132 36 mos. |
| '92 FORD TEMPO 2 dr, A/C, 18K • EVZ562 | \$4,995 | \$133 48 mos. |
| '89 FORD TAURUS 8 cyl. Auto, A/C, P/S, Power • FGB487 | \$4,995 | \$167 36 mos. |
| '86 TOYOTA CRESSIDA 6 cyl. Auto, A/C, P/S, & More • EFD362 | \$4,995 | \$194 30 mos. |
| '93 DODGE SHADOW Economy Car, Like New • EZW889 | \$5,995 | \$160 48 mos. |
| '90 FORD AEROSTAR A/C, P/S, Cass, Low MI • 220TJU | \$5,995 | \$177 42 mos. |
| '89 HONDA CIVIC 4 dr, Low MI, Clean • FJA242 | \$5,995 | \$199 36 mos. |
| '93 FORD ESCORT LX 4 dr, 5 spd, A/C, P/S • EYP301 | \$6,995 | \$187 48 mos. |
| '89 HONDA ACCORD LXI 5 spd, A/C, P/S, Power • FRB344 | \$6,995 | \$235 36 mos. |
| '93 MUSTANG LX Auto, A/C, P/W, AM/FM Cass • FBP316 | \$7,995 | \$215 48 mos. |
| '92 FORD F150 6 cyl, P/S, AM Radio • 5377NJ | \$8,395 | \$226 48 mos. |
| '93 PONTIAC GRAND PRIX 6 cyl. Auto, A/C, P/S, Power • EXU426 | \$9,995 | \$246 54 mos. |
| '90 DODGE CARAVAN V-6, Auto, A/C, P/S, Power • MTK983 | \$9,995 | \$298 42 mos. |

Credit on approval. Vehicles subject to prior sale. Terms written at 30-60 mos., 13.5% APR. Prices and payments with \$99 down plus tax, lic., and doc. fees. Vehicle not exactly as shown.

\$119 DOC. FEE ON VEHICLES

HONOLULU FORD

711 ALA MOANA • 523-8200 1-800-BUY-FORD

TODAY THROUGH MONDAY

43 USED CARS

TAKE YOUR CHOICE YOU CAN BUY NOW WITH JUST

\$50 CASH DOWN

"OUR USED CAR SWEEPSTAKES SALE"

NISSAN • FORD • JEEP • TOYOTA • HONDA • DODGE • MAZDA • PONTIAC • BUICK • MOST MAKES AND MODELS FOREIGN & DOMESTIC

ALL FROM JUST \$999

WINDWARD DODGE DOC. FEES OF \$175

46-177 KAHUHIPA ST., KANEHOE • PH. 233-6000

*Credit on approval. Vehicles subject to prior sale.

WIDE OPEN USED CAR EXPO DISCOUNT SALE

FOR EVERYONE..... CIVILIAN OR MILITARY

ALL \$50.00 CASH DOWN

YOU CAN BUY THOUSANDS \$\$ BELOW BOOK!

NOV! NOW!

SAVE HUGE MONEY SAVE HUGE MONEY

| VEHICLE | NOW | MONTH | VEHICLE | NOW | MONTH |
|---|---------|----------------|--|----------|-------------------|
| '83 DODGE ARIES auto, air ENU028/1414 | \$1,999 | \$199 MONTH | '88 DODGE DAKOTA 4x4 FDZ678/1M705 | \$6,999 | \$279 MONTH |
| '89 DODGE COLT CYW384/1M572 | \$1,999 | \$119 MONTH | '94 MAZDA PROTGE FNF318/1M650 | \$7,999 | \$199 MONTH |
| '88 MAZDA 626 LX auto, a/c, loaded EEV366/1M711 | \$2,999 | \$186 MONTH | '91 DODGE CARAVAN 6 cyl. loaded LINA/1M637 | \$8,999 | \$289 MONTH |
| '87 HONDA CRX air FWF922/1359 | \$3,999 | \$279 MONTH | '91 CHEVY ASTRO VAN loaded ECW140/1M100 | \$9,999 | \$349 MONTH |
| '85 CHEVY MONTE CARLO VET1645/1M708 | \$3,999 | \$329 MONTH | '91 JEEP CHEROKEE 6 cyl, a/c FRG124/1M1690 | \$10,999 | 100* FINANCING |
| '91 PLYMOUTH COLT GL auto, air GBX512/1M665 | \$4,499 | \$149 MONTH | '93 MAZDA B2600 4x4 club cab, loaded FDT237/1M1392 | \$12,999 | \$319 MONTH |
| '89 DODGE DAKOTA P/U 6 cyl, low ml ENT148/1M692 | \$4,999 | \$189 MONTH | '89 BMW 525i loaded TAB457/1M1363 | \$14,999 | 100* FINANCING |

DOC. FEES OF \$175

WINDWARD CHRYSLER • PLYMOUTH • JEEP • EAGLE

46-004 KAWA ST., KANEHOE • PH. 233-6060

41 Point

All of our cars are required to have a full check for safety and performance before they appear on OUR lot!

SPECIAL ON PRE-OWNED SATURNS - '92-'94 MODELS OVER 30 IN STOCK, ALL EXCEL & PRICED TO SELL! FIRST COME, FIRST SERVED

'92 Chevy Cavalier \$5,250
'92 Mazda B2200 \$8,750
'91 Ford Taurus Wgn \$8,895

'89 Pontiac Gr. Am 40 SD \$5,295
'92 Saturn SL2 Sdn \$9,295
'93 Pontiac Grand Am \$10,488
'92 Saturn Sc2 Cpe \$10,995
'93 Saturn Sci Cpe \$11,595
'93 Ford Ranger \$11,788
'93 Saturn SL2 Sedan \$13,895
'93 Ford Explorer \$17,589

SATURN OF HONOLULU
836-7007 2901 N. NIMITZ BY THE AIRPORT

| Make | Model | Price |
|-------|---|-------|
| Acura | '91 INTEGRA LS, auto., loaded, excl. cond., \$11,500/OBO. 262-7308. | |
| Buick | '79 BMW 733i white, good cond., moving, \$3000/OBO. 261-2703. | |
| Buick | '84 LESABRE 4 dr., new headliner, V6, good cond., \$950/OBO. 235-4002. | |
| Buick | '87 CENTURY Ltd., 4 dr., auto., \$2500/OBO. 263-0061 after 6 pm. | |
| Buick | '91 CENTURY A/C, AM/FM/Cass., Auto., P/W, P/L. Must see. \$52902. \$6988. | |
| Buick | '89 FORD VAN 350 XL, all power, 84,000 ml., runs great, good shape, \$5500/OBO. 261-7859. | |
| Buick | '89 WRANGLER 4WD A/C, new top, low mi., \$3000/OBO. 247-0173. | |
| Buick | '90 CARAVAN SE Fully loaded w/ warranty, \$10,000. 261-9401. | |
| Buick | '90 CHEROKEE 4X4/A/C, AM/FM/Cass., Auto., P/W, P/L. Good cond. \$53089. \$11,988. | |
| Buick | '88 FORD VAN 350 XL, all power, 84,000 ml., runs great, good shape, \$5500/OBO. 261-7859. | |
| Buick | '89 WRANGLER 4WD A/C, new top, low mi., \$3000/OBO. 247-0173. | |
| Buick | '90 CARAVAN SE Fully loaded w/ warranty, \$10,000. 261-9401. | |
| Buick | '90 CHEROKEE 4X4/A/C, AM/FM/Cass., Auto., P/W, P/L. Good cond. \$53089. \$11,988. | |
| Buick | '88 FORD VAN 350 XL, all power, 84,000 ml., runs great, good shape, \$5500/OBO. 261-7859. | |
| Buick | '89 WRANGLER 4WD A/C, new top, low mi., \$3000/OBO. 247-0173. | |
| Buick | '90 CARAVAN SE Fully loaded w/ warranty, \$10,000. 261-9401. | |
| Buick | '90 CHEROKEE 4X4/A/C, AM/FM/Cass., Auto., P/W, P/L. Good cond. \$53089. \$11,988. | |
| Buick | '88 FORD VAN 350 XL, all power, 84,000 ml., runs great, good shape, \$5500/OBO. 261-7859. | |
| Buick | '89 WRANGLER 4WD A/C, new top, low mi., \$3000/OBO. 247-0173. | |
| Buick | '90 CARAVAN SE Fully loaded w/ warranty, \$10,000. 261-9401. | |
| Buick | '90 CHEROKEE 4X4/A/C, AM/FM/Cass., Auto., P/W, P/L. Good cond. \$53089. \$11,988. | |
| Buick | '88 FORD VAN 350 XL, all power, 84,000 ml., runs great, good shape, \$5500/OBO. 261-7859. | |
| Buick | '89 WRANGLER 4WD A/C, new top, low mi., \$3000/OBO. 247-0173. | |
| Buick | '90 CARAVAN SE Fully loaded w/ warranty, \$10,000. 261-9401. | |
| Buick | '90 CHEROKEE 4X4/A/C, AM/FM/Cass., Auto., P/W, P/L. Good cond. \$53089. \$11,988. | |
| Buick | '88 FORD VAN 350 XL, all power, 84,000 ml., runs great, good shape, \$5500/OBO. 261-7859. | |
| Buick | '89 WRANGLER 4WD A/C, new top, low mi., \$3000/OBO. 247-0173. | |
| Buick | '90 CARAVAN SE Fully loaded w/ warranty, \$10,000. 261-9401. | |
| Buick | '90 CHEROKEE 4X4/A/C, AM/FM/Cass., Auto., P/W, P/L. Good cond. \$53089. \$11,988. | |
| Buick | '88 FORD VAN 350 XL, all power, 84,000 ml., runs great, good shape, \$5500/OBO. 261-7859. | |
| Buick | '89 WRANGLER 4WD A/C, new top, low mi., \$3000/OBO. 247-0173. | |
| Buick | '90 CARAVAN SE Fully loaded w/ warranty, \$10,000. 261-9401. | |
| Buick | '90 CHEROKEE 4X4/A/C, AM/FM/Cass., Auto., P/W, P/L. Good cond. \$53089. \$11,988. | |
| Buick | '88 FORD VAN 350 XL, all power, 84,000 ml., runs great, good shape, \$5500/OBO. 261-7859. | |
| Buick | '89 WRANGLER 4WD A/C, new top, low mi., \$3000/OBO. 247-0173. | |
| Buick | '90 CARAVAN SE Fully loaded w/ warranty, \$10,000. 261-9401. | |
| Buick | '90 CHEROKEE 4X4/A/C, AM/FM/Cass., Auto., P/W, P/L. Good cond. \$53089. \$11,988. | |
| Buick | '88 FORD VAN 350 XL, all power, 84,000 ml., runs great, good shape, \$5500/OBO. 261-7859. | |
| Buick | '89 WRANGLER 4WD A/C, new top, low mi., \$3000/OBO. 247-0173. | |
| Buick | '90 CARAVAN SE Fully loaded w/ warranty, \$10,000. 261-9401. | |
| Buick | '90 CHEROKEE 4X4/A/C, AM/FM/Cass., Auto., P/W, P/L. Good cond. \$53089. \$11,988. | |
| Buick | '88 FORD VAN 350 XL, all power, 84,000 ml., runs great, good shape, \$5500/OBO. 261-7859. | |
| Buick | '89 WRANGLER 4WD A/C, new top, low mi., \$3000/OBO. 247-0173. | |
| Buick | '90 CARAVAN SE Fully loaded w/ warranty, \$10,000. 261-9401. | |
| Buick | '90 CHEROKEE 4X4/A/C, AM/FM/Cass., Auto., P/W, P/L. Good cond. \$53089. \$11,988. | |
| Buick | '88 FORD VAN 350 XL, all power, 84,000 ml., runs great, good shape, \$5500/OBO. 261-7859. | |
| Buick | '89 WRANGLER 4WD A/C, new top, low mi., \$3000/OBO. 247-0173. | |
| Buick | '90 CARAVAN SE Fully loaded w/ warranty, \$10,000. 261-9401. | |
| Buick | '90 CHEROKEE 4X4/A/C, AM/FM/Cass., Auto., P/W, P/L. Good cond. \$53089. \$11,988. | |
| Buick | '88 FORD VAN 350 XL, all power, 84,000 ml., runs great, good shape, \$5500/OBO. 261-7859. | |
| Buick | '89 WRANGLER 4WD A/C, new top, low mi., \$3000/OBO. 247-0173. | |
| Buick | '90 CARAVAN SE Fully loaded w/ warranty, \$10,000. 261-9401. | |
| Buick | '90 CHEROKEE 4X4/A/C, AM/FM/Cass., Auto., P/W, P/L. Good cond. \$53089. \$11,988. | |
| Buick | '88 FORD VAN 350 XL, all power, 84,000 ml., runs great, good shape, \$5500/OBO. 261-7859. | |
| Buick | '89 WRANGLER 4WD A/C, new top, low mi., \$3000/OBO. 247-0173. | |
| Buick | '90 CARAVAN SE Fully loaded w/ warranty, \$10,000. 261-9401. | |
| Buick | '90 CHEROKEE 4X4/A/C, AM/FM/Cass., Auto., P/W, P/L. Good cond. \$53089. \$11,988. | |
| Buick | '88 FORD VAN 350 XL, all power, 84,000 ml., runs great, good shape, \$5500/OBO. 261-7859. | |
| Buick | '89 WRANGLER 4WD A/C, new top, low mi., \$3000/OBO. 247-0173. | |
| Buick | '90 CARAVAN SE Fully loaded w/ warranty, \$10,000. 261-9401. | |
| Buick | '90 CHEROKEE 4X4/A/C, AM/FM/Cass., Auto., P/W, P/L. Good cond. \$53089. \$11,988. | |
| Buick | '88 FORD VAN 350 XL, all power, 84,000 ml., runs great, good shape, \$5500/OBO. 261-7859. | |
| Buick | '89 WRANGLER 4WD A/C, new top, low mi., \$3000/OBO. 247-0173. | |
| Buick | '90 CARAVAN SE Fully loaded w/ warranty, \$10,000. 261-9401. | |
| Buick | '90 CHEROKEE 4X4/A/C, AM/FM/Cass., Auto., P/W, P/L. Good cond. \$53089. \$11,988. | |
| Buick | '88 FORD VAN 350 XL, all power, 84,000 ml., runs great, good shape, \$5500/OBO. 261-7859. | |
| Buick | '89 WRANGLER 4WD A/C, new top, low mi., \$3000/OBO. 247-0173. | |
| Buick | '90 CARAVAN SE Fully loaded w/ warranty, \$10,000. 261-9401. | |
| Buick | '90 CHEROKEE 4X4/A/C, AM/FM/Cass., Auto., P/W, P/L. Good cond. \$53089. \$11,988. | |
| Buick | '88 FORD VAN 350 XL, all power, 84,000 ml., runs great, good shape, \$5500/OBO. 261-7859. | |
| Buick | '89 WRANGLER 4WD A/C, new top, low mi., \$3000/OBO. 247-0173. | |
| Buick | '90 CARAVAN SE Fully loaded w/ warranty, \$10,000. 261-9401. | |
| Buick | '90 CHEROKEE 4X4/A/C, AM/FM/Cass., Auto., P/W, P/L. Good cond. \$53089. \$11,988. | |
| Buick | '88 FORD VAN 350 XL, all power, 84,000 ml., runs great, good shape, \$5500/OBO. 261-7859. | |
| Buick | '89 WRANGLER 4WD A/C, new top, low mi., \$3000/OBO. 247-0173. | |
| Buick | '90 CARAVAN SE Fully loaded w/ warranty, \$10,000. 261-9401. | |
| Buick | '90 CHEROKEE 4X4/A/C, AM/FM/Cass., Auto., P/W, P/L. Good cond. \$53089. \$11,988. | |
| Buick | '88 FORD VAN 350 XL, all power, 84,000 ml., runs great, good shape, \$5500/OBO. 261-7859. | |
| Buick | '89 WRANGLER 4WD A/C, new top, low mi., \$3000/OBO. 247-0173. | |
| Buick | '90 CARAVAN SE Fully loaded w/ warranty, \$10,000. 261-9401. | |
| Buick | '90 CHEROKEE 4X4/A/C, AM/FM/Cass., Auto., P/W, P/L. Good cond. \$53089. \$11,988. | |
| Buick | '88 FORD VAN 350 XL, all power, 84,000 ml., runs great, good shape, \$5500/OBO. 261-7859. | |
| Buick | '89 WRANGLER 4WD A/C, new top, low mi., \$3000/OBO. 247-0173. | |
| Buick | '90 CARAVAN SE Fully loaded w/ warranty, \$10,000. 261-9401. | |
| Buick | '90 CHEROKEE 4X4/A/C, AM/FM/Cass., Auto., P/W, P/L. Good cond. \$53089. \$11,988. | |
| Buick | '88 FORD VAN 350 XL, all power, 84,000 ml., runs great, good shape, \$5500/OBO. 261-7859. | |
| Buick | '89 WRANGLER 4WD A/C, new top, low mi., \$3000/OBO. 247-0173. | |
| Buick | '90 CARAVAN SE Fully loaded w/ warranty, \$10,000. 261-9401. | |
| Buick | '90 CHEROKEE 4X4/A/C, AM/FM/Cass., Auto., P/W, P/L. Good cond. \$53089. \$11,988. | |
| Buick | '88 FORD VAN 350 XL, all power, 84,000 ml., runs great, good shape, \$5500/OBO. 261-7859. | |
| Buick | '89 WRANGLER 4WD A/C, new top, low mi., \$3000/OBO. 247-0173. | |
| Buick | '90 CARAVAN SE Fully loaded w/ warranty, \$10,000. 261-9401. | |
| Buick | '90 CHEROKEE 4X4/A/C, AM/FM/Cass., Auto., P/W, P/L. Good cond. \$53089. \$11,988. | |
| Buick | '88 FORD VAN 350 XL, all power, 84,000 ml., runs great, good shape, \$5500/OBO. 261-7859. | |
| Buick | '89 WRANGLER 4WD A/C, new top, low mi., \$3000/OBO. 247-0173. | |
| Buick | '90 CARAVAN SE Fully loaded w/ warranty, \$10,000. 261-9401. | |
| Buick | '90 CHEROKEE 4X4/A/C, AM/FM/Cass., Auto., P/W, P/L. Good cond. \$53089. \$11,988. | |
| Buick | '88 FORD VAN 350 XL, all power, 84,000 ml., runs great, good shape, \$5500/OBO. 261-7859. | |
| Buick | '89 WRANGLER 4WD A/C, new top, low mi., \$3000/OBO. 247-0173. | |
| Buick | '90 CARAVAN SE Fully loaded w/ warranty, \$10,000. 261-9401. | |
| Buick | '90 CHEROKEE 4X4/A/C, AM/FM/Cass., Auto., P/W, P/L. Good cond. \$53089. \$11,988. | |
| Buick | '88 FORD VAN 350 XL, all power, 84,000 ml., runs great, good shape, \$5500/OBO. 261-7859. | |
| Buick | '89 WRANGLER 4WD A/C, new top, low mi., \$3000/OBO. 247-0173. | |
| Buick | '90 CARAVAN SE Fully loaded w/ warranty, \$10,000. 261-9401. | |
| Buick | '90 CHEROKEE 4X4/A/C, AM/FM/Cass., Auto., P/W, P/L. Good cond. \$53089. \$11,988. | |
| Buick | '88 FORD VAN 350 XL, all power, 84,000 ml., runs great, good shape, \$5500/OBO. 261-7859. | |
| Buick | '89 WRANGLER 4WD A/C, new top, low mi., \$3000/OBO. 247-0173. | |
| Buick | '90 CARAVAN SE Fully loaded w/ warranty, \$10,000. 261-9401. | |
| Buick | '90 CHEROKEE 4X4/A/C, AM/FM/Cass., Auto., P/W, P/L. Good cond. \$53089. \$11,988. | |
| Buick | '88 FORD VAN 350 XL, all power, 84,000 ml., runs great, good shape, \$5500/OBO. 261-7859. | |
| Buick | '89 WRANGLER 4WD A/C, new top, low mi., \$3000/OBO. 247-0173. | |
| Buick | '90 CARAVAN SE Fully loaded w/ warranty, \$10,000. 261-9401. | |
| Buick | '90 CHEROKEE 4X4/A/C, AM/FM/Cass., Auto., P/W, P/L. Good cond. \$53089. \$11,988. | |
| Buick | '88 FORD VAN 350 XL, all power, 84,000 ml., runs great, good shape, \$5500/OBO. 261-7859. | |
| Buick | '89 WRANGLER 4WD A/C, new top, low mi., \$3000/OBO. 247-0173. | |
| Buick | '90 CARAVAN SE Fully loaded w/ warranty, \$10,000. 261-9401. | |
| Buick | '90 CHEROKEE 4X4/A/C, AM/FM/Cass., Auto., P/W, P/L. Good cond. \$53089. \$11,988. | |
| Buick | '88 FORD VAN 350 XL, all power, 84,000 ml., runs great, good shape, \$5500/OBO. 261-7859. | |
| Buick | '89 WRANGLER 4WD A/C, new top, low mi., \$3000/OBO. 247-0173. | |
| Buick | '90 CARAVAN SE Fully loaded w/ warranty, \$10,000. 261-9401. | |
| Buick | '90 CHEROKEE 4X4/A/C, AM/FM/Cass., Auto., P/W, P/L. Good cond. \$53089. \$11,988. | |
| Buick | '88 FORD VAN 350 XL, all power, 84,000 ml., runs great, good shape, \$5500/OBO. 261-7859. | |
| Buick | '89 WRANGLER 4WD A/C, new top, low mi., \$3000/OBO. 247-0173. | |
| Buick | '90 CARAVAN SE Fully loaded w/ warranty, \$10,000. 261-9401. | |
| Buick | '90 CHEROKEE 4X4/A/C, AM/FM/Cass., Auto., P/W, P/L. Good cond. \$53089. \$11,988. | |
| Buick | '88 FORD VAN 350 XL, all power, 84,000 ml., runs great, good shape, \$5500/OBO. 261-7859. | |
| Buick | '89 WRANGLER 4WD A/C, new top, low mi., \$3000/OBO. 247-0173. | |
| Buick | '90 CARAVAN SE Fully loaded w/ warranty, \$10,000. 261-9401. | |
| Buick | '90 CHEROKEE 4X4/A/C, AM/FM/Cass., Auto., P/W, P/L. Good cond. \$53089. \$11,988. | |
| Buick | '88 FORD VAN 350 XL, all power, 84,000 ml., runs great, good shape, \$5500/OBO. 261-7859. | |
| Buick | '89 WRANGLER 4WD A/C, new top, low mi., \$3000/OBO. 247-0173. | |
| Buick | '90 CARAVAN SE Fully loaded w/ warranty, \$10,000. 261-9401. | |
| Buick | '90 CHEROKEE 4X4/A/C, AM/FM/Cass., Auto., P/W, P/L. Good cond. \$53089. \$11,988. | |
| Buick | '88 FORD VAN 350 XL, all power, 84,000 ml., runs great, good shape, \$5500/OBO. 261-7859. | |
| Buick | '89 WRANGLER 4WD A/C, new top, low mi., \$3000/OBO. 247-0173. | |
| Buick | '90 CARAVAN SE Fully loaded w/ warranty, \$10,000. 261-9401. | |
| Buick | '90 CHEROKEE 4X4/A/C, AM/FM/Cass., Auto., P/W, P/L. Good cond. \$53089. \$11,988. | |
| Buick | '88 FORD VAN 350 XL, all power, 84,000 ml., runs great, good shape, \$5500/OBO. 261-7859. | |
| Buick | '89 WRANGLER 4WD A/C, new top, low mi., \$3000/OBO. 247-0173. | |
| Buick | '90 CARAVAN SE Fully loaded w/ warranty, \$10,000. 261-9401. | |
| Buick | '90 CHEROKEE 4X4/A/C, AM/FM/Cass., Auto., P/W, P/L. Good cond. \$53089. \$11,988. | |
| Buick | '88 FORD | |

THE NEW VERDICT IS IN.....

YES. YOU CAN BUY AND FINANCE A NEW HONDA

OR ANY OF FIFTY PRIME USED CARS AND TRUCKS

EVEN IF YOU ARE.....

✓ **BANKRUPT** ✓ **BEEN REPOSSESSED**
 ✓ **CHARGED OFF** ✓ **HAVE TAX LIENS**

OR YOUR CREDIT STINKS!

CALL ME EXT 3
ROGER DINMORE 487-5595

ABOUT OUR ALL NEW "9 LIVES" CREDIT "LIFE SAVER" PROGRAM
 WE'RE THE ONLY HONDA DEALER THAT HAS IT.
YOU CAN HAVE THE CAR OF YOUR CHOICE TODAY. 1 HOUR APPROVAL.

TONY HONDA PEARL RIDGE
 98-051 KAMEHAMEHA • 487-5595

TO APPLY BY FAX OR MAIL SIMPLY FILL OUT FORM BELOW

APPLY BY PHONE, FAX, MAIL, or IN PERSON CALL 487-5595 Ext 3. ASK FOR MR. ROGER DINMORE
 TONY HONDA 98-051 KAMEHAMEHA HWY., AIEA HI 96701 OR FAX: 488-8803 for your auto loan APPROVAL

Name: _____ Spouse: _____
 Address: _____
 City: _____ State: _____ Zip: _____
 Date of Birth: _____ Spouse: _____
 Social Security #: _____ Spouse: _____
 Employer: _____ Gross Income: _____ Years: _____
 Spouse Employer: _____ Gross Income: _____ Years: _____
 I hereby authorize Tony Hondo to check my credit
 Signature: _____ Joint Signature: _____
 Phone Hm: _____ Wk: _____

HOTTEST SALE OF LOW PRICED USED CARS IN THE HONOLULU MARKET

4 DAYS ONLY **\$95 DOWN DELIVERS ANY CAR MILITARY OR CIVILIAN**

| VEHICLE | NOW! | TERMS | VEHICLE | NOW! | TERMS |
|------------------------------|---------|----------------------------|----------------------------------|----------|----------------------------|
| '85 NISSAN SENTRA FDJ135 | \$1,499 | \$163. ⁰⁰ MONTH | '88 BUICK PARK AVENUE FTP661 | \$4,444 | \$171. ⁰² MONTH |
| '88 FORD ESCORT EUS450 | \$1,899 | \$90. ³⁹ MONTH | '90 CHEVY CELEBRITY WAGON MTT218 | \$4,777 | \$184. ⁰⁶ MONTH |
| '87 PLYMOUTH SUNDANCE FEJ186 | \$1,999 | \$146. ³⁸ MONTH | '90 FORD TEMPO FFR588 | \$4,999 | \$170. ⁸⁵ MONTH |
| '84 PONTIAC FIERO FCJ610 | \$2,333 | \$243. ⁰⁰ MONTH | '88 TOYOTA CELICA EY428 | \$5,999 | \$229. ⁰⁶ MONTH |
| '87 NISSAN SENTRA CJB131 | \$2,555 | \$142. ⁵¹ MONTH | '92 NISSAN SENTRA KKK910 | \$7,666 | \$234. ⁰² MONTH |
| '85 HONDA ACCORD EXW531 | \$2,999 | \$212. ⁰⁴ MONTH | '91 FORD TAURUS ECZ789 | \$7,999 | \$268. ⁰⁸ MONTH |
| '84 HONDA ACCORD ESA585 | \$2,999 | \$306. ⁴¹ MONTH | '92 SUBARU LOYALE ESE616 | \$7,999 | \$243. ⁸⁹ MONTH |
| '83 HONDA PRELUDE EFG535 | \$2,999 | \$165. ²⁹ MONTH | '93 SUBARU IMPREZA MZD012 | \$8,999 | \$273. ⁵⁶ MONTH |
| '88 ISUZU I-MARK FGZ601 | \$3,999 | \$216. ⁵⁷ MONTH | '94 HYUNDAI EXCEL FYX | \$8,999 | \$251. ⁰⁴ MONTH |
| '84 BUICK RIVIERA FDA02 | \$3,999 | \$216. ⁵⁷ MONTH | '94 CHEVY CAVALIER FRC007 | \$8,999 | \$251. ⁰⁵ MONTH |
| '90 FORD TEMPO FZT331 | \$4,222 | \$189. ²¹ MONTH | '94 SUBARU IMPREZA FF538 | \$10,999 | \$306. ⁴⁸ MONTH |

DOC. FEES OF \$195
 *Credit on approval. Vehicles subject to prior sale. Terms written at 12-54 mos., 15.9% APR. Prices and payments plus tax, lic., and doc. fees of \$195.

TONY HONDA USED CAR CENTER
 98-051 KAMEHAMEHA • 487-5595

GIANT SUMMER SALE **SIZZLING HOT DEALS!**

LARGE Selection Available!

Don't Miss Out!...Financing Available!

| | | | |
|--|---|--|---|
| '85 TOYOTA TERCEL 2 Door Hatchback, A/C, Power Windows, Automatic, Super Steel! FNC-800 \$2,995 | '87 TOYOTA TERCEL 2 Door Hatchback, Super Clean, Must See! FHG-183 \$3,795 | '89 FORD BRONCO II Auto, V6, AM/FM, New Paint, GBY-314 \$5,995 | '93 GEO TRACKER Convertible, Super Nice, Clean, FXS-019 \$8,995 |
| '85 TOYOTA TERCEL 2 Door Hatchback, Automatic, Super Clean! FDX-512 \$2,995 | '86 CHEVY NOVA 4 Door Automatic, Super Clean, Must See! CDX-527 \$3,900 | '88 VW VANAGON Automatic, A/C, Seats 7, Won't Last! FYG-011 \$6,995 | '93 CHEVY S-10 XTRA CAB Std., AM/FM Cass., EYV-819 \$9,995 |
| '85 MAZDA 626 2 Door Automatic, A/C, Power Windows, FVX-253 \$2,995 | '89 MERCURY TRACER 4 Door Wagon, Low Mileage, Great Shape! FYY-616 \$3,995 | '93 FORD RANGER XL, 5 Speed, Alpine Stereo, Super Condition! EXP-464 \$8,695 | '91 FORD AEROSTAR XLT Auto, 6 Cyl., Dual A/C, A/C, P/W, P/L, Super Clean! EEZ-942 \$10,495 |
| '84 HONDA CIVIC 2 Door Automatic, Low Mileage, Great Shape! FDA-669 \$3,695 | '86 MAZDA RX7 5 Spd., A/C, P/W, A/C, Equalizer, Moonroof, Low Miles! FRX-550 \$4,995 | '88 DODGE CARAVAN A/C, Tilt, Cruise, Low Mile, Cherry! FSU-117 \$8,995 | '93 JEEP WRANGLER Com., 4WD, AM/FM Cass., ERE-462 \$10,995 |
| '84 HONDA CIVIC 4 Door 5 Speed, Low Gas Mileage, Won't Last! FDE-283 \$3,695 | '91 ISUZU PKUP 5 Spd., AM/FM Cass., Chrome Wheels, Low Mile! EXN-944 \$5,295 | '91 CHEVY S10 BLAZER Auto, V6, A/C, Pwr Windows, Tilt Cruise, 4 Dr. 642-TGR \$8,995 | '92 MAZDA B2600 SES AM/FM Cass., A/C, 4WD ENE-225 \$11,995 |

Mon-Sat 9am-9pm • Sunday 10am-6pm
 94-097 Farrington Hwy. Waipahu
STOP HERE FIRST! 676-2220
 Vehicles subject to prior sale. Price + tax, lic. & DOC fee.

\$2000 Off, \$2500 Guarantee Trade-In Value
 Only valid if presented to salesman before deal is negotiated. One coupon per purchase. Not applicable on sale items.

PFLUEGER CAR & TRUCK CENTER
 the Classifieds! 235-5881

SUMMER BLOWOUT SPECIALS
 Good Credit, Bad Credit, Or No Credit
 We have a financing plan for everyone!!

| | | | | | | |
|--|--|--|--|---|--|---|
| '87 BUICK CENTURY 4DR, LOW MI., MUST SEE (GBY327) \$2995 | '86 HONDA CIVIC DX H/B, CLEAN CAR, RUNS GREAT (EEP841) \$2495 | '88 BUICK REGAL COUPE LOW MI., ALL POWER EQUIPMENT! (ECY746) \$5495 | '87 OLDS TORONADO LEATHER, A/C, ALL POWER (FTA908) \$5795 | '86 NISSAN MAXIMA 6 CYL., AUTO, A/C, ALL PWR. (GBW825) \$5995 | '91 HONDA CIVIC DX H/B, AUTO, A/C, ALLOYS, SHARPI (FEJ961) \$8495 | '89 HONDA PRELUDE SI, SPOILER A/C (FZY831) \$8895 |
| '91 MITSUBISHI ECLIPSE AUTO, A/C, LOW MILES, SHARPI (EDZ693) \$8995 | '93 FORD RANGER PKUP LOW MILES, LIKE NEW (EXT668) \$9495 | '94 MAZDA B2800 PKUP A/C, P/S, 9,000 MILES (FXE728) \$9895 | '92 HONDA CIVIC VX SUPER ECONOMY CAR (ENX342) \$9895 | '91 TOYOTA CAMRY V6, AUTO, PWR PKG., 1 OWNER (EFS438) \$10,895 | '93 TOYOTA PASEO A/C, SECURITY SYSTEM, IMAC. (FPX468) \$10,995 | '89 NISSAN PATHFINDER XE AUTO, 4X4, A/C, REAL CLEAN! (MXP873) \$12,695 |

"Mention This Ad... At Time Of Sale... For FREE Tank Of Gas With Any Purchase"

PFLUEGER CARS 599-2612
 755 N. NIMITZ HWY. • HONOLULU, HI 96817

Kawasaki NINJA ZX-6R
 • Liquid-Cooled, DOHC, 16-Valve Engine
 • Lightest
 • Quickest
 • Most Powerful 600 ("Motorcyclist" 3/95)
 • Twin Ram Air Induction System
 • Pressed & Cast Aluminum Frame

\$7795* Riding Lessons Available!

SEA-DOO XP

SOUTH SEAS CYCLE Exchange 94-896 Moloalo Street • Open 7 Days A Week • 671-6711
 ©1994 Kawasaki Motors Corp. U.S.A. Always wear a helmet and appropriate apparel. *Plus DMH, Tax, Lic & Doc. Good Thru 7/5/95

| | | |
|--|--|---|
| Mercedes '85 MERCEDES 220 2 dr. leather, new paint, koa wd. panels, A/C, stereo, \$11,000/OBO. 521-8805. '73 SLC red/bik., A/C, pwr., low ml., tour pkg., cash/OBO. 735-4961. CLEAN UP IN THE CLASSIFIEDS! Find a bargain for sale or sell your unwanted items for cash in the Classifieds. Call 235-5881. | Mercedes '78 240D Runs good, \$2000/OBO. 595-7757 or pgr. 541-6918. '77 280E 8 cyl., looks absolutely like new, \$4800/OBO. 395-3773. '77 300D silver metallic, 4 dr., sunroof, full power, A/C, Alpine cass., tint, mint cond. New shocks, springs, tuneup, more. \$4500/OBO. 871-8783. | Mercury '83 COUGAR V8 Engine, Runs Good, \$550/OBO. Call 247-7281. '90 SABLE WAGON A/C, AM/FM/Cass., Auto., Loaded, Must see. #53059-7998. '81 RABBIT conv'l., 5-spd., runs great, no rust! \$3000/OBO. 236-4115. |
|--|--|---|

| | |
|--|--|
| Mercury '94 TRACER excl. cond., A/C, \$8900. 855-0775, ask for Sgt. Young. '89 MAXIMA 5 spd., A/C, cass./CD, sunroof, \$7000/OBO. 259-9508. '90 PICKUP Low ml., excl. cond. Camper, \$5500/OBO. 263-8528. '92 SENTRA, 2 dr., 4 spd., A/C, 22,000 ml., \$7000/OBO. 247-1964. | Rolls-Royce '73 SHADOW looks & runs excl. New exterior, \$20,900/OBO. 395-8209. Subaru '93 LEGACY WAGON A/C, AM/FM/Cass., Auto., P/W, P/L, Good cond. #52898, \$10,988. CUTTER CHEVROLET GEO-PONTIAC 737-0500. Toyota '87 TERCEL Does not run, used for parts. \$400/OBO. 945-3529. HONDAS, Toyotas, \$795 to \$3995. Bad Credit OK. Country Cars. 239-6754 Volvo '81 240DL 8/W excl. cond., all main records, \$3000/OBO. 455-4088. '85 740 TURBO Silver, 4 dr., Excl. cond. \$8500, 247-2665, 595-3687. |
|--|--|

| | |
|---|--|
| Oldsmobile '82 CUTLASS 2 dr., new tires, battery, Runs good. \$1000/OBO. 263-9774. '85 CUTLASS V-6, A/C, P/B, P/S, new tires. \$1500/OBO. 261-7399. '86 TORONADO V-8, new tires, brakes, paint, \$4000/OBO. 455-4088. | Pontiac '86 FIERO 5 spd., low miles, Excellent condition. \$3000. 955-7414. '89 LEMANS 2 dr., 4 spd. AM/FM cass., excl. cond. 46K ml. \$2100. 836-1816. '91 6000 LE White, excl. cond., moving \$6800/OBO. 261-2703. '92 GRAND PRIX SE Cpe., loaded, 20K ml., warranty, \$13,000/OBO. 525-8415 or 834-0903. BAG A BARGAIN in the Classifieds...Your super marketplace of items for sale, services to offer... and 1001 other things! 235-5881. |
|---|--|

Mike McKenna's LOOK WHO JOINED THE MCKENNA FAMILY!



Mazda

We're #1
out to be #1

NOW OPEN IN KAILUA At 105 Oneawa Street

Come In And Drive A Mazda Today At McKenna's



\$1000 REBATE

'95 PROTEGE
\$10,688**

#150017

• 3-Year, 50,000 Mile Limited Warranty • Dual Air Bags • Fuel Injected Dual Overhead Cam 16 Valve Power • Power Steering • 4 wheel Independent Suspension • Compare to Honda/Toyota/Nissan MORE CARI LESS MONEY!



\$199*
month

'95 MIATA

• 16 Valve DOHC Power • Dual Air Bags
• 4 Wheel Power Brakes
• Best Sports Car in America!



\$1000 REBATE

'95 626

SPECIAL LEASE/PURCHASE PROGRAMS AVAILABLE

• Fuel Injected Engine-V-6 Available • Dual Air Bags
• Excellent Value for the Money
• World Class Sport Sedan w/Luxury Features

Parts • Sales • Service • Right Here In Kailua • 266-8000



'95 MILLENIAS
& '95 929s

SAVE UP TO \$30,000

Special Luxury Lease/Purchase Programs Available

• V-6 Power • Dual Airbags
• Multi-Link 4 Wheel Suspension
• Best New Car, Best in Class-Award Winner Compared to Lexus/Infiniti • ✓ Based on pre-tariff pricing



\$500 REBATE

'95 PICKUP
\$8,988@

#150029

• Fuel Injected Engine • Driver's Side Air Bag • Rear Anti-Lock Brakes • Intermittent Wipers • Tinted Glass • Rear Step Bumper • Center Console • 5 Speed • Dual Wall Box • 36/50,000 Limited Warranty



\$2000 REBATE

\$269*
month

'95 MPV

• Multi-Port Fuel Injection
• Dual Air Bags
• All Power Features Standard
• Speed with Grace/Style/Performance!

WE'RE HERE TO STAY

We've Been Serving You Over

10 YEARS
WITH QUALITY SALES & SERVICE

WE WILL BEAT ANY DEAL ON
A NEW MAZDA IN HAWAII!*

Directions to Mike's from town; H1 to Pali Hwy. Pali Hwy. to Kailua Town. Left on Hamakua Dr. Go to the end of the street, turn right & you're there.

Mike McKenna's



OUR BANK • YOUR BANK OR CREDIT UNION

A Makena Automotive Group Family Operation

ALL PRICES/PAYMENTS PLUS TAX, LIC. DOC FEES. SUBJECT TO PRIOR SALE. *\$199 MO. + TAX FOR 36 MO. LEASE THRU MAZDA AMERICAN CREDIT FOR A 5SPD. MIATA REQ \$1400 DOWNPMT AND \$450 ACQ FEE GFV \$10244.
** AFTER ALL AVAILABLE REBATES INCLUDING \$300 COLLEGE GRAD BONUS. MPV #150005 \$269 MO + TAX FOR 36 MO LEASE THRU MAZDA AMERICAN CREDIT REQ \$3201 DOWNPMT AND \$450 ACQ FEE GFV \$12232 OTHER RESTRICTIONS APPLY SEE DEALER FOR DETAILS. +PRICE GUARANTEE OFFER IS FOR A LIKE KIND/EQUIPMENT MAZDA IN STOCK AND AVAILABLE FOR IMMEDIATE SALE IN HAWAII. MUST PRESENT SIGNED PURCHASE INVOICE BY AUTHORIZED MANAGEMENT INDIVIDUAL. EXP. 6/27/95.

105 ONEAWA STREET
KAILUA 266-8000

DOC FEE \$150

BAD CREDIT? WE CAN HELP!

We Have Special Financing For You!

CALL BRIAN HANKS FOR TELEPHONE INTERVIEW!! SAVE TIME!!

CALL AHEAD FOR EASY APPROVAL!!

247-8544

REPOSSESSION - BANKRUPTCY
TAX LIEN - MILITARY - DIVORCE
JUDGMENT - CHARGE OFF

NO PROBLEM!!!

| VEHICLE | NOW! | VEHICLE | NOW! |
|---|---------|---|----------|
| '87 FORD T-BIRD SUPER COUPE - FAST - 5 SPEED SPECIAL - FVB489 | \$1,995 | '92 HONDA CIVIC 4 DR - AT - A/C - CASS - NICE - EGW255 | \$8,995 |
| '84 HONDA CRX WHITE - 5 SPEED - A/C - NICE! - FCP668 | \$3,995 | '87 ACURA LEGEND "L" 2 DR - AT - A/C - LEATHER & LOADED - EEW611 | \$8,995 |
| '93 NISSAN HARDBODY PICKUP CUSTOM - LOWERED - SHARP BOOGA! | \$5,995 | '93 PLYMOUTH DUSTER 6 CYL - AT - A/C - EXTRA SHARP MYM534 | \$9,495 |
| '89 NISSAN 240SX "SE" AUTO - A/C - LOW MILES - CLEAN! FYE112 | \$7,995 | '90 CHEVY ASTRO VAN LOADED - CAPT'S CHAIRS - WHITE! FAP27 | \$10,995 |
| '94 FORD TEMPO GL ONLY 12K, A/C ICE COLD GAF557 | \$8,895 | '89 BMW 325is RARE BEAUTY - 1 OWNER - LEATHER - FULLY EQUIPPED - FZD027 | \$11,995 |

45-671 Kamehameha Hwy., Kaneohe
\$195 doc



Prices plus tax, lic., doc fee of \$195. Subject to prior sale O.A.C. • Expires 6/28/95

247-8544



Cutter Chevrolet
KING OF DEALS
Is Roaring with Savings

| | | | |
|---|---------|---|----------|
| '88 TOYOTA TERCEL GOOD TRANSPORTATION. SEE TODAY! EGS210/53032 | \$2,200 | '91 BUICK CENTURY AUTO, A/C, AM/FM CASS, P/W, P/L, GOOD COND. EDB948/52902 | \$6,900 |
| '86 TOYOTA TERCEL WGN A/C, AUTO, RUNS GOOD, MUST SEE! FDP956/52938 | \$2,400 | '92 MAZDA PROTEGE A/C, AUTO, MUST SEE, GOOD COND. EZA317/52958 | \$7,600 |
| '85 MERCURY TOPAZ LOW MILES, CLEAN, AUTO, A/C, P/S, CASS FRV306/53144 | \$2,900 | '91 PONTIAC GTA A/C, CASS, AUTO, P/W, P/L, TILT/CRUISE. EZA415/53099 | \$7,900 |
| '89 HONDA ACCORD CLEAN, MUST SEE FWT297/53119 | \$3,900 | '92 EAGLE TALON A/C, AUTO, CD, P/W, P/L, TILT/CRUISE FVP287/53190 | \$9,800 |
| '92 CHEVROLET CAVALIER SDN. A/C, AUTO, LOW MILES, P/L, CLEAN ESS205/53036 | \$5,700 | '89 ACURA LEGEND L A/C, AM/FM CASS, AUTO, SUNROOF, 6 CYL P/W, P/L, FWR130/53173 | \$9,995 |
| '91 PONTIAC GRAND AM SDN. A/C, AUTO, P/W, MUST SEE, CLEAN! EEE459/53126 | \$5,900 | '93 OLDS CUTLASS CIERA S A/C, AM/FM CASS, AUTO, P/W, P/L MZO236/53159 | \$9,995 |
| '89 FORD PROBE A/C, AUTO, MUST SEE, TILT, CLEAN EAA520/53192 | \$5,900 | '92 ACURA INTEGRA A/C, CASS, P/W, MUST SEE FXN166/53133 | \$10,995 |
| '91 PONTIAC SUNBIRD A/C, CASS, AUTO, LOW MILES, TILT/CRUISE, CLEAN EBJ196/53016 | \$5,900 | '94 JEEP WRANGLER CLEAN, LOW MILES, LIKE NEW FRN144/53154 | \$11,900 |
| '91 HONDA CIVIC A/C, AM/FM CASS, RUNS GOOD, MUST SEE ECZ453/52998 | \$5,900 | '94 MAZDA 626 LOW MILES, CLEAN, WON'T LAST! FNE979/53171 | \$11,900 |
| '92 MERCURY TRACER WGN. A/C, AM/FM CASS, AUTO, RUNS GOOD MYP008/53157 | \$5,900 | '92 ASTRO PASSENGER VAN A/C, CASS, AUTO, P/W, P/L, TILT/CRUISE GBC633/52985 | \$12,400 |
| '93 GEO METRO CONV'T AUTO, LOW MILES, MUST SEE, CLEAN FPZ166/53069 | \$6,400 | '93 CHEVY C1500 TRUCK A/C, AUTO, LOW MILES, P/S, GOOD COND., MUST SEE! FGT054/53024 | \$12,900 |
| '92 CHEVY CORSICA LT A/C, AUTO, P/S, P/L, GOOD COND. ESS599/53008 | \$6,900 | '92 HONDA ACCORD A/C, AM/FM CASS, P/W, P/L EGB919/53162 | \$12,995 |
| '90 FORD AEROSTAR A/C, AUTO, P/W, P/L, GOOD COND. MYK188/52948 | \$6,900 | '91 OLDS BRAVADA ALL WHEEL DRIVE, AUTO, CASS, A/C, P/L, P/W MTZ401/53088 | \$15,995 |

BEST SELECTION OF CLEAN USED CARS IN KAIMUKI

FINANCING AVAILABLE • MILITARY WELCOMED

HOURS:
Mon.-Sat.
8:30-9:00
Sunday: 9:00-6:00
DOC \$195 FEE



737-0500
3060 KAPIOLANI BLVD
BOTTOM OF WAIALAE
AVE. IN KAIMUKI
Vehicles Are Plus Tax, Lic. &
\$195 D.O.C. FEE. Subject To Prior
Sale, O.A.C. Sale Ends 6/29/95

MIKE SALTA PONTIAC • LINCOLN MERCURY • ISUZU

ISUZU

'95 ISUZU AMIGO

2 IN STOCK
2 AT THIS PRICE

JUST LOOK WHAT YOU GET FOR THIS PRICE!

- 2.6L Engine
- 4 Wheel Drive
- Power Steering
- Removable Vinyl Top
- AM/FM Stereo Cassette
- Rear Anti-Lock Brakes
- Tinted Glass
- Reclining Bucket Seats
- Power Mirrors
- Center Console With Storage

\$15,995

PONTIAC

REBATES UP TO \$750

'95 FIREBIRD

12 IN STOCK
3 AT THIS PRICE

JUST LOOK WHAT YOU GET FOR THIS PRICE!

- Automatic Trans
- 3.4L SPI V6 Engine
- Air Conditioning
- Dual Air Bags
- Anti-Lock Brakes
- Center Console
- Carpeted Floor Mats
- Power Windows
- Power Door Locks
- 24 Hr. Roadside Assistance
- Keyless Remote Entry
- Sport Mirrors

\$17,995

PONTIAC

REBATES UP TO \$2500

'95 MERCURY TRACER

20 IN STOCK
15 AT THIS PRICE

JUST LOOK WHAT YOU GET FOR THIS PRICE!

- 1.9L I4 SEI Engine
- 170 Package (on most)
- Alum. Wheels, Rear Spoiler, Leather, Rear Spoiler, Leather, Rear Spoiler, Leather
- Power Steering
- Rear Window Defogger
- Light Group
- Air Conditioning
- Frontside Dash Lid Release
- Auto Trans

\$11,995

ISUZU

'95 ISUZU RODEO

2 IN STOCK
4 AT THIS PRICE

JUST LOOK WHAT YOU GET FOR THIS PRICE!

- V-6 Engine
- Auto Trans
- Air Conditioning
- Power Steering
- Rear Anti-Lock Brakes
- AM/FM Stereo Cassette
- Aero Roof Rack
- Tinted Glass
- Rear Window Defogger
- Side Impact Door Beam
- Outside Spare Carrier With Cover

\$19,995

PONTIAC

'95 GRAND AM

26 IN STOCK
4 AT THIS PRICE

JUST LOOK WHAT YOU GET FOR THIS PRICE!

- 2.3L Quad 4 Engine
- Power Steering
- Air Conditioning
- Tilt Steering Wheel
- 16" Alum. Wheels
- 4 Wheel ABS
- Power Door Locks
- AM/FM Stereo Cassette
- Driver's Air Bag
- 24 Hr. Roadside Assistance

\$12,995

PONTIAC

'95 MERCURY VILLAGER

19 IN STOCK
3 AT THIS PRICE

JUST LOOK WHAT YOU GET FOR THIS PRICE!

- 3.0 L V6 Engine
- Power Rack & Pinion Steering
- Power Anti-Lock Brakes
- Front & Rear A/C
- Driver's Air Bag
- AM/FM Stereo Cassette
- 7 Passenger Seating
- Tilt Steering Wheel
- Alum. Wheels
- Dual Power Mirrors
- Power Windows
- Privacy Glass (Tinted)
- Power Door Locks
- Dual Visor Mirrors
- Cruise Control
- Power Drivers Seat
- Front & Rear Floor Mats

\$19,995

MIKE SALTA 25th Anniversary HAWAII

MIKE SALTA PONTIAC LINCOLN MERCURY ISUZU

HONOLULU: 2945 N. Nimitz Hwy. Ph: 836-2441
WAIPAHU: 94-212 Leolu St. Ph: 671-8033

STORE HOURS: MON.-FRI. 8:30am-9:00pm SAT. 9:00am-9:00pm SUN. 10:00am-6:00pm

All vehicles subject to prior sale. All factory rebates & incentives to be retained by the dealer. Prices are plus tax, license & \$197 doc fee. Offer ends 6/28/95

NO HASSLES! NO GIMMICKS! JUST BIG SAVINGS!

Ford Mike McKenna's Windward Ford says... **OVER \$7 million in inventory**

WE WILL NOT BE UNDERSOLD

We will beat any of our competitors' prices-here's some proof...

| | |
|--|--|
| <p>'95 AEROSTAR XLT</p> <p>2 TO CHOOSE FROM! LOADED!</p> <p>#95132,95130</p> <p>\$249</p> <p>24 MO. LEASE</p> <p>V-6, 3.0 Automatic Overdrive, A/C, P/W, P/L, P/M, Driver's Airbag, Luggage Rack, AM/FM Stereo Cass., Clock</p> | <p>'95 CONTOUR GL</p> <p>2 TO CHOOSE FROM!</p> <p>\$11,987</p> <p>or \$176</p> <p>24 MO. LEASE</p> <p>P/S, P/B, Dual Air Bags, AM/FM Stereo, Heated Mirrors, Rear Window Defogger, 4 Cyl. Eng., DOHC, License Plate Bracket, Floor Mats, Full Tank of Gas & MORE!</p> |
|--|--|

10 '94 Taurus Rental Returns Low, Low, Miles. Was \$18,960 Now \$13,987 #11740 - #11749

| | |
|--------------------------------------|---|
| '88 Dodge Dynasty LE Now: \$4,987 | '93 Ford Escort LX Wagon Now: \$4,487 |
| '89 Nissan 240SX Now: \$4,999 | '92 Ford Aerostar XL Plus Now: \$10,987 |
| '88 Pontiac Gr. Prix Se Now: \$5,995 | '93 Ford Aerostar XL Now: \$13,487 |
| '91 Buick Regal Now: \$7,987 | '91 Ford Explorer Now: \$14,450 |
| '92 Ford Tempo GL Now: \$7,989 | '93 Honda Accord LX Now: \$15,487 |
| '93 Mercury Topaz Sdn Now: \$8,985 | '95 Pontiac Firebird Now: \$17,997 |

LOAN By PHONE

GET PRE-APPROVED! NO HASSLES OR GIMMICKS! LEASE OR CONVENTIONAL FINANCING!

AS LOW AS **5.9% APR** AS MUCH AS **\$2000 CASH BACK** 100% FINANCING **\$150 DOC FEE**

CONTOUR & AEROSTAR ARE 24 MO. LEASE. REQUIRES 20% DOWN PLUS DRIVE OFFS. CONTOUR GVW \$8587, AEROSTAR GVW \$10,697.76. ALL PRICES NET AFTER ALL APPLICABLE FACTORY REBATES. (1) \$400 GRAB REBATE (2) \$100 COMMERCIAL REBATE (3) \$1000 BUYER REBATE (4) \$1000 BUYER REBATE (5) WE WILL BEAT ANY COMPETITOR'S PRICE WITH IDENTICALLY EQUIPPED VEHICLE. JUST BRING A COPY OF DEALER'S SIGNED PURCHASE ORDER AND WE WILL BEAT ANY LEASE OR FINANCE DEAL. AD CARIS EXEMPT DUE TO OTHER DEALER'S INCENTIVES THAT MAY VARY, BUT IN MOST CASES WE CAN BEAT THOSE AS WELL. 5.9% APR ON TAURUS SHO ONLY. SOME VEHICLES NOT EXACTLY AS SHOWN. ALL PRICES AND PAYMENTS + \$150 DOC FEE, TAX & LIC. SUBJECT TO PRIOR SALE. SALE GOOD THROUGH 6/29/95.

Mike McKenna's WINDWARD Ford

WINDWARD FORD IS #1 for Customer Satisfaction in Hawaii!

In The Heart Of Kailua!

725 KAILUA RD 266-7000

WINDWARD FORD • WINDWARD FORD • WINDWARD FORD • WINDWARD FORD

CUTTER

DODGE CHRYSLER PLYMOUTH JEEP EAGLE

Dillingham Pearl City

#1 in the State in Sales • Service • Parts!

Receive a one month's membership at any Gold's Gym location when you come in & test drive any vehicle today!

'95 Dodge Dakota Sport

A/C

3 TO CHOOSE!

Just **\$99/mo.** 24 mo

P/S, P/B, P/L, SPORT PACKAGE & MORE! #510521, #510522, #510552

NEW! '95 Neon

AIRBAG, POWER STEERING, POWER BRAKE & MUCH MORE!

STARTING AT... **\$9,988**

New '95 Dodge 1500 Fullsize Truck

1/2 TON

MAGNUM ENGINE, REAR STEP BUMPER, P/S, P/B & MUCH MORE!

STARTING AT **\$11,988**

'95 DODGE CARAVANS or '95 Plymouth Voyagers

A/C

210 AVAILABLE! UP TO \$2100 IN REBATES!

2 TO CHOOSE! **\$12,988** or **\$199/mo.** 24 mo

A/C, AM/FM STEREO, P/S, P/B, DUAL AIRBAGS AND MORE! #520428, #520433

'95 Chrysler Cirrus

NEW

4 DR. CLOTH SEATS, PERSONAL SECURITY GROUP, FULL SIZE SPARE, 2.0L. P/S, P/B!

STARTING AT **\$15,488**

'95 Jeep Grand Cherokee

P/S, P/B, P/L, AM/FM CASS., FULLY FACTORY EQUIPPED & MUCH MORE!

STARTING AT **\$21,988**

\$289/mo. 24 mo

CUTTER DODGE WAS THE FIRST DEALER IN HAWAII TO PERFORM Credit Magic

WE HAVE ALWAYS RECOGNIZED THE DEMAND ON YOUR TIME IN TODAY'S BUSY WORLD. TO ASSIST YOU IN THE PURCHASE OF YOUR NEXT VEHICLE, USE THIS HANDY FORM AND WE WILL CHECK YOUR CREDIT AND PRE-APPROVE YOUR AUTO LOAN. IT'S THAT EASY!

COMPLETE AND MAIL OR FAX TO: CUTTER DODGE • 921 KAMEHAMEHA HWY. PEARL CITY 96782 • FAX 455-1416

CUTTER DODGE • 735 DILLINGHAM BLVD. HONOLULU 96817 • FAX 841-7830

All prices are after factory rebates & \$400 recent college graduate rebate & tax license. Caravans & Voyagers include a \$500 loyalty rebate for Chrysler Van inside in. Dodge Caravan-Gold Key Plus @ \$2,800 Cash from Customer. 24 mo. with GPV \$10,290.50. All factory rebates apply Dodge Dakota 24 mo. lease at \$99/mo. a customer responsible for \$2,500 cash down & drive off, tax, lic. & \$195 doc fee. GPV \$6,612. Jeep Grand Cherokee \$289 for 24 mo., up to \$2,000.00. In Rebates on Lease, only for 24 mos., plus \$2,000.00 cash from customer. OAC. Subject to prior sale OAC. Sale ends 6-27-95. Pearl City Location Dodge only.

\$195 DOC FEE

CUTTER DODGE IN HONOLULU 735 Dillingham Blvd 842-6300

CUTTER DODGE IN PEARL CITY 921 Kamehameha Hwy. 455-1071

NO. 1 IN SATISFACTION! Waipahu

'95 INTREPID V-6 **\$15,995**

#D0473

GET THIS "4" Speed Electronic Auto Trans. "16" Wheel & Touring, Integrated Child Seat

'95 NEON **\$9,995**

#D0645

Equipped With Many X-Tras Such as Air Conditioning & Tilt Steering

'95 DAKOTA "SPORT" **\$9,995** OR **\$193.02***

15" CAST ALUMINUM WHEELS, AM/FM CASSETTE, AIR CONDITIONING, 4 INFINITY SPEAKERS (APS)

*60 MOS @ 9% WITH \$1500 DOWN O.A.C.

MILITARY/LEeward DISTRICT COUPON

\$2000 OFF or \$2500* Guaranteed Trade-In Value

Only Valid If Presented to Salesman Before Deal Is Negotiated. Not Valid On Sale Items. One Coupon per purchase.

GOOD CREDIT...FAIR CREDIT...BAD CREDIT

We'll Help Start You With New Credit! Take Your Car Off Island... "Military Financing"... No Hassles

| | | | | |
|--|---|---|--|---|
| '88 CHRYSLER LEBARON RUNS GREAT! 5677/EF7X42 \$395 | '88 OLDSMOBILE CUTLASS 6 CYL. LOW MILES, SUPREME SL 5668/EX5468 \$4995 | '92 FORD RANGER XLT LOADED! 6 CYL. AC, CUSTOM RIMS 5642/FY768 \$8995 | '94 ISUZU 4X4 PUJ 6 CYL. BED LINER, LOW MILES 5653/FY731 \$10,995 | '94 FORD T-BIRD LX V-6, SUPERIOR, FULLY LOADED 5670/FD687 \$12,995 |
| '84 MAZDA B2000 AIR CONDITIONING 5675/EF752 \$695 | '86 HONDA PRELUDE SI FULLY LOADED 5675/EF752 \$4995 | '93 NISSAN X-CAB P/U CAMPER SHELL, RIMS, LOW MILES 5614/GH923 \$9895 | '95 NISSAN XE P/U A/C, PRIVACY GLASS, LOW MILES 5658/GD376 \$12,995 | '94 NISSAN MAXIMA FULLY LOADED! 5615/FY540 \$15,595 |
| '90 NISSAN SENTRA CLEAN 5666/EF736 \$4495 | '91 MITSUBISHI GALANT PW CASS, CHERRY! 5628/EZP818 \$7,995 | ON THE SPOT APPROVALS | '92 NISSAN PATHFINDER LOW MILES, 6 CYL. 5637/EZP16 \$16,595 | '92 NISSAN PATHFINDER LOW MILES, 6 CYL. 5637/EZP16 \$16,595 |
| '92 GEO METRO LSI AUTO, AIR, P/S 5652/GS5691 \$4895 | '92 BUICK CENTURY THIS CAR LOOKS "NEW" 5652/EV119 \$8995 | '92 MAZDA MPV VAN 6 CYL., 7 PASS, YES, ALSO REAR A/C 5652/EV119 \$10,495 | '94 JEEP MPVH CD PLAYER, AUTO, LOW MILES 5653/FY725 \$12,995 | '94 PONTIAC TRANS AM V-6 LEATHER, VERY LOW MILES 5649/FY713 \$21,995 |

94-149 Farrington Hwy • Waipahu • 671-2626

CUTTER MITSUBISHI in Waipahu

TEST DRIVE ANY VEHICLE AND RECEIVE A MEMBERSHIP AT GOLD'S GYM FOR "1" MONTH!!

'95 MIRAGE **\$9,995** #7195

'95 GALANT **\$14,995** #7180

'95 ECLIPSE **\$195** #7225

YES! AIR CONDITIONING INCLUDED AT THIS PRICE!

"ELC" AUTO, AIR CONDITIONING, SIX SPEAKERS, AM/FM CASS, P/LOCKS POWER WINDOWS, CRUISE CONTROL. WE CAN KEEP ON GOING...

AUTOMATIC, CD AUTO CHARGER (6 DISCS), POWER SUNROOF

94-149 Farrington Hwy • Waipahu • 671-2626

VEHICLES SUBJECT TO PRIOR SALE. PLUS TAX, LIC. & 149 DOC FEE. ON APPROVAL OF YOUR GOOD CREDIT. PUBLISHED PRICES GOOD THRU 6/28/95. ALL REBATES APPLY. PICTURED UNITS MAY NOT BE EXACTLY AS SHOWN.

Tripler Celebrates 75th

Community Invited to Open House, June 26

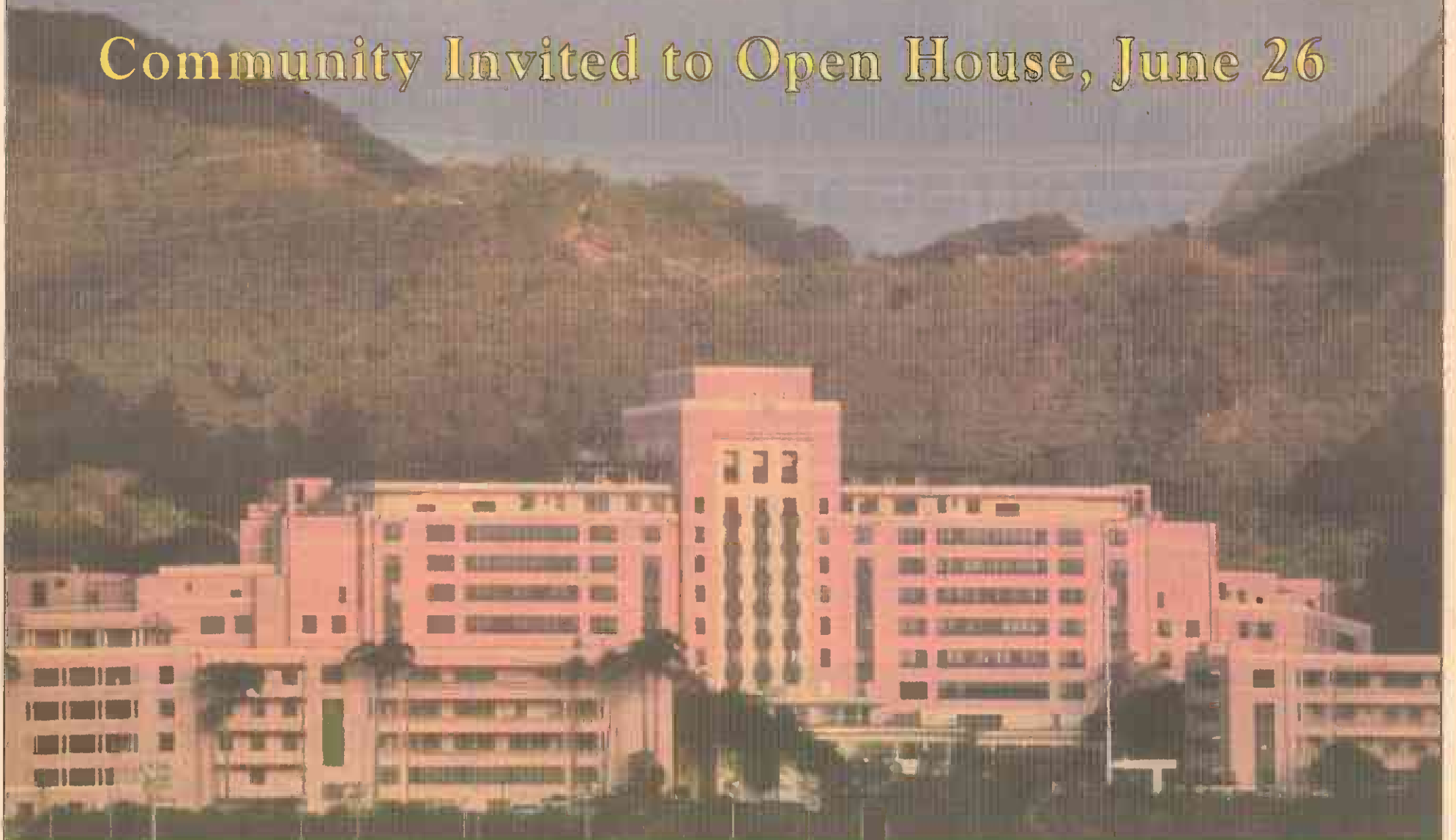

Color Photo Credit: SSGT James W. Campbell, Tripler Public Affairs

Explore Tripler's History and See Where We Are Today

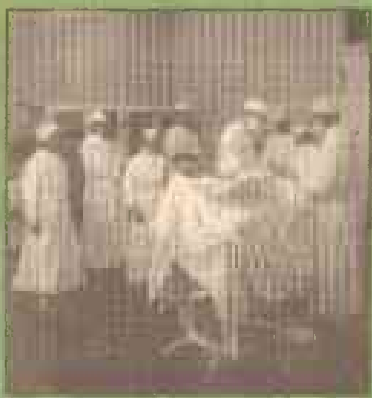

The Early Years
1925-1945



Growth, Change and Conflict
1945-1975

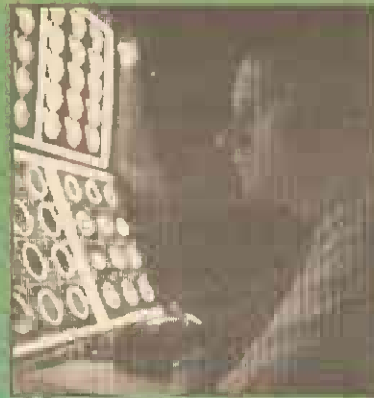

Modern Medicine
1975-1995



Building a Team
for the Future

Sun Press

EARLY YEARS:
Patients recuperate in one of three wards of what was then known as Fort Shafter Hospital, when the center was still located at the Army post.



Dance pavilion housed first clinic

Tripler Army Medical Center has been a landmark on Moanalua Ridge for 47 years, but the hospital's roots date back much earlier, when military medicine began establishing a foothold on the island.

Transformation from a dance pavilion to a 375-acre, state-of-the-art medical center complex

may best describe the progress of Army medicine in Hawaii.

The first Army hospital in the territorial Hawaii was on King Street in an old dance pavilion. While on his way to the Philippines during the Spanish-American War, Maj. Gen. Merritt saw the urgent need for a hospital in Hawaii.

He leased the Inde-

pendence Park Pavilion and a three-acre parcel to establish a hospital for soldiers and sailors in transit to and from Manila, and ordered the building renovated.

The Republic of Hawaii was established that year, replacing the Queen Liliuokalani monarchy. The first troops stationed in Hawaii opened the renovat-

ed pavilion, now a 30-bed hospital, Aug. 15, 1889.

The first "modern" facility was part of the construction of a new post, Fort Shafter, in 1906.

When opened as the Fort Shafter Hospital in July 1907, the hospital consisted of an administrative office, mess hall, wards and operating room.

See page 4

Open house marks 75 years of service

The public is invited to an open house at Tripler Army Medical Center June 26.

Highlights of the event include remarks from Gov. Ben Cayetano at 12:30 p.m., guided tours of Tripler from 9 a.m. to 4 p.m., static equipment and historical displays, a concert by the Pacific Fleet Band from 11:30 a.m. to 12:30 p.m. and postmarking of U.S. mail with a special Tripler postmark.

Also featured are era uniform displays, the unveiling of Tripler's latest high-tech staff additions, two robots and a naming contest for them, the opening of two time capsules, and more.

Visitors should park in the ocean-side parking lots.

All events are centered around Constitution Grove and the main entrance of the hospital.

The public is also invited to two events later in the week.

The Marine Forces Band will perform from 11:30 a.m. until 12:30 p.m. June 27, and the Royal Hawaiian Band will entertain June 29, from 11:30 a.m. until 12:30 p.m. Carry-out lunches will be available from the dining facility for all concerts. Static displays will continue throughout the week at the hospital's entrance.

For detail, call the Public Affairs Office at 433-5785.

Happy 75th!

From Hickam Skills Development Center

Your Full Service Art, Craft And Hobby Center

- Fashion Dream Shots - High Fashion Photography
- Country Craft Consignment Gallery
- Wood Skills Development Center
- Retail Craft Sales Store
- Ceramics & Pottery Center
- Auto Skills Center
- Frame Shop
- Photo Lab
- Classes & Programs

Open to all Military Personnel and DoD Civilians
Call **449-1568** For More Information.
Hickam Skills Development Center, 335 Kuntz Ave., Hickam AFB

MENEHUNE UN-LIMITED ENGRAVERS

737-3472
737-4122

MEDICAL ID BRACELETS & TAGS

LASER ENGRAVING
PHOTO ENGRAVING
PLASTIC LAMINATING
STENCILS & DECALS
CORPORATE & NOTARY SEALS

Leesa's Golden Feathers

Business & Residential Cleaning

Gift Certificate Available

Call us for a
FREE Custom Estimate.

Excellent References

Deborah Miller, Owner
305 Hahani St. Suite 165
Kailua, Hawaii 96734

Phone: 261-8766
Fax: 262-4488

Hospital makes new home in Moanalua

Plans for a new Tripler had been drawn in 1942-43. Construction of Wings A through E on Moanalua Ridge began in 1944 and was completed in 1948 at a cost of \$41 million. Covering 1.6 million square feet, this portion of the hospital contained 563 beds and incorporated an expansion capacity of 1,100 beds.

At 7:50 a.m., Aug. 9, 1948 a large convoy of ambulances, their lights ablaze, roar from the motor pool of new Tripler General Hospital down the winding road to old Tripler to begin the evacuation of medical patients. Operating with clock-like precision, the patients are loaded and by 8:30 a.m. they are streaming into the Receiving Office at new Tripler.

Medical service begins at the new

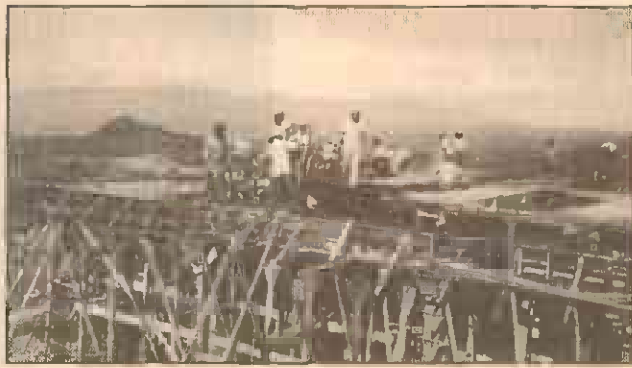

NEW BEGINNING: Crews work on the new Tripler facility.

Tripler. At 9:30 a.m., Aug. 9, the last patient from old Tripler, Capt. Edward Lesemann, arrives and is carried to his bed, completing the move of 102 patients in less than 90 minutes.

Tripler faces its first test in a real emergency just 15 days after opening, when the four survivors of a B-29 crash are brought to the hospital for treatment. The plane crashes and explodes at Hickam Field while en route

to Okinawa.

Those who planned Tripler couldn't have known that America would see combat in both Korea and Vietnam, but as the years went by, Tripler played a pivotal role in treating thousands of injured from both wars. Many of America's veterans would awake to find themselves within Tripler's pink walls, far from the intense fighting.

The first Korean prisoners of war are air-evacuated to

Tripler in April 1953. The first American soil touched by these prisoners of war is a landing runway at Hickam Air Force Base, and the first good meal in the U.S. is provided these same freed prisoners in the air evac wards at Tripler. They are returning home after months, and sometimes years, of internment by the Communists.

As Tripler continued to grow, adding more services nearly every year while caring for fallen soldiers, the military's presence in Hawaii grew as well when the 25th Infantry Division Light completed its transfer to Schofield Barracks in 1954, 12 years after it was relocated to Korea.

Tripler General Hospital was renamed Tripler Army Medical Center on Oct. 1, 1964.

The hospital would again see service members wounded in the long conflict in Vietnam. As the war began to wind down in the 1970s, Tripler was opening more clinics, offering more services and adding to facilities with the most modern equipment.

In 1973, Tripler's Ward B-28 is busy

preparing for the arrival of released prisoners of war from Vietnam.

"I almost cried the day our POWs came home, something I haven't done in a long time. But it couldn't be helped. The air was electric with emotions and it was all so very infectious," said reporter Eric Linder.

RAY ALLEN FINDLAY ATTORNEY AT LAW

Courts-Martial
Military Law
and
Civil Litigation

1000 Bishop Street • Suite 507
Honolulu, Hawaii 96813
Tel: (808) 528-2237
Fax: (808) 524-7317

**POT
HOLE
AHEAD**

In the ideal world,
every hazard in the
road would be marked.

In the real world,
Midas can handle all
of your suspension
problems.

"Come in for a free inspection
and estimate."

Roger Mouye
Birmingham Shop Man
24 yrs of experience
at Midas

MIDAS of Hawaii

Open 7 a.m. - 5 p.m., Mon - Sat

Heretania
893-8118

Kaimuki
738-3827

Kalihi
841-7381

Kailua
282-6544

Pearl City
487-8477

Waipahu
877-9187

Wahiawa
822-3991

Maui
871-9581

Hilo
938-0048

Kauai
246-0128

Kona
328-1016

MIDAS

BIG SAVINGS!
This Month Only...

15% OFF*

**SHOCKS, STRUTS
OR CV BOOTS**

Parts Only! *Off Reg. Price.

SEE WARRANTY TERMS
IN SHOP



Offer good with coupon only. Not good with any other coupon or special offer. Thru 7/31/95.
Discount does not apply to other needed parts and services.

\$10.00 OFF*

ALL MIDAS MUFFLERS

SEE WARRANTY TERMS IN SHOP



*Off Reg. Price. Offer good with coupon only.
Not good with any other coupon or special offer. Thru 7/31/95.

15% OFF*

BRAKE SHOES & PADS

GUARANTEED FOR AS LONG AS YOU OWN YOUR CAR.



Discount does not apply to other needed parts and services. Not good with
any other coupon or special offer. Thru 7/31/95. *Off Reg. Price.

Pink color remains a mystery

By STAFF SGT.
JAMES W.
CAMPBELL
Tripler Medical Center
Public Affairs

Why is this place pink?

While Tripler Army Medical Center may be the world's most modern Army medical facility, and the staff can answer almost any question, this one still is a mystery.

One must first realize that the official color is rose coral. Assuming that rose coral and pink look the same, the investigation can begin.

Nearly everyone has some idea why Tripler is pink. Some theories are more acceptable than others, and there are vague clues that could lead to an official answer from those who designed and built the facility.

One story says that

Nearly everyone has some idea why Tripler is pink. Some theories are more acceptable than others.

when the building site was acquired, nearby residents assumed the hospital would be painted in the typical military color scheme and persuaded the Army to paint it a more cheery color. But records show no nearby residents. Area neighborhoods were developed after the facility was built and painted.

A similar story says a woman who provided the land for Tripler stipulated that it be painted pink, but National Archives information says the site belonged to a Hawaiian royal fami-

ly who insisted on two covenants, and color was not one.

Another theory says the hospital was painted pink during World War II for protection from enemy bombing, but Tripler wasn't painted until after the war.

The Royal Hawaiian Hotel was also, and still is, pink. A local architect, Robert O. Thompson, who had planned the landscaping of the Waikiki hotel also developed Tripler's landscape. But there's no evidence that Thompson made the decision to paint the building pink.

The military supply system and some unsuspecting enlisted man also have a part in the mystery.

The hospital was to be painted blue, the story goes, but a soldier ordered the wrong federal stock number. With 30 million gallons of unreturnable pink paint, it was decided that the hospital would be pink until the paint ran out.

A similar story is that no one could agree on the color

and slips of paper were put into a hat and the number for pink paint was drawn.

Maybe there was no paint at all. The building was constructed from a mixture of mortar and crushed coral. Construction practices of that era dictated that whatever material was available was used. White mortar mixed with crushed coral and the red dirt from Moanalua Ridge makes pink.

Did it turn out pink when it dried, and someone just matched the color with paint?

The official story is much more mundane.

"The layout of the buildings was planned to create an easy, informal environment, avoid an institutional atmosphere and create the impression of a residential community," says an old booklet.

A more recent letter adds to the official tale: "The color pink was selected due to the use of stucco, the tropical environment, the setting of the hospital and the overall landscaping plans."

The truth is that nowhere in this rambling language does it say how or why Tripler has been painted pink.

Tripler is pink for all of these reasons or none of them.



Tripler Army Medical Center is named for Brig. Gen. Charles Stuart Tripler, a highly decorated surgeon.

Tripler legacy started in renovated pavilion

From page 2

Three ward buildings opened May 8, 1913, and three more followed in August 1915. Construction continued through 1920 to meet demand.

On June 26, 1920, the hospital was designated as Tripler General Hospital in honor of Brevet Brig. Gen. Charles Stuart Tripler. At the outbreak of World War II, the Fort Shafter hospital had a 450-bed capacity.

Facilities were also leased at various public institutions, including Farrington High School, Kamehameha School for Girls, Kaneohe Territorial Hospital, and Kuakini-wilian Hospital.

During World War II 1,800 to 1,900 patients from all branches of the armed forces were cared for daily.

Tripler is the only medical center to

ever receive a battle streamer for the unit colors. The streamer is a way of recognizing a unit's performance under fire. Tripler's recognition was granted during the war, but it wasn't until Dec. 7, 1994, that the streamer was officially posted to the hospital's colors.

On Sept. 24, 1944, Tripler General Hospital was designated as the 218th General Hospital.

The hospital then consisted of five separate sections containing 2,400 beds. It was reduced again to one section by Nov. 14, 1945, and was then redesignated as the 147th General Hospital.

Demand for military health care continued to grow, and planners would soon start to look toward a new military hospital in Hawaii.

CONGRATULATIONS
TRIPLER

ALH MEDICAL SUPPLY INC.

Manual & Electric Wheelchairs,
Sales, Repairs & Parts.
HDCP. Van & Auto Conversions

"Consult the expert with a personal touch"

LOWELL GRANT, PRESIDENT
410 Magellan Ave. #710
Honolulu, HI 96813

PH: 524-2279
FAX: 537-5310
CELL: 927-7899

Congratulations on your 75th Anniversary

Providing Hawaii's military community with prosthetics, orthotics, scooters, wheelchairs, home care supplies and rehabilitative equipment for over 50 years.

Over
50
years of service

CR Newton

1575 SO. BERETANIA ST. • HONOLUU, HAWAII
(808) 949-8389 • FAX (808) 955-4721

Now available at the COMMISSARIES

(Not Currently Available at Hickam or Fort Shafter)

by Popular Demand



Met-RX
Metaform

Original & Chocolate Flavors

American Bodybuilding
Performance Drinks and Steel Bars.
Plus Fat Burner Drinks and Fat Burner Supplements
at Unbelievably Low Wholesale Prices

Tripler **75th** Anniversary

Congratulations From Your Aiea/Pearlridge Neighbor!

Tripler Army Medical Center has been filling an important need in Hawaii for three-quarters of a century. In addition, its strategic location and unique architecture have made it a highly visible focal point in the community. We salute Tripler, its staff and dedicated medical personnel.

The Crowne At Wailuna also was created to fill a need in the community--*top-quality housing in one of Oahu's most convenient locations*. Set high on a hilltop overlooking Pearlridge, The Crowne is surrounded by conservation forests, yet is close to everything, including downtown Honolulu. Our residents include several

Tripler professionals. And why not? It's only 15 to 20 minutes away from The Crowne's serene, tree-lined streets.

Come visit. Neighbor to neighbor. You just might decide to stay.

Models
Open Daily
10am to 6pm.

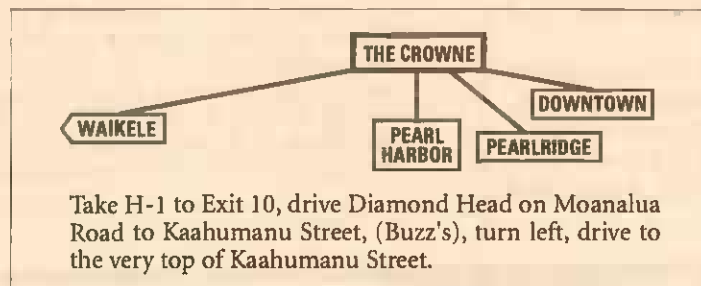

Priced from \$345,000 Fee Simple* (under condominium ownership)

*Residences are detached, under condominium ownership.
Special offers available through Castle & Cooke lead lenders only.
Must contract by 6/30/95 & close by 8/31/95.

LIMITED TIME OFFER

\$1.00 Closing Cost*
\$10,000 Options Credit.



Castle & Cooke
H O M E S H A W A I I

W A I L U N A

Concepts Unlimited, Inc. dba ERA Concepts Unlimited

Phone: 487-7237 Site Office Phone: 456-8117





BUSY SCHEDULE: Surgeons at Tripler Army Medical Center perform an average of 24 surgical procedures a day.

Tripler grows to meet demand

America's military continued to have a strong presence in the Pacific through the two decades following Vietnam. Tripler continued to grow, meeting the medical needs of a huge Pacific-based force.

In 1976, an Army report confirms the Pentagon is considering transferring Tripler to the Navy. The change would cost an estimated \$15 million. It never happened.

A Navy doctor and a dentist on the tiny island of Midway saved the life of a 25-year-old seaman apprentice Jan. 12, 1980, thanks to directions from Capt. Troy Reyna, a Tripler neurosurgeon. The two men on Midway drill through the seaman's skull, carefully following Reyna's telephone instructions 3,000 miles away.

On Nov. 3, 1981, The first shovel of dirt is turned at ground-breaking ceremonies for the \$77 million construction of the three-wing addition to Tripler. The project is expected to be completed in 40 months.

The hospital's A, B and C wings were renovated starting in 1985. Tripler became one of the largest and most modern military

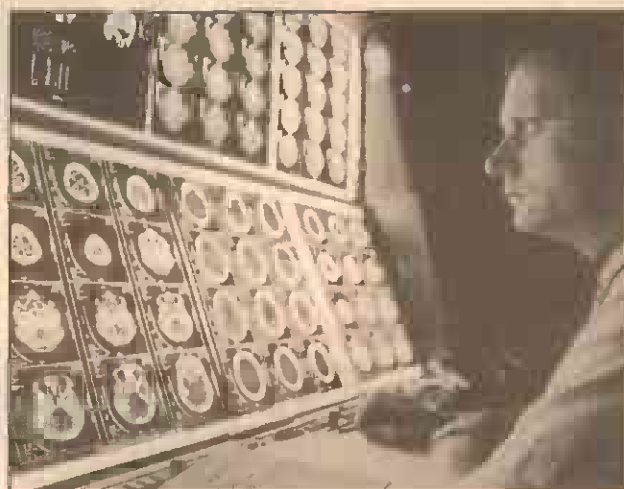

MODERN TECHNOLOGY: X-rays at Tripler are currently on film, but will soon be transferred to computer storage.

medical facilities with the completion of the three-wing, six-story expansion on the hospital's mountain side. The facility's floor space now totals 1.8 million square feet.

The late 1980s and early '90s saw Tripler grow in a different way. Computers became a more useful tool in the delivery of health care. The hospital was named as a test site for the Composite Health Care Computer System, opening lines of communication throughout the Pacific. Complicated administrative procedures between various sites and different services would become routine.

The Army medical community would reorganize again with the activation of the U.S. Army Med-

ical Command and organization of Health Service Support Areas. Streamlining and deployment postures have become more important in Army medicine, and the changes are reflected at Tripler.

Telemedicine and Teleradiology have become popular words at Tripler as it continues to expedite medical care with the latest technology. The Telemedicine program allows almost instant access to Tripler specialists

from remote sites throughout the Pacific Basin. Costly evacuations by air can be avoided, and field or fleet commanders have a combat multiplier when troops are able to receive care in a forward area. The most recent test of this new technology came as eight Tripler physicians were deployed to Haiti with modern computer links and information access.

Today, Tripler continues to work toward becoming the premier health-care system in the Pacific Basin. Tripler is the nerve center of the Pacific Health Service Support Area and serves as the Defense Department's Health Care Lead Agent. Tripler's partnerships with all branches of the military and the Department of Veterans Affairs continues to make the hospital the prominent provider of health care for America's fighting men and women across the Pacific.

This publication is a special supplement to: SunPress newspapers, Hawaii Army Weekly, Hawaii Marine, Hawaii Navy News and Hickam Kukini. This supplement and the commercial advertisements within it do not constitute an endorsement by the Department of Defense, the Departments of the Army, Navy or the Air Force, or the Marine Corps. The editorial content was prepared by the Public Affairs Office of Tripler Army Medical Center, ATTN: MCHK-10, Tripler AMC, HI 96859-5000. G.A. Vidis Public Affairs Officer and Staff Sgt. James W. Campbell, photojournalist.

ON THE MOVE TO SERVE YOU 

CONGRATULATIONS TRIPLER ARMY MEDICAL CENTER

RYKOFF-SEXTON

Celebrating 40 Years in Hawaii

 **GT AUTOMOTIVE SERVICES**
94-532 Pauhi St. 676-1077
Waipio Gentry

 **NAPA Autocare Center**
"Where Quality Is Foremost"

CONGRATULATION TO TRIPLER HOSPITAL FOR 75 YEARS OF SERVICE

BEAT THE SUMMER HEAT SPECIALS*

| | | |
|---|---|--|
| LUBE/OIL CHANGE | COOLING SYSTEM MAINTENANCE | A/C DIAGNOSTIC SERVICES |
| SAVE \$5.00 Included: new filter, up to 5 qt oil. For most vehicles. Lube when applicable. <small>Environmental oil charges will be assessed</small> | 15% OFF Includes flushing cooling system. Complete check of cooling system operations and 1 gallon anti-freeze. <small>Environmental charges will be assessed</small> | 25% OFF Includes Performance system test. Leak testing components. Checking controls. Up to 1 lb freon. |

CALL FOR APPOINTMENTS *ENDS 7/31/95

Law Offices Of
DAN A. COLON
Specializing in:

- Accidents - Automobile • Airplane • Bus • Motorcycle • Moped
- Wrongful/Accidental Death
- Workers' Compensation - Work Injuries
- Slip and Fall Injuries
- Pedestrian Accidents

Former USAF

NO RECOVERY, NO FEE
Free Initial Case Evaluation
526-1800

City Financial Tower 201 Merchant Street • Suite 2300

Congratulations Tripler Army Medical Center on your 75th Anniversary



Christmas
around the world

Gifts by House of Lloyd

Home • Office • Catalog • Parties

Jessica Maile

Telephone/Fax: 395-8448



RAINBOW INVESTMENTS

We Buy Mortgages and Notes
S. Rick Crump

Res: (808) 293-1613 • Pgr: (808) 279-7667
P.O. Box 651 • Kahuku, HI 96731

Pacific Teletec

Cellular Phones and Pagers
at the
Navy Exchange



Phone 422-2602

FREE 16 OZ. DRINK

WITH PURCHASE
OF ANY PLATE LUNCH.

GOOD THRU JULY 22, 1995.

LC'S DINER

4369 LAWEHANA ST. 423-6401
ACROSS FROM COSTO SALT LAKE OPEN 5 A.M.-2 P.M.

**Solid Gold
Creations**

Quality - Service - On-Time Delivery
- Customer Satisfaction



The largest selection of
Hawaiian Heirloom Jewelry
with exclusive designs.

Available at Pearl Harbor and Barbers Point Navy
Exchange and MCBH Exchange. Ph. 423-0202

ala Hawaiian Massage Clinic
Healing Therapies
by
Pamē Rōmanō L.M.T.
Lic. (MAE-693 • MAT-1947)
2463 Kuhio Ave. #303A By Appointment
Honolulu, Hawaii 96815 922-1177

McLaurin Creative Services, inc.

BROADCAST

VIDEO

PRINT MEDIA

Phone 254-6964 Fax 254-5587

**LAW OFFICES OF
MELVIN Y. AGENA**

Attorney at Law, A Law Corporation

Specializing in:

Personal Injury • Sexual Harassment
• Car Accidents • Wrongful Death

No Recovery, NO FEE
FREE Initial Consultation

536-6647

ESTABLISHED 1823
McWAYNE MARINE

SALES • PARTS • SERVICE

PH: (808) 596-0726

FAX: (808) 596-9320

650 KAPIOLANI BLVD.

HONOLULU, HAWAII 96814

Marine:

- Bayliner
- Avon Inflatables
- Evinrude Outboards
- OMC Cobra
- EZ Loader Trailers

NEW LOCATION
Behind Motor Imports



Featuring a Special
Military Rate of

\$29.50

Reserve Early!

537-1122

**LUI'S
YARD SERVICE**

Weekly, Bi-Monthly, Monthly,
or One Time Clean-ups.

Free Estimates
Lic# 30045282

Phone: 262-0203
Pager: 288-0585

**NEW HOPE
CHRISTIAN FELLOWSHIP
HONOLULU**

Where God has
a future and a hope for you

Boyd "Luna" Lyons Pastor • 595-0416
Sunday School 9 a.m. • Main Service 10 a.m.
St. Andrew's Priory, Kennedy Hall, Rm. 111

professional uniforms

The Largest Uniform Store on Oahu

Physicians
Nurses
Waiters
Waitresses

Industrial Workwear
Jumpsuits & Coveralls
Work Shoes & Accessories
Chefs' Aprons

Restaurants
Maintenance
Security
Postal

2200 Kamehameha Hwy.
Where Dillingham Meets Kamehameha Hwy.

Ph. 842-6101

Mon.-Sat. 9-5:30 • Sun. 10-4



**Why Have Pain
In Paradise?**

- Chronic Pain Relief
with Electro Acuscope/
Myopulse Therapy
- Orthopedic Rehab
- Sports Medicine
- Massage

BALANCED BODY CENTER
4218 Waiālae Ave. Ste. 105
737-5579

CUTTER ALA MOANA
#1 VOLUME
DEALER IN HAWAII
CUTTER ALA MOANA • 537-3386
800 ALA MOANA BLVD

Sun Press

Sun Press newspapers provide exclusive
neighborhood news every Thursday.

**FREE
MEDIUM DRINK**

with the purchase of any regular size plate lunch.
Certain restrictions apply. Good 'til July 31, 1995.



AIKAHI ONLY
254-1077

25 Kaneohe Bay Dr. Daily 9-9

*Congratulations
to Tripler Army
Medical Center
for 75 years of
caring for the men
and women of the
armed forces.
A heartfelt "Mahalo"
from the businesses
and communities
of Oahu!*

*This Congratulatory Message
is Sponsored by:*



MALOLO
BEVERAGES & SUPPLIES, LTD.



Mililani Tax Service



Radio Shack



**Fleming
Companies, Inc.**

**Olsten
Staffing Services™**



Mililani Town
Florist



HANSEN SALES
Traditionally - The Finest Foods

