

**Date Change**  
Due to operational changes at RFD Publications, the *Hawaii Marine* will now be delivered on Thursday vice Wednesday

**TLA**  
Facts you need during tour on Hawaii See Page A-6

**Wanted: POW**  
Anyone knowing an American prisoner of war from World War I, World War II, or the Korean conflict is asked to contact the "*Hawaii Marine*" at 257-2178. Point of contact is Sgt. Christopher Wood.

# HAWAII MARINE

Voluntary payment for delivery to MCAS housing/\$1 per four-week period.

VOL. 13 NO. 27

KANEHOE BAY, HAWAII, JULY 5, 1984

TWENTY PAGES

## Joint venture: El Toro Green Knights join VMFA-232 for training

Story and photos by Sgt. Christopher Wood

Birds of different feathers flew together, June 16-30, as A-6s from Marine All-Weather Attack Squadron-121 joined F-4s from Marine Fighter Attack Squadron-232 for coordinated training over Hawaii's skies.

The Green Knights of VMA(AW)-121, from El Toro,

Calif., journeyed to Hawaii to get some face-to-face, wing-to-wing flying time with VMFA-232. Both squadrons are currently part of the Central Command (formerly called the Rapid Deployment Force) and would be working closely in the event of combat.

"By coming here, we got to meet and fly with the folks we'd be working with in case we were

called up," said Lt. Col. John Fenton, executive officer for VMA(AW)-121. "All of the respective department heads and air crews got a chance to meet one another."

Besides getting acquainted, the squadrons were greatly interested in one another's combat tactics. "All of our exercises here

Cont. on Page A-2



**FEARSOME** — An A-6 Intruder aircraft presents a menacing sight, as Marines run a safety check prior to its takeoff. Eight A-6s from Marine All-Weather Attack Squadron-121 were in Hawaii June 16-30 for training with its partner in the Central Command, Marine Fighter Attack Squadron-232.



**INTRUDER ALERT** — Leathernecks from Marine All-Weather Attack Squadron-121, hailing from El Toro, Calif., ready their A-6s for takeoff from the Air Station here. The Green Knights were in Hawaii June 16-30 for integrated training with Kaneohe's Marine Fighter Attack Squadron-232.

## Wake Island Avengers visit namesake

Story and photos by Sgt. Chuck Jenks

**WAKE ISLAND AIR FIELD,** Pacific Ocean — June 12 began as most days do on Wake Island — calm and quiet, especially quiet.

The daily 20-minute ocean squall made visibility impossible on one end of the 9,800-foot runway and was taking its time moving across the tiny atoll 2,010 miles west of Honolulu.

It was 1623 hours.

Then, suddenly and without warning, a thundering scream disrupted the routine and four specks streaked between two thunderheads and disappeared into the squall. Several minutes later, they peeled away beneath the storm and touched down — the Wake Island Avengers were home.

They landed in four separate five-plane cells (groups of aircraft), each A-4 Skyhawk grey with slightly grey lettering that simply reads, VMA (Marine Attack Squadron)-211, Wake Island Avengers.

Although 211 is now home-based out of MCAS El Toro, Calif., history placed them on Wake Island four days before the Japanese attacked Pearl Harbor in '41.

On Dec. 4, 1941, Marine Fighter Squadron-211 launched 12 Grumman F-4F Wildcats off the deck of the USS Enterprise bound for Wake. Because of the breakdown of relations between the U.S. and Japan, the squadron was flown in to support the 1st Marine Defense Battalion, commanded by Maj. James P.S. Devereaux.

Beginning on Dec. 8 (Dec. 7, Pearl Harbor time), the Japanese unleashed a simultaneous surprise attack on Wake's small coral base. Squadron commander, Maj. Paul A. Putnam and the

handful of pilots and mechanics began what would be the last battle they would fight during World War II.

For 16 days the Japanese attempted to take the tough spit of land. Eventually, after repeated bombardments by bombers and constant strafings by Japanese Zeros, only three Wildcats remained. These three were composites of parts of other destroyed aircraft and just barely able to fly. Still, the island defenses had withstood an awesome Japanese task force for over two weeks; enough time to give Americans something to be proud of after their surprise attack on Pearl.

The cry "Remember Wake!" was heralded throughout the Pacific for the remainder of the war as a symbol of fidelity and the will to survive.

Even though Wake fell two days before Christmas that year, the valiant stand on Wake proved to all that America had not been defeated.

Today, almost 43 years later, the Marines and pilots of VMA-211, especially the squadron commander, Lt. Col. J.B. McNally, are proud of their heritage. For McNally, the tie to Wake Island is especially poignant. His father, former Cpl. W.J. McNally, was one of the island's original defenders.

"We are extremely proud of our unit history," said McNally, who couldn't make the Trans-Pacific flight through Wake because of business on the mainland. "Of all the other squadrons in the Corps, I feel that ours is the most steeped in historical pride. When we fly to the Far East, we seldom go through Wake. But when we do, we feel that this is our real home."

Cont. on Page A-4



**PARKING LOT** — Plane Captains from the Wake Island Avengers of Marine Attack Squadron-211 wait for their birds. To come into Wake Island Air Field. The 18-plane squadron pulled into their historic home early in June for a two-day stopover during a Trans-Pacific flight from MCAS Iwakuni to MCAS El Toro, Calif.



**WEARY PILOT** — A pilot from Marine Attack Squadron-211 climbs out of his A-4 Skyhawk after a six-hour flight from MCAS Iwakuni to Wake Island Air Field. This Trans-Pacific flight from Iwakuni to MCAS El Toro scheduled a stopover in Wake, their historical home, for two-days before heading onto California.



**UP IN SMOKE** — An F-4 Phantom from Marine Fighter Attack Squadron-232 soars over the bleak terrain of Kahoolawe after bombs were dropped in a coordinated attack. VMFA-232 worked closely with Marine All-Weather

Attack Squadron-121 from El Toro, Calif., June 16-30. Both squadrons are currently part of the Central Command and could be part of one aircraft group in the event of combat.

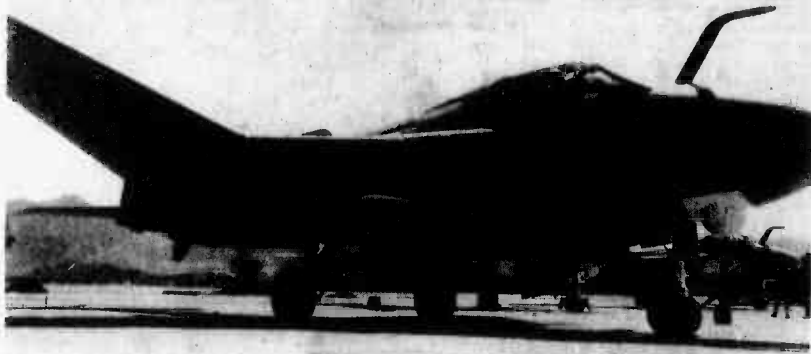

**ALMOST READY** — Wings of an A-6 Intruder are lowered in preparation for takeoff from the Air Station here. The A-6 is an all-weather attack plane that struts its stuff best during foul weather.

# Green ...

Cont. from Page A-1

have been with '232," Fenton said. "We had an air strike on Kahoolawe where we had six A-6 Intruders and six F-4 Phantoms going against 16 aggressor fighters from different services. Fighters feinted an attack on Kahoolawe, and the A-6s snuck around from the northeast.

"It was that type of thing that we were most interested in," he continued. "It gave us ideas on tactics, such as each other's bombing capabilities, fighter coverage, and what we each like to do as opposed to what the book says. By working together so closely, we were able to address a number of questions. With all of these fighters in an attack, how do we coordinate things? What are the best attack tactics?"

Embarking to Hawaii from El Toro enabled the squadron to refresh its collective memory on mount-out procedures. "We practiced our deploying capability by taking our aircraft, supplies, and all of our people at one time to a forward controlled site," Fenton remarked.

Once at that forward controlled site, the Knights didn't exactly live a life of leisure. Although there are transient barracks on Station, the squadron — officers and enlisted — lived in tents near the flight line. "We got all of our deploying gear out and saw what we could do in the field," Fenton said. "We all stayed in tents, and everyone brought their 782 gear. The only thing that we didn't set up here was a field mess, because we didn't have that capability.

"You don't necessarily look forward to that type of thing," he continued, "but once you're out there, everybody pitches in."

Like VMFA-232, the Green Knights are members of the Central Command on a rotational basis only, due to the fact that both squadrons are part of deployment cycles within their respective groups. According to Fenton, being part of the Central Command does not warrant any



**GREEN KNIGHT** — Pilots exchanged much tactical knowledge here June 16-30 as Marine All-Weather Attack Squadron-121 from El Toro, Calif., joined Kaneohe's Marine Fighter Attack Squadron-232 for coordinated training over the 50th state.

50,000 flight hours — currently the best record in the Marine Corps.

Special status or not, the Green Knights occupy an exalted place within Marine aviation. Squadron teamwork has been so good over the past several years that there has been no Green Knight flight accident in the last

50,000 flight hours — currently the best record in the Marine Corps.

For the journey to and from Hawaii, aerial refueling for the Intruder aircraft was provided by the Air Force, while a KC-130 Hercules from Marine Aerial Refueler Transport Squadron-352 from El Toro took over those duties during the two weeks in Hawaii.

## THE FIVE CHURCHES OF CHRIST

Meeting on this Island are:

**Church of Christ at Honolulu**  
1732 Koaumoku St. Ph. 538-7952  
8:30 a.m. — Worship 11:00 a.m.  
8:7 p.m. Wed. 7 p.m.

**Church of Christ at Pearl Harbor**  
515 Main St. Ph. 422-7033  
8:45 a.m. — Worship 8:45 a.m.  
8:6 p.m. Wed. 7 a.m.

**Church of Christ at Kailua**  
400 Malouin Ave. Ph. 262-5227  
8:30 a.m. — Worship 10:00 a.m.  
8:6 p.m. Wed. 7 p.m.

**Church of Christ at Wahiawa**  
1861 California Ave. Ph. 621-7295  
8:30 a.m. — Worship 10:00 a.m.  
8:6 p.m. Wed. 7 p.m.

**Church of Christ at Waiapahu**  
84-447 Apowale Ph. 677-4222  
8:30 a.m. — Worship 10:00 a.m.  
8:6 p.m. Wed. 7 p.m.

## AN INVESTMENT OPPORTUNITY IN WAIKIKI

**FROM \$31,650-\$42,650**

**10% DOWN \$3,165-\$4,265**

**NO CLOSING COSTS!**

## HOTEL/CONDOMINIUM HAWAIIAN MONARCH

MANAGED INVESTMENT OPPORTUNITY IN HAWAIIAN MONARCH PARTNERS  
INDIVIDUAL HOTEL APARTMENTS priced from \$31,650-\$42,650  
288 furnished Hotel Room Apartments

Exclusive Sales Agent: Haseko Securities, Inc.  
Branch Office: 2233 Kalakaua Avenue  
Waikiki, Hawaii 96815/Telephone (808) 926-5877  
Site Phone 949-3911 EXT. 505

FREE VALIDATED PARKING  
Please come to the 2nd floor Hotel Lobby for information.

HAWAIIAN MONARCH HOTEL/CONDOMINIUM  
Corner of Nu and Ala Wai Boulevard, Waikiki, Hawaii  
Models Open Daily 10 a.m.-6 p.m.

This offer is made by prospectus only. A copy of the prospectus can be obtained from HASEKO Securities, Inc. Prices subject to prior sale. Leasehold.

Courtesy

## GRAND OPENING-PEARLRIDGE



A. \$17.95



B. \$199.95

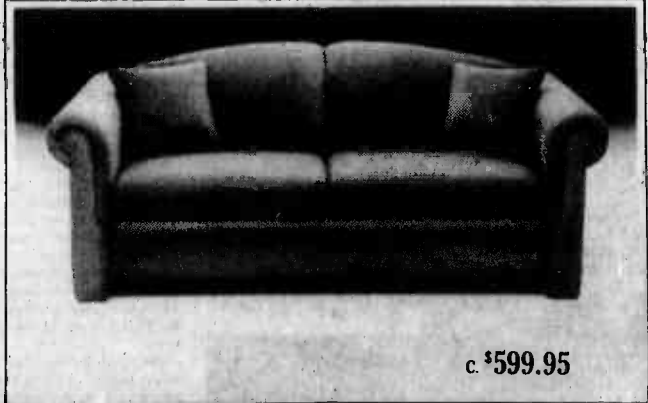

C. \$599.95

### STYLISH CLASSICS NOW AT SPECIAL SAVINGS

Discover our stylish furniture collection now at special grand opening savings. You will find appealing, quality crafted pieces from all over the world and at the best prices anywhere. Acquaint yourself with the finest teak from Denmark where renowned furniture craftsmen continue their time-honored tradition. Also, streamlined upholstery complements these wood pieces and adds contemporary flair that you'll treasure for years and years. All are now at grand opening specials so hurry in today.

**A. EMU ARMCHAIR.**  
Only a genuine Italian Emu chair comes with a 5 year warranty so you know this is the original. Other things to look for: the steel-reinforced frame; the easy-care, never-yellowing white finish; and the protective rubber soles.

**B. STEREO BENCH.**  
Contemporary stereo organizer features a hinged shelf for record dividers. This easy-care teak unit is perfect for one person or a family.

**C. MANDY NAVY SOFA.**  
One of our most popular sofa styles — it features a sleek camelback and contemporary roll arms plus it comes in an apartment size for today's streamlined homes. Navy upholstery with pinstripes conceals superb cushioning that feels and looks great. It's now at a special savings.

Super Sale Prices in Effect  
Through July 11, 1984

scandinavian gallery

DISCOVER THE LOOK!

NEXT TO BJ FURNITURE • 98-107 KAM HWY, PH: 487-1588 MONDAY-FRIDAY 10 AM - 9 PM, SATURDAY 10 AM - 5 PM, SUNDAY 10 AM - 4 PM

## FAST EDDIES

DISCOUNT & COUPON  
52 Oheia St. Kailua 261-8561

Recording Artists

**"THE TOYES"**

Wed., June 27th  
thru July 8th

#1 Hit

"Listen To The Radio"  
"Smoke Two Joints"

Fri., July 6th  
**ALL MALE  
REVUE!**

FOR  
**LADIES ONLY**  
Showtime 8 p.m.  
Doors Open  
7 p.m. Fridays

Coming July 10-12

\*Strictly Business\*

All-Girl R&R Band

Doors Open  
8 P.M.

OPEN

7 DAYS A WEEK

261-8561

# HAWAII MARINE

The Hawaii Marine is an unofficial newspaper published every Wednesday by RFD Publications, Inc., 46-016 Alaloea St., Kaneohe, Hawaii 96744, in the interest of U.S. Marine Corps personnel in Hawaii. All news copy is prepared in the Joint Public Affairs Office, Marine Corps Air Station, Kaneohe Bay, Hawaii 96863, 257-2179.

Copy must be submitted no later than noon Thursday for the following Wednesday publication. Hawaii Marine solicits contributions of information and photographs from all Marine Corps organizations. However, it reserves the right to edit or rewrite material submitted. All advertising is arranged by the publisher, RFD Publications, Inc., telephone 235-5881. Circulation is 8,000.

Everything advertised in this publication must be made available for purchase, use or patronage without regard to race, creed, color, national origin, age or sex of the purchaser, user or patron. A confirmed violation or rejection of this policy of equal opportunities by an advertiser will result in the refusal to print advertising from that source.



# At-a-glance

## Recognition banquet for POW/MIAs

A National POW/MIA Recognition Day banquet will be conducted July 20 at the Hickam Air Force Base Officers' Club. The program will begin at 6 p.m. with cocktails, followed by dinner at 7 p.m. Cost is \$13 per person.

The Fleet Marine Force, Pacific Band will conduct patriotic opening ceremonies, while Hawaii's Deputy Veterans Affairs Administrator Everett Alvarez will be the keynote speaker.

Alvarez was the first American aviator shot down over North Vietnam and was POW for 8 1/2 years — longer than any other POW during the conflict.

## Housing shortage at Cherry Point

There is a shortage of housing at Marine Corps Air Station Cherry Point, N.C., and personnel reporting in can expect a delay in assignment to government quarters of up to six months.

Local community rentals are available but are limited and expensive, particularly during the June to October period. During that time period, mobile homes cost from \$175-\$225 a month, apartments go for \$275 and houses are \$375-\$450. Security deposits are required and are usually equal to one month's rent.

Marines reporting into Cherry Point are advised to prepack for government quarters and to contact the housing office at AUTOVON 582-3601/4100 or (919) 466-3601/4100, before detachment and bringing their families to the area.

## Dining areas to close

During a three month period starting July 6, the dining facilities will close on alternating dates after the noon meal on Friday. Please Hall will be closed July 7-8, 14-15, Aug. 4-5, 11-12, Sept. 1-3 and 8-9. Anderson Hall will be closed July 21-22; 28-29, Aug. 18-19, 25-26, Sept. 15-16, 22-23, and 29-30. The closing of one facility for a two week period is due to the facility's not feeding many troops on weekends, the desire to conserve energy, and give dining facility personnel some time off. Friday dinner will be served at the scheduled open

dining facility from 4-6 p.m., Saturday and Sunday brunch from 8-11 a.m., and Saturday and Sunday dinner from 3-5 p.m.

## Power outage on Friday

There will be a power outage July 6 to allow a contractor to make an electrical tie-in for security improvements. Back up power will be provided only to a boiler plant, Building 1091.

The following facilities will be without power from 8 a.m. to 3:44 p.m.:

Buildings 454, 1027-1034, 1045-1053, 1066-1069, 1075, 1079, 1086, 1088, 1091-1092, 1097-1099, 1103 (Mokapu Elementary School), 1265, 1280-1282, 1634-1635 and 1641.

For information, contact the

utilities general foreman, Mr. Fujita at 257-2171.

## Blood drive held at Camp H.M. Smith

A blood drive will be held at the Camp H.M. Smith Medical Clinic July 9 from 8:30-11:30 a.m. All active duty, retired and civilian

personnel are encouraged to participate. Interested personnel are requested to contact HM1 Jobe at the clinic at 477-6414.

## Information school at Pearl Harbor

The Pearl Harbor Personal Assistance Center will present the Navy, Marine Corps and

Coast Guard Information School July 18-20 from 8-11 a.m. at the Chapel Fellowship Hall. All

Navy, Marine Corps and Coast Guard personnel and their families are invited to attend.

**CREATIVE THEATER CLASSES**  
3 1/2 to 13 yrs.

**MIME and COMEDY VIDEO PRODUCTIONS and PERFORMING SKILLS CREATIVE EXPRESSIONS**

**ENROLL NOW FOR FALL**

Building confidence, speaking skills and theater skills.  
Waialae, Milliani, Pearl City, Kailua, Pearl Harbor  
**737-5444, 261-0808, 941-2798.**

**VBAC**  
**Vaginal Birth After Prior Cesarean Delivery**

**Rick Renwick, M.D. Obstetrician/Gynecologist**

**Kailua Medical Arts 262-6961**

OUR BIGGEST ASSET IS OUR REPEAT CUSTOMERS AND

# NOBODY SELLS BETTER BEEF

**8% DISCOUNT TO REPEAT CUSTOMERS!**

**WE'RE #1**

**5% DISCOUNT TO THE FIRST 50 CUSTOMERS AND ALL MILITARY**

**OPEN TODAY!**

Mon.-Fri. 10 A.M.-8 P.M.  
Sat. 10 A.M.-6 P.M.  
Sunday 10 A.M.-6 P.M.



**FREE!**  
**30 ONE INCH THICK FILET MIGNON STEAKS**  
To the first 50 customers calling in today. Purchase required.

**THIS SALE GOOD 6 DAYS ONLY!**

**USDA CHOICE SPECIAL #1 EXAMPLE:**

**250 LBS. FOR ONLY \$39.66** Per Payment For 6 Payments

**INCLUDES USDA CHOICE:**

- Sirloin Steaks
- Porterhouse Steaks
- T-Bone Steaks
- Club Steaks
- Rib Steaks
- Plate Beef
- Rib Eye Steaks
- Sirloin Tip Steaks
- Standing Rib Roast
- Soup Bones
- English Cut
- Roast
- Bar-B-Q Ribs
- Ground Beef

**GET 50 LBS. BONUS FREE**

- 30 lbs. Grade A Fryers
- 10 lbs. Pork Chops
- 10 lbs. Hot Dogs

No Charge With Special #1

Example: 200 lbs. Loin Rib plates & flank at \$1.19 lb. equals \$238.00 plus Free 50 lb. Bonus Pack. Avg. wts. 200 to 350 lbs. Includes sections 1C, 1B, 3F, 3G

**GET YOUR TICKETS TODAY**

**IN CONCERT AMY GRANT**

**FRIDAY JULY 20 7:00 p.m. CORAL BALLROOM HILTON HAWAIIAN VILLAGE**

Tickets available at most local Christian Book stores. Further ticket info 457-7252

**SPECIAL #2**

**300 LBS. BEEF PLUS NEW FREEZER**

As Low As \$29.07 Per Week For 24 Weeks **OR** **11630** Per Mo. For 6 Months

EXAMPLE: 300 lbs. USDA CHOICE BEEF at \$1.09 lb. = \$327.00  
New 10 Cubic Foot Westinghouse Freezer = \$370.00  
Total = \$697.00

6 Months same-as-cash or take up to 18 months to pay. Beef order includes all sections on chart plus 2-E, 2-F & 2-G.

**PLUS THIS 80LB. BONUS PACK**

- 10 lbs. Picnic Ham
- 20 lbs. Grade A Fryers
- 10 lbs. Cut Corn
- 10 lbs. Pork Chops
- 10 lbs. Pork Roast
- 10 lbs. Green Beans

**FREE FREEZER DELIVERY**  
300 to 450 lbs. Beef avg. wts.

**GUARANTEED TENDER U.S.D.A. CHOICE SPECIAL #3**

**200 LBS AS LOW AS 2640** PER MO. FOR 6 MONTHS

**GET THIS 40 LB BONUS FREE!**

**BEEF EXAMPLE:** 180 lbs. USDA CHOICE FOREQUARTER at 99c lb. Plus FREE 40 lbs. Bonus absolutely no charge. Avg. wts. 150-300 lbs. Sec. 1-D, 1-C, 2-E, 2-F, & 2-G

- BBQ Steak
- Swiss Steak
- Club Steak
- Rib Eye Steak
- Chuck Roasts
- Arm Roasts
- Ground Beef
- Blade Roasts
- Plate Beef

**BONUS EXAMPLE:**

- 15 lbs. Chicken
- 5 lbs. Pork Chops
- 20 lbs. Assorted Vegetables

**FREE!**

**20 BONELESS RIB EYE STEAKS**

TO ANYONE OPENING A 6-MONTH SAME AS CASH ACCOUNT IN ADVANCE WITH PURCHASE OF 150 LB. OR MORE STEAKS, 4 OZ. EACH!

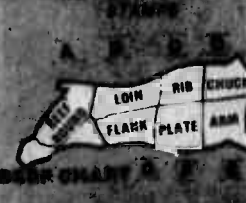

**FREE BEST CHANGES**

Just say "I Am First, One Up, No Charge." No Purchase Required.

**U.S.D.A. CHOICE PRIMAL CUTS**

**\$239 - \$529 LB.**

T-BONES NEW YORK STRIPS SIRLOINS K.C. STRIPS FILET MIGNONS RIB EYES DEL MONICO CLUB STEAK CHATEAUBRANDS

AVERAGE WTS. 50 LBS. AND UP

**The Book Rack**

Thousands of Used Paperbacks!

**Store Hours**  
Mon-Sat 11-7

**Other locations:**  
nationwide

Trade 2 for 1 or Buy 1/2 Price

Best Sellers  
Romances  
Non-Fiction  
Mysteries  
Science Fiction  
all categories

Stadium Mall  
(next to Ice Palace)  
450 Salt Lake Blvd.  
Honolulu, HI 96818  
**457-8250**

**FREE Introductory Offer FROZEN VEGETABLES**

- 10 LBS. Cauliflower
- 10 LBS. Carrots
- 10 LBS. Corn
- 10 LBS. Mixed Vegetables
- 10 LBS. Peas
- 10 LBS. Broccoli

Up to 60 LBS. with beef order  
Mix-or Match with any Bonus Pack

**NOTICE**

**100% GUARANTEE**

IF YOU ARE NOT COMPLETELY SATISFIED YOUR ORDER WILL BE REPLACED PACKAGE FOR PACKAGE. NO TIME

**BEEF CENTER**

3131 NO. NIMITZ HWY.  
HONOLULU (AIRPORT SIDE)

**CALL TODAY**  
**833-0020**

OVER 20 YEARS EXPERIENCE



**HOOK-UP** — A Wake Island Avenger A-4, from Marine Attack Squadron-211, hooks up to the fuel basket on a KC-135 Aerial Refueler. The 18-plane squadron left the seven-month deployed base at MCAS Iwakuni and headed home to MCAS El Toro, Calif., early in June.

## Avengers...

Cont. from Page A-1

"Because my father was a Marine with the 1st Marine Defense Battalion that defended Wake at the outset of WWII and now my being squadron commander of the same group of 12 Wildcats that flew to Wake in '41, I think there is an added responsibility on my part for the squadron," he continued. "I do have a somewhat personal relationship with the island and its history because of this."

After spending seven months at MCAS Iwakuni in the squadron rotation program, Avenger Marines were glad to be heading back to California but were proud to have stopped at Wake.

"I never really knew why we were the Wake Island Avengers," said PFC Reese Blake, a plane captain for the A-4s. "I had read the stories and heard the officers describe the famous battles fought here and had been proud to be a part of the squadron just for that. But, having spent a few days here, I feel that this place is home for the squadron. Everywhere you turn on this island there are reminders of VMA-211 and the men who fought, died and were taken prisoner. It was sacred ground for our squadron."

Anxious to return to the states, the pilots didn't get to explore the destroyed coastal guns and

bunkers that litter the shore and island but, according to Lt. Col. Timothy G. Dineen, executive officer for 211 and former number two pilot for the Navy's Blue Angels, it was a very moving experience to come home.

"I walked down the beach last evening and rummaged through some wreckage that washed ashore. I didn't know what it was," commented Dineen. "But, it was World War II vintage and I felt an eerie sense of understanding because I am with the squadron now. Almost like there

are ghosts still here waiting to bend your ear with some stories of the fight.

"I'm pleased to have had the opportunity to visit this historic place. This entire island is a shrine or holy place in the eyes of all the Marines attached with the Avengers," he said.

The reality of the gallant fight endured by the men in '41 is still prevalent everywhere on the island. As if time has stood still on this isolated speck of coral in the middle of a vast blue ocean, rusting metal and war-scarred

bunkers make up its terrain.

The Avengers spent only two days on the barren atoll and as each Skyhawk screamed back into the sky headed for MCAS Kaneohe Bay, then home to El Toro, a personal piece of unit history and honor was taken back by each Avenger Marine.

It is 1310 hours. The last of the A-4's disappear into the clouds. Once again Wake Island is quiet. The daily squall can be seen heading onto one end of the runway; it will only last about 20 minutes.

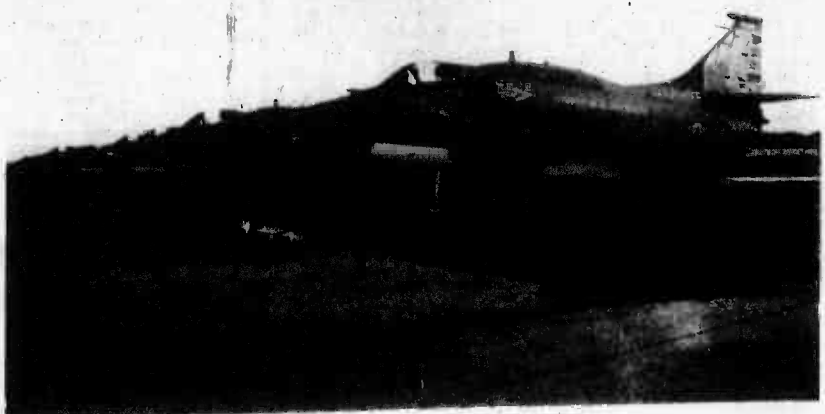

**SILENT VIGIL** — Eighteen A-4 Skyhawks from Marine Attack Squadron-211, the Wake Island Avengers, stand guard over their historical home, early in June.

# Ghosts still wander on Wake Island

Story and photos by Sgt. Chuck Jenks

**WAKE ISLAND AIR FIELD**, Pacific Ocean — Sparkling stars dance through an unobscured sky and a full moon illuminates a wreckage-strewn beach. The ghosts of a heroic past wander through countless pock-marked machine gun bunkers and rusting coastal defense guns. The sea, pounding relentlessly against a jagged reef, also has its share of specters, moaning up from the depths of their sunken tombs.

This is Wake Island, "Where America's Day Begins."

Located some 2,010 miles west of Honolulu, Wake Island is one of the most isolated of the world's smallest inhabited islands. It is also the home of Wake Island Air Field.

Although this crab claw-shaped atoll is only nine miles from tip to tip and its highest point is a towering 12 feet (depending on the tide), its history is a tale of gallant Marines, sailors and civilians who fought the first battle of World War II.

During the attack on Pearl Harbor on Dec. 7, 1941, the Japanese simultaneously launched an attack on Wake Island. A hand-full of Marines from the 1st Marine Defense Battalion, even fewer sailors and several hundred civilians withstood this onslaught for 16 days before Marine commander



**WAR RELIC** — This rusting eight-inch Japanese coastal defense gun is one of hundreds of bunkers and guns that litter the shores of the small coral atoll of Wake Island, 2,010 miles west of Honolulu. After

the Japanese captured the island at the beginning of World War II, they constructed a large defensive network. This network never saw use for the remainder of the war.

Maj. James P.S. Devereux surrendered. His last message to headquarters in Pearl Harbor was, "Enemy on island, issue in doubt."

Devereux saw no other alternative after receiving word that the Marine reinforcements they had expected were ordered back to Pearl. The island defenders had repelled a large Japanese task force with just 12 Grumman F-4 Wildcats from Marine Fighter Squadron-211, guns with no extra parts or sighting equipment, no communications and dwindling ammunition supplies.

When word reached the states that "Marines hold Wake!", it became the watchword that carried Americans across the Pacific in their fierce island-hopping campaign. To the Solomons, the Marshalls, the Gilberts, the Philippines and everywhere Marines fought, the cry "Remember Wake" built morale and encouraged men to face the enemy and defeat him.

Today, Wake is an important "stand-by" air base, used for many purposes. But, according to residents, being isolated is not so bad.

"Wake is small," said 1st Lt. James Weeks, executive officer of the seven-man force of Detachment 4, 15th Air Base Wing, home-based at Hickam Air Force Base in Hawaii. "But the people are what really make Wake Island an enjoyable tour."

Wake's population includes the Air Force's supervisory detachment (a one-year unaccompanied tour) and employees of IntelCom, a Dallas, Texas firm contracted by the Air Force to maintain the 9,850-foot air strip. This work force is made up of 22 Americans and 149 Filipinos

(eight of whom have their wives on Wake).

Employees for IntelCom provide all the support services needed to maintain an operable contingency air base if the need arises. Their services include fire and safety, aircraft refueling, base operations, a dining facility, billeting and all of the recreational activities on the island.

Although meager by standards seen elsewhere in the U.S., Wake offers plenty to do for the overnight traveler.

In addition to the water sports, including superb snorkeling, scuba diving, fishing and exploring, there is a library, bowling alley, several ball fields, tennis courts, and the Drifter's Reef, a club that looks like something out of Humphrey Bogart's "Casablanca."

It would seem that at this point, the people stationed on Wake don't have much to do. Although true some of the time because of the lack of flights into the island,

Cont. on Page A-5



**CARVED IN TIME** — In 1943 a Marine escaped from a POW camp on Wake Island. When the Japanese finally caught him he had carved "98 U.S. P.W. 5-10-43." Two days later he was beheaded by the garrison commander.



**GHOSTLY BUNKER** — This is one of the hundreds of concrete bunkers that dot the rugged coastline surrounding the coral atoll of Wake Island.



**WAKE'S LARGEST POPULATION** — The thousands of migratory terns that roost on Wake Island each spring make up the largest population of any single bird. There are seven Air Force personnel and 149 civilian workers who maintain the contingency air base at Wake Island Air Field.

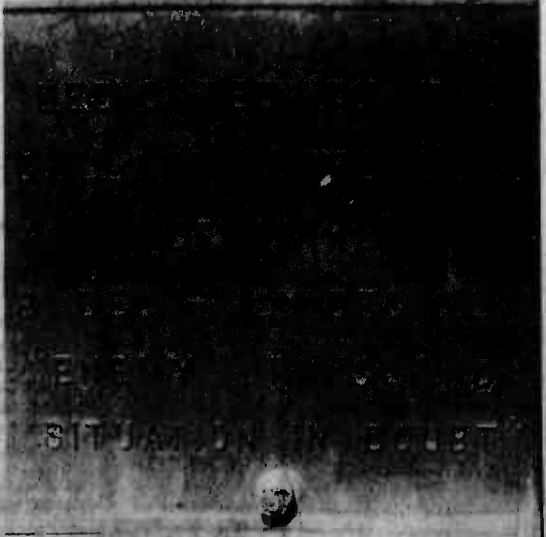

**FAMOUS WORDS** — This plaque bolted to the side of the Marine Memorial on Wake Island has inscribed the famous words of Maj. James P.S. Devereux, commanding officer, 1st Marine Defense Battalion, shortly before the Japanese took Wake Island after 16 days of fierce fighting.



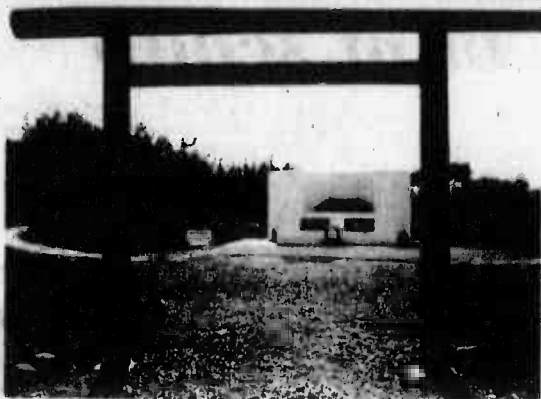

**JAPANESE MEMORIAL** — Erected on a barren stretch of sand on Wake Island, the Japanese honor all those men who fought and died on Wake Island at the outbreak of World War II. The English inscription on the memorial says, "May Peace Prevail on the Waters of the Pacific Forever."

# Wake Island

Cont. from Page A-4

the employee work force keeps busy improving conditions on and around the island.

Approximately eight times per year a massive changeover of Navy and Marine Corps aviation squadrons takes place at bases throughout the Far East and the U.S. This changeover is called a Trans-Pacific or TransPac and Wake Island is a stopover point.

During this time, Wake becomes a beehive of activity. IntelCom personnel work countless hours making sure the squadrons have all the required maintenance equipment and

services needed to support the transfer.

"When the TransPacs touch down, this place becomes a madhouse," said E. J. Ballesteros, billing clerk at the small transient compound. "I've been here for 13 years and it's almost a relief to see lots of people every now and again. One day you can walk down the beach and see nothing but the waves and the shore, then bang, the island has hundreds of people to be cared for."

"I feel the same way," commented Randy Kubina, Personnel Support Services Manager. "I'm in charge of all the dining facilities, recreational and general care such as laundry room, supply, transportation and anything else the squadron pilots and men might need."

"It's a pleasure, though, because we extend anything we have to them and there hasn't been a time when people have left saying they weren't treated like

kings," continued Kubina. "About the only thing we can really give them is a feeling of friendship and that's what we are famous for."

The most recent TransPac was June 9-14. The Avengers of VMA-211, an 18-jet squadron, roared out of the sky in their A-1 Skyhawks after seven months at MCAS Iwakuni. They TransPac'd with VA-105, an A-7 squadron culled the Corsairs from NAS Cecil Field, Fla.

On the day that the pilots of VMA-211 lifted their A-4 Skyhawks from the runway at Wake, the island settled back into quiet obscurity gearing up for another TransPac a month away.

The stillness of Wake is left again to the heroic memories of World War II. The ghosts that are said to lurk in the shadows aren't spooks; rather they are of men who fought to the end at the beginning of the war.

*Under New Management*  
**UC Club**  
*Yoni owner*  
**Delicious Pupus Beautiful Hostesses**  
**Exotic Dancer**  
**12 Noon-2 AM**  
53 North Beretania Street  
531-5402

**Neck Pain? Backache?**  
Don't Suffer Needlessly!  
**Pacific Chiropractic**

**TRAINED IN 5 RECOGNIZED TECHNIQUES INCLUDING "LOW FORCE"**

**COMMON SYMPTOMS:**

- BACK PAIN
- HEADACHES
- NECK PAIN
- ARM & LEG PAIN
- JOINT PAIN
- MUSCLE SPASMS
- NUMBNESS
- PINCHED NERVES



**DR. JEANNE MICHAELS**  
R.N. DC.

**COMPLETE PHYSICAL EXAM**

**X-RAY FACILITIES.**

**SPECIALIZING IN:**

- ON THE JOB INJURIES
- AUTO ACCIDENTS
- SPORTS INJURIES
- CHRONIC & DIFFICULT CASES
- GENERAL PRACTICE
- FAMILY CARE PLAN
- PERSONALIZED CARE

**261-0831**      **602 KAILUA RD. NO. 207, KAILUA**  
(between Cornet & Hardware Hawaii-2nd floor rear)  
**NO CHARGE FOR BRIEF SPINAL ANALYSIS**

**Gule's**

**ITALIAN RESTAURANT**  
**PIZZA • FREE DELIVERY**  
LUNCH • DINNER • SANDWICHES

CATERING FOR ALL OCCASIONS.  
OPEN 10 A.M. TO 9:30 P.M. SUN. THRU THURS.  
10 A.M. TO 11:00 P.M., FRI. AND SAT.  
SALAD BAR • DINNER MENU Available all day.

345 HANANI STREET (At Holiday Mart)      **261-9070**

**KHS**  
WE'RE YOUR KIND OF BICYCLE

**20" BMX BIKE**

- Rugged BMX Frame
- Alloy Wheels • Free Wheel
- Dual Handbrakes



**KHS DUSTER**  
200 BMX

Painted Frame **\$159.99** reg. \$179.99  
Chrome Frame **\$169.99** reg. \$199.89

**BIKE SALE!**  
(Sale Ends 7/12/84)

**10 SPEED BIKE**



**\$179.99**  
reg. \$199.99  
Alloy Wheels  
Cro-Moly Main Tubes

**KHS MODEL K2**  
Sport Touring Bike  
Come In for Test Ride!  
27" wheel  
Frame Sizes:  
19" - 21" - 23" - 25"

**All Bikes Sold Fully Assembled & Adjusted FREE! Backpack with any bike purchase**

---

**10 SPEED TUNE UP ..... ONLY \$9.99** (with coupon) reg. \$15.00

GET YOUR BIKE IN SHAPE FOR SUMMER  
**INCLUDES:**  
Adjustment of both brakes & Front & Rear Derailleurs Lubrication (Parts EXTRA IF NEEDED)  
EXP 7/12/84

**ACTION SPORTS CTR.**  
Kaneohe Bay Shopping Center  
(Next to Longs Drugs)      **235-4353**

MICROWAVE SALE

WE MUST LIQUIDATE SOME 200 OVENS BY SUNDAY  
ALL OVENS HAVE BEEN REDUCED TO PRACTICALLY  
**WHOLESALE COST!**

SELECT FROM EITHER.

PANASONIC
TAPPAN
AMANA
LITTON

VALUES TO \$498

\$237

**167**  
Sug. Retail \$348

**FREE COOK-BOOK**  
w/Purchase

**497**  
Sug. Retail \$698

SALE ENDS SUN 7/8/5 p.m.

INDIVIDUAL FEATURES INCLUDE:  
SMALL COMPACT      DIGITAL w/BROWNER & PROBE

• WE GUARANTEE THE LOWEST PRICES IN HAWAII  
• INCLUDING ALL MILITARY EXCHANGE OUTLETS  
• EVEN ON MICROWAVE/CONVECTION OVENS FROM SHARP & PANASONIC

**PACIFIC SURPLUS & DISTRIBUTORS**  
MON-SAT 9:30-6:00 P.M.      FRI 9:30-8:00 P.M.  
1247-F KAILUA RD. (NEXT TO 7-11)  
SUN 11:00-5:00      TUES CLOSED  
**262-8131**

5.21%

First Hawaiian Bank  
pays the same rate of interest  
as Savings & Loans!

Now that we offer the highest rate on passbook-type savings, you have everything to gain by consolidating your accounts at First Hawaiian.

In addition to high interest, you'll get full-service banking... including easy access to your money through our statewide network of OTTO automatic teller machines.

Don't you deserve that kind of convenience? And won't you feel better banking at a 125 year old, \$2.4 billion bank?

**FIRST HAWAIIAN BANK**  
We say yes to you

# Get the real TLA facts — not bum scoop

For thousands of servicemembers arriving in or departing from Hawaii each year, a Temporary Lodging Allowance can be a much-needed blessing.

But contrary to popular opinion, TLA isn't meant to pay all the bills. According to Fleet Marine Force, Pacific Order 7220.1J, TLA is "authorized for the purpose of partially reimbursing authorized servicemembers for the more than normal expense incurred as a direct result of the use of temporary lodgings."

Following are some important things to remember about TLA:

#### DEPARTURES

Approximately one month prior to leaving Hawaii, contact Paula Puliafico or Sonya Cummings at the Family Service Center TLA office at 257-2128 for a departure TLA briefing.

In order to be briefed, you will need:

- A copy of your orders.
- A copy of form 1299 (shipment of household goods).
- Firm reservations at a hotel.
- Airline tickets or travel request.
- Notice to vacate form (if residing in military housing).
- Meal receipts are no longer necessary.

• Entitlement for departure TLA is five days, not counting the date you fly out. In most cases, you will come in and receive your TLA reimbursement in the form of a check made out to the member on the day prior to your

actual departure.

#### ARRIVALS

• Immediately upon arrival in Hawaii, call the duty office.

• Check in to your unit the first working day after your arrival (you must do this in order to receive your TLA benefits starting from day one of your arrival).

• During your checking-in process, you will have to check in with Family Housing. As soon as that is done, you can check in with TLA, building 455 (Family Service Center).

• TLA arrival entitlement is 60 days upon members arrival, with or without dependents, and TLA reimbursement is paid in 10-day increments.

• TLA appointments are scheduled on the 11th day (if possible).

• TLA payments will be made in the form of a check made out in the name of the member on the 12th day.

• TLA is a reimbursement — not an advance.

• An aggressive permanent housing search must be made if

government quarters will not be available within the 60 days.

• Automobile rentals and/or hotel/car packages are not allowed. TLA will only make reimbursements for lodging and food. But, again, meal receipts aren't necessary.

• TLA is meant to partially

reimburse the member for extra expense incurred. You do not receive TLA for any CONUS PCS orders, so appreciate it!

During the week of June 25-29, TLA counselors had 221 scheduled appointments (due to the summer rush). Questions are welcomed, and interested persons

should call TLA at 257-2128/3168 rather than get bum scoop from a "friend."

A sponsorship brief is conducted at 1 p.m. each Thursday at the FSC TLA office. All sponsors should be there to get information and a sponsorship packet.

## DIVORCE

LOW FEES • NO CHARGE FOR INITIAL CONSULTATION

**261-3233**

415A ULUNIU STREET, KAILUA

LAW OFFICES  
OF **NOAH D. FIDDLER**

## FAMILY CHIROPRACTIC CENTER INC. KANE OHE 235-6677



Dr. Lawrence J. Connors, M.A., D.C.



Dr. Michael L. Clervo, D.C.

WORKERS COMPENSATION • AUTO ACCIDENTS • UNION & MEDICAL INSURANCE  
• MEDICARE • APPLIED KINESIOLOGY • NUTRITIONAL ANALYSIS • PHYSIOTHERAPY

**CHIROPRACTIC . . . A NATURAL APPROACH TO HEALTH**

• HEADACHES • SHOULDER-ARM PAIN • BURSITIS • WHIPLASH • NUMBNESS IN HANDS & FEET • BACKACHE • PINCHED NERVES • MUSCLE SPASMS • NERVOUSNESS & TENSION

OPEN 6 DAYS A WEEK MON.-FRI. 8:00 AM-6:30 PM SAT. 8:00 AM-1:30 PM

LOCATED IN HONOLULU FEDERAL SAVINGS & LOAN BLDG. 2nd FLOOR

45-1144 KAM HWY., SUITE 200-200A

## FAN SALE

DUE TO OUR WAREHOUSE BEING OVERSTOCKED, AND LARGE CONTAINERS IN TRANSIT, WE'RE OFFERING THOUSANDS OF FANS AT PRACTICALLY...

### WHOLESALE COST!

5 DAYS ONLY SALE ENDS 7/8/84 7:00 p.m.

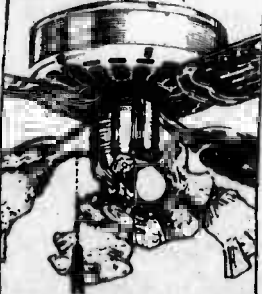

These are just some examples:

48" Beverage fan. Full warranty. Priced to get

**\$54.95**

32" Desk model. Ideal for 7' 6" ceiling

**\$88.95**

32" 5 Blade San Francisco Fan. A real beauty!

**\$148.95**

32" Hunter Original. A Kona's Favorite!

**\$178.95**

32" 5 Blade Hocoer 2001. Electronic 25 year warranty. By far our best fan!

**\$229.95**

— NOTICE —

ALL LIGHT KITS ARE

**20% OFF**

THOUSANDS TO CHOOSE FROM

PACIFIC SURPLUS & DISTRIBUTORS

262-8131

# NEW DORAL CHALLENGES LOW-PRICED BRANDS



Also available in Filter 100's & Menthol 100's.

Compare our taste. Compare our price. Now you have a choice.

**NO COUPON NEEDED. SAVE UP TO \$2.00 PER CARTON\***

At our everyday low prices! Look for our money-saving display the next time you buy cigarettes.

Warning: The Surgeon General Has Determined That Cigarette Smoking is Dangerous to Your Health.

\*Based on suggested retail price versus other national brands. Actual savings may vary by local market conditions. Availability is limited areas only. 11 mg. "tar", 0.9 mg. nicotine av. per cigarette by FTC method.



# Joint Reception Center greets new arrivals



**FIRST STOP, JRC** — Checking in at the right place is PFC Antonio L. Borring. The Joint Reception Center is often the primary stop for single inbound personnel.

Story and photo by Sgt. L.C. Brooks

Ah, Hawaii, land of sunshine, miles of beaches, coconut trees, and hula dancers.

When servicemembers arrive here they often can't believe they are really in the land of aloha. Oh, sure, they've read about Hawaii in travel brochures or have seen game show contestants win vacations to Hawaii as prizes, but most never thought they'd be here in the South Pacific.

The Joint Reception Center here is often the single Marine's first contact with the Marine Corps in Hawaii. It also gives them an idea of what they can expect in this new culture.

"A phone call or message from the Camp Pendleton Movement Center is usually our first notice to expect new personnel," said SSgt. Tony Gonzalez, noncommissioned officer in charge.

The number of incoming personnel at any one time usually ranges from one to 60.

"We arrange transportation for all Air Station, 1st Radio Battalion and brigade personnel from the airport. They usually arrive at 11:20 p.m. Friday," said Gonzalez. "Personnel from JRC are at the airport to meet them. First, we make sure their names match the names we received from the Movement Center and they don't belong to Camp H. M. Smith or Marine Barracks."

After confirming the names and destinations of the personnel, they are taken to baggage claims and then to the buses.

Frequently asked questions on

the journey to the Air Station are "Where is the duty station? ... How far is it to the base? ... Is it really sunny here all the time? ... Where's the beach?" — and male Marines, of course, ask, "Where are the women?" according to Gonzalez.

Upon arriving at JRC, Marines and sailors are billeted, issued linen and a meal card and assigned a shift on the fire roster for the weekend. When not on fire watch, new personnel are free to explore their new base and surrounding civilian communities.

"We give them enough information to keep them out of trouble," said Gonzalez. "We give them a brief orientation about locations of places like the exchange, special services and beaches on the Air Station. We also tell them about the liberty bus and hot places in town." Hot places are not off-limits, but servicemembers have experienced some type of problems in those areas.

"A lot of newcomers try to get a whole year of sun in one day. They come back burned and in pain," said Gonzalez. "We joke with them, tell them they are going to be here for a while and the sun will be here too."

After a weekend of fun and games comes business. The job at the reception center is to get incoming personnel to their units as quickly as possible so their units can utilize them. They should not be at JRC more than three days, according to Gonzalez.

"The first working day they are at the center is used to process all travel vouchers and forward them to disbursing. It takes disbursing

2 1/2 days to process these vouchers. In order to get the personnel paid for travel claims by the afternoon of the third day, this has to be taken care of by 11 a.m. the first day," said Gonzalez.

The afternoon of the first day is spent having medical records screened, updating shots and attending an orientation brief. The brief involves several video tapes including one on water safety. The tapes are followed by a question and answer period which concludes the first day of processing.

The second day at JRC is spent in an eight hour Driver Improvement Course for all personnel 26 and younger.

On the third day all E-5's and

below attend the Reading Test administered by the Joint Education Center. By 1 p.m. the third day, incoming personnel are ready to be paid up-to-date including travel claims, turn in their linen and meal cards and go to their permanently assigned units.

Incoming women usually spend only one night at JRC because of limited accommodations. They are assigned to their units the next

morning and relocated.

JRC processes more than 1,200 people annually. Some months are heavier than others. "November, December and January are usually our heaviest months. Last November, we processed more than 300 personnel," said Gonzalez.

One officer and five enlisted people man the stations at JRC. The enlisted personnel, excluding the NCOIC, work 24 hours on and

24 hours off shifts and stand duty NCO.

In addition, JRC Marines are trained to prepare emergency leave orders if necessary for brigade personnel after normal working hours.

JRC personnel are the first to meet single incoming personnel, and although their stay there is short, the impression they receive from JRC may last throughout their tour on the island.

## PIONEER'S NEW COUNTRY SPICY

"A Whole New Way to Love Chicken"

**FREE**  
• A FULL PEPSI QUART  
• HI-SPINNER FLYING DISC  
• "BOTTOMLESS CUP CLUB" MEMBERSHIP

With minimum purchase of \$2.99 or more from any Pioneer Take Out Restaurant, get a FREE full quart of Pepsi plus a FREE "Hi-Spinner" Flying Disc and membership in Pioneer's "Bottomless Cup Club" (includes 49¢ Pepsi refills all summer long!) Free Pepsi and "Hi-Spinner" offer good 6/25/84 thru 8/19/84. 49¢ refill offer good thru 9/16/84.

**CATCH OF THE DAY \$3.67**

- 2 Chicken Strips
- 2 Fish Filets
- 1 Small Spicy Rice™
- Pioneer Sauce®

Limit: 8 offers per coupon. Present coupon before ordering. No substitutions or other discounts. Offer good thru July 24, 1984. A142G

**9-PIECE MIXER PAC \$9.29**

- 5 pieces Country Spicy Chicken™
- 4 pieces Golden Pioneer Chicken®
- 1 Large Barbequed Beans
- 4 Biscuits

Limit: 8 offers per coupon. Present coupon before ordering. No substitutions or other discounts. Offer good thru July 28, 1984. A142G

**SAVE UP TO \$21.50 AT UNIVERSAL STUDIOS TOUR.**

INCLUDES ONE FREE ADMISSION. DETAILS AT PARTICIPATING PIONEER TAKE OUT RESTAURANTS.

<p><b>HONOLULU</b> Aiea Littleton St. (at Bar Laka Shopping Center) Waialae Ave. at Kahala Mall King St. at Palm</p> <p><b>AEAA</b> Kiaohuanihi Dr. (at Waialeale Plaza Shopping Center)</p> <p><b>WAIHAWA</b> Kamehameha Hwy at Olive</p>	<p><b>WAIANAHE</b> Farrington Hwy (at Waianae Shopping Center)</p> <p><b>WAIIPAHU</b> Pupukahi St. at Farrington Hwy</p> <p><b>KAILUA</b> Kaneohe Bay Drive (at Aiea Park Shopping Center)</p> <p><b>MAUI</b> Lehaina, 640 Waihee St. (Lehaina Square)</p>
--	--

Copyright © 1984 PIONEER TAKE OUT CORPORATION.

**GOES HAWAIIAN!**

**Unicare**  
The Hair & Skin Care Professionals for 12 Years!

**NOW Available in most Drug, Grocery & Sundries Departments, Including All Military Exchanges!**

**ASK FOR IT BY NAME!**

Hair & Skin Conditioners  
Aloe Vera, Jojoba & Blue Shampoos

**All by Unicare**

**Robert C. Allin, M.D.,**  
Obstetrics and Gynecology  
American Board Certified

Fully participating  
**CHAMPUS & HMSA**

Appointments Both Offices  
**247-8737**

**Kaneohe Office** Honolulu Federal Savings & Loan  
**Kailua Office** Kailua Medical Arts

Start the search... In the attic, in the basement, in the closet... and collect those things you no longer need or use. A simple phone call starts your want ad on its way. Call...

**235-5881**

**\$5 to \$10 OFF!** All NIKE and Adidas  
**TENNIS SHOES**  
PENN TENNIS BALLS \$1.89

**\$2.00 OFF ALL RESTRING**  
and  
**\$1.00 OFF ALL REGRIIP** exp. 7/12/84

**Larry's Tennis Hub** 45-1015A KAM HWY.  
KANEHOE  
(Next to Central Pacific Bank)  
247-3833

HOURS: MON.-FRI. 9:30-5 SAT. & SUN. 9:30-3

## Fly American to the other Big Island.



Our specially discounted military fares make it easier than ever to reach home.

You can fly American direct to Los Angeles, San Francisco or Dallas/Fort Worth, then connect to any of more than 75 destinations on the Mainland. And our Dallas/Fort Worth

non-stop service is the most convenient way to the South. For information and reservations call your nearest SATO or American Airlines at 526-0044.

# American

We're American Airlines. Doing what we do best.

# Improved 155mm howitzer joins Corps arsenal

Story and photo by Cpl. Deborah Scott

CAMP FOSTER, Japan — It is often said that time creates change and improvement, an increase in the quality of life with new ideas. Change and improvement is what the 12th Marine artillery regiment here is undergoing, with time. The 12th Marines have begun receiving the new M198 155mm howitzer. But is this weapon really new?

The answer to that question is no. The M198 howitzer has actually been in the Corps' arsenal for some time. According to Maj. James Haney, 12th Marines logistics officer, the weapon has been in the system for approximately four years. After initial testing, the 1st and 2nd Marine Divisions were the first to receive the new weapon. But why the new gun when the Corps already had two howitzers in its arsenal — the M101 105mm and the M114 155mm howitzers?

"In the past, the old weapons couldn't compete with the enemy's devices," said Col. Francis X. Chambers Jr., 12th Marines commanding officer. "The enemy's weapons were more powerful and could shoot further. We needed a weapon that could out-shoot and out-fire the enemy's guns, and that is what we did."

At present, the M101 105mm howitzer is the weapon which provides direct support and the M114 155mm howitzer provides general support. But, because of the improved capabilities incorporated in the M198, it will eventually replace both weapons and assume both roles of support, according to Haney.

The M198 will look a little different than the other howitzers in appearance, but it will operate using the same principle as past models. And, additional knowledge on behalf of Marine artillerymen will be required in order to operate it, which is why a Mobile Training Team from Fort Sill, Okla., recently visited the 2nd and 3rd Bn. of the 12th Marine Regiment here. During the visit, 12th Marine leathernecks were instructed on the maintenance and operation of the new howitzer. The Marines who attended the week-long class will train their fellow artillerymen on the proper use and maintenance of the new weapon.

According to CWO-4 Lee Boise, an instructor with the weapons department at Fort Sill, replacing the M101 105mm and the M114 155mm howitzers with the M198 is now in transition.

The transition here has just begun because the weapon is new to Marine units on Okinawa. Since last March, 28 of the M198 howitzers have been delivered to island units.

The M198's are made at the Rock Island Arsenal in Illinois. This is also where the weapons underwent a preservation process in order to prepare them for shipment.

When the weapons are prepared for shipment, a number of preservation steps must be taken, the first being removal of all film, dirt and residue which may be on the weapon.

"The surface must be completely free of any residue. Then, any bearing surfaces on the weapon are lubricated with a preservative oil and finally, the weapon is wrapped in a material which will ensure preservation. These fibers now on the weapon will keep it free from moisture, rust, rain and will allow the guns to be moved and shipped without altering the weapon," explained Haney.

From the arsenal, the M198's were first delivered to U.S. Army artillery units, then to the 1st and 2nd Marine Divisions, and finally here. The new howitzer will be an adjustment for the Marines operating the weapon, but according to 1st Lt. Wayne Cowles, executive officer for Battery H, the change will not be as drastic as imagined. "There are approximately 14 Marines in my battery previously stationed at Camp Lejeune, N.C., who have had

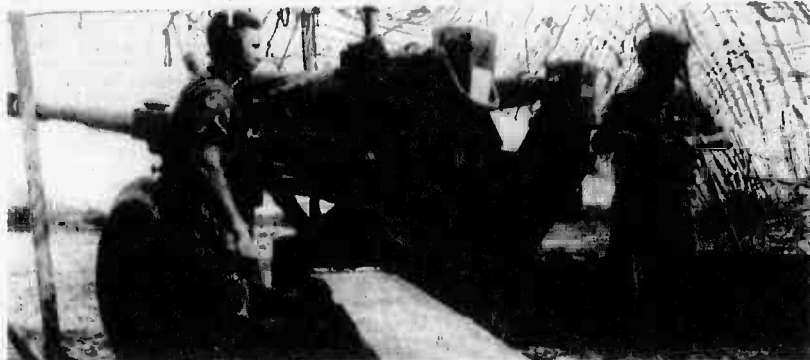

PREPARE TO FIRE! — A 'Hotel' Battery round from one of the Corps' new M198 artillerymen of 3d Battalion, 12th Marines howitzers on Okinawa. The historic event took place at Camp Hansen's gun position 116, May 29, preceding the first battery live-firing of Amphibious Force, prepares to fire a 155mm the weapon on Okinawa.

previous experience with the M198. Those few are enough to ease the blow associated with change."

Although those Marines have had the opportunity to work with the weapon elsewhere and will be able to teach their fellow Marines, the question was raised whether or not they fully understand the weapon's capabilities.

"The weapon's firing capabilities have better than 50 percent greater range than the M114 155mm howitzer. Its firing capabilities are 8,200 meters,

better than that of the M114. Firing a rocket assisted projectile, its range is 30,000 meters. The new howitzer is also capable of firing a number of new conventional types of munitions. Cooper head, which are laser-guided rounds that go after tanks and other hard targets, fascam rounds that scatter mines, and dual-purpose munitions which attack personnel and equipment are some of the types of conventional munitions it can fire," explained Chambers.

"Previously, the enemy could hit us without ever coming into our range," he continued. "But

now we can match his range, if not better it. This is because of the

increased capability of fire."

Chambers added, "It is true that the weapon is much larger than the other howitzers and that at 15,500 pounds, it weighs more than the M114, but, because of the greater range capabilities, it will not be required to be moved as often. We will be able to counter the enemy and provide a better posture than in the past. Although the weapon is capable of firing special munitions, its main purpose is for increased capability, utilizing a wide array of conventional munitions."

Change doesn't occur just for change sake, however. There is usually a reason. Flexibility and lethality are reason for a planned reorganization of the structure of the artillery battery.

According to Chambers, at present, each battery has six guns. Within the next five years, each battery will have eight guns. Overall, the 12th regiment will contain five battalions, with the 1st Bn. home-based in Hawaii, the 2nd, 3rd and 4th Bns. stationed

here on Okinawa, and the 5th Bn. at Twentynine Palms, Calif.

MGen. Robert E. Haebel, Commanding General, III Marine Amphibious Force (MAF), fired the first round from the M198 155mm howitzer here at Camp Hansen's Central Training Area, May 29. At that moment, it signified the beginning of a new era for the 12th Marine Regiment.



ask about our  
**\$39.**  
**FAMILY EYE EXAMINATION PLAN!**

SOFT CONTACT LENSES From **\$79**  
PRESCRIPTION GLASSES From **\$49**

All Contact Lens Fees include Lenses, Care Kit, Follow-up Care and 90 DAY TRIAL PERIOD.

COMPLETE PROFESSIONAL VISION SERVICES  
DEDICATED TO QUALITY AND SERVICE IN VISION CARE

Dr. Charles Dean  
Optometrist

KAILUA  
139 Hekili St.  
261-9735



**TRINITY CHRISTIAN SCHOOL**  
(Formerly Trinity Children's Community)  
**262-8501**  
875 Auloa Road, Kailua, HI.  
**CONVENIENT TO KANEOHE and KAILUA**  
A CHRISTIAN DAY SCHOOL DEDICATED TO EXCELLENCE IN SPIRITUAL AND ACADEMIC INSTRUCTION  
Enrolling Now for Fall of 1984.  
**KINDERGARTEN PRESCHOOL — DAY CARE BEFORE AND AFTER SCHOOL**

**PUBLIC NOTICE: SEWING MACHINE CLEARANCE**  
Due to heavy overstocking in our warehouse and incoming shipments, we are offering hundreds of new and used machines at practically...  
**WHOLESALE COST**  
— These are just some examples: —

<b>RICCAR</b> •Free arm •Blind hem •Stretch stitches •NEW in box	Model #414 <b>\$169</b>
<b>BERNINA</b> •Free arm •Self-adjusting tension slightly used •Makes buttonholes	Model #800 <b>\$329</b>
<b>VIKING</b> •Buttonholes •Free arm •Stretch stitches •NEW in box	Model #120 <b>\$329</b>

**5 DAYS ONLY. SALE ENDS SUN. 7/8/5 p.m.**  
**PACIFIC SURPLUS & DISTRIBUTORS**  
MON.-SAT. 9:30-6:00 p.m. FRI. 9:30-8:00 1247-F KAILUA RD. (NEXT TO 7-11)  
SUN. 11:00-5:00 TUES. CLOSED  
**262-8131**

## MILITARY PERSONNEL...

Visit neighbor islands at special hotel rates...

Here's a great way to visit other islands at budget hotel rates. Use Hawaii's top hotel value... comfortable, rooms in attractive and convenient locations.

**\$25** from for 2

<b>KAMAAINA OR MILITARY RATES</b> All rates are total for two people	Standard rooms ..... from \$25 Superior rooms ..... from \$30 Deluxe rooms ..... from \$35
 <b>HILO HAWAIIAN</b> Hilo	 <b>KONA LAGOON</b> Keauhou-Kona
 <b>MAUI BEACH</b> Kahului, Maui	 <b>MAUI PALMS</b> Kahului, Maui
 <b>KAUAI RESORT</b> Wailua, Kauai	 <b>QUEEN KAPIOLANI</b> Waikiki

For reservations and information, see your travel agent or call  
**Hawaiian Pacific Resorts**  
**531-5235** From neighbor islands, toll-free 1-800-272-5275  
Executive offices: 1150 S. King St., Honolulu, HI 96814  
Low cost room + car (Dollar Rent-A-Car) packages also available. Aloha Airlines Room 'N' Vroom packages with car features these hotels. Ph. 836-1111

**WINDWARD MALL** 

MALL HOURS: Mon.-Fri. 10 a.m.-9 p.m.; Sat. 9:30 a.m.-5:30 p.m.; Sun. 10 a.m.-5 p.m.

S	*	M	*	T	*	W	*	T	*	F	*	S		
8	9	10	11	12	13	14	15	16	17	18	19	20	21	
<b>COUPON HILLTOP RANCH</b> Spend A Day In The Country! BOARDING RIDING LESSON'S TRAIL RIDES All Ages Group Rates Bring your family & friends Reservations Please 800-5402 or 241-9904 Bring this coupon 4 for the price of 3	Photo Display July 8-15 by Pacific Professional Photographers Center Court •Photo Display	Our treasure isn't buried, but you still have to hunt for it — join us on Saturday and Sunday if you like adventure! JULY 14 and 15 •Photo Display	... join us if you like great entertainment. •Photo Display	... join us if you like to win prizes... •Voter Registration 10-7 •Photo Display	... join us if you want to beat cancer... •Voter Registration 10-7 •Photo Display	<b>SIDEWALK SALE JULY 13-15</b> ... join us and shop for hot bargains in cool comfort! OUR sidewalks are air conditioned! •Voter Registration 10-7 •Photo Display	<b>SIDEWALK SALE OPEN 'TIL 9 P.M.</b> •TREASURE HUNT FOR CANCER 10 A.M.-8:30 P.M. Entertainment scheduled throughout the day! •Voter Registration 9:30-5:30 •Photo Display	<b>TREASURE HUNT FOR CANCER</b> 10 A.M.-4:30 P.M. Entertainment scheduled throughout the day! •Voter Registration 10-7 •Photo Display	Comments or Questions on our Calendar? Call 247-8767 	We're on your side! 	<b>YOUR VOTE COUNTS! REGISTER TO VOTE</b> Wednesday thru Sunday throughout July Liberty House Wing •Voter Registration 10-7	Just minutes away from wherever you are! 	Opening So... Yami Yogurt Orange Julius •Voter Registration 10-7	<b>SATURDAY NIGHT MAGIC OPEN 'TIL 9 P.M.</b> •Marvin the Magician 7 P.M. •Voter Registration 9:30-5:30



# Salutes



Cpl. T.L. Poplaski  
Cpl. J.E. Valencia  
I.Cpl. R.C. Dewolf Jr.  
I.Cpl. C.J. Grass  
I.Cpl. K.R. Kraft  
I.Cpl. F.S. Page  
PFC B.J. Wessel

**Certificates of Appreciation:**  
GySgt. R.W. Dotson  
Cpl. P.H. Ching  
Cpl. D.M. Furdere

**Letters of Appreciation:**  
GySgt. M.L. Streiff  
SSgt. A.S. Buendicho  
SSgt. G.A. Kohl  
SSgt. D.W. Young  
Sgt. M.R. Fowler

**Letter of Recognition:**  
Cpl. M.A. Lightfoot

**Good Conduct Medal:**  
I.Cpl. R.J. Ellison

**Reenlistments:**  
HMC G.L. Simpson  
Sgt. C.J. Reyes  
**Staff NCO Academy Graduate:**  
Sgt. R. Yasuaga Jr.

**Marine of the Month:**  
I.Cpl. S.L. Ringer

**1/12**  
**Welcome aboard:**  
SSgt. C. Cadman  
SSgt. C.A. Colterell  
Sgt. J.P. Alm  
PFC W.H. Kollaszar  
Pvt. J.M. Martinez

**Navy Achievement Medal:**  
GySgt. T. Perez

**Reenlistment:**  
HMC E.L. Blakemore

**VMFA-232**  
**Welcome aboard:**  
SgtMaj. E.L. Harvey III  
Sgt. P.E. Dillon

**Meritorious Must:**  
I.Cpl. T.W. Byrd

**Letter of Achievement:**  
SSgt. D.L. Davis

**Good Conduct Medals:**  
SSgt. R.H. Parker  
Cpl. J.K. Aquin Jr.  
Cpl. D.K. Clark  
Cpl. C.G. Salaski  
I.Cpl. F.W. Peters  
I.Cpl. P.M. Romanelli Jr.

**HONORS RENDERED** — Navy Cmdr. Harry B. Wareham's and LtCol. James P. Mangan's (right) career came to an end during a retirement ceremony held at Dewey Square, June 29. BGen. O.K. Steele, Commanding General, 1st Marine Brigade, presented Mangan with a gold star in lieu of his third Navy Commendation Medal for meritorious

service while serving as the Inspector for 1st Marine Brigade. Col. C.D. Robinson, Commanding Officer of the Air Station, presented Wareham with a gold star in lieu of his second Meritorious Service Medal for outstanding service as the Station Supply Officer. (Photo by Cpl. D. Boothe)

**EDITOR'S NOTE:** Salutes is designed to recognize individuals for their achievements and exceptional performance as well as to welcome new arrivals to Hawaii.

The information is compiled from Fleet Home Town News releases submitted to the Joint Public Affairs Office by unit information officers.

**SOMS**  
**Welcome aboard:**  
Sgt. J.W. Chery  
**Promotions:**  
BM2 M.O. Diaz  
EN2 V.C. Stewart  
EN3 D.M. Geller  
EN3 S.K. McCollough  
LCpl. M.E. Fricke  
LCpl. J.B. Hudspeth  
**Meritorious Masts:**  
SSgt. R.A. Parra  
SSgt. S.L. Swanson  
Sgt. W.C. Barlow  
Sgt. G.D. Enoch

Sgt. A.I. Griep  
Sgt. M.J. Lang  
Cpl. K. Duarte  
**Good Conduct Medal:**  
Cpl. R.K. Tolbert  
**Reenlistments:**  
GySgt. R.A. Hain  
SSgt. S.J. Swanson  
Sgt. J.R. Kramer  
**Staff NCO Academy Graduate:**  
Sgt. M. Anthony  
**2/3**  
**Welcome aboard:**  
2ndLt. R.G. Hammond  
SSgt. E.E. Leardo  
Sgt. J.K. Mardis  
HM3 W.R. Goudy  
HM3 M.L. Sikes  
**BSSG**  
**Welcome aboard:**  
GySgt. D.W. Cochran  
SSgt. E.J. Whitmore III  
Sgt. C.J. Foster  
Sgt. R.L. Oldham  
HM3 Q.D. Fletcher  
I.Cpl. S.L. Emery

**Promotions:**  
I.Cpl. M.J. Greco  
I.Cpl. J.M. Hainsworth  
I.Cpl. E.L. Madison  
I.Cpl. S.J. Ramirez  
**Navy Achievement Medal:**  
HM2 A.W. Jones  
**Certificates of Commendation:**  
Sgt. R. Dargan  
Sgt. N.A. Dowden  
Sgt. K.D. Zuerlein  
HM3 R.F. Dennis Jr.  
**Meritorious Masts:**  
Sgt. G.E. Boylan  
Sgt. C.L. Cortes  
Sgt. K.W. Daniels  
Sgt. H.L. Desiderio  
Sgt. G.A. Manke  
Sgt. S.W. Rich  
Sgt. O. Santos  
Sgt. G.L. Whimper  
Cpl. R.D. Culver  
Cpl. W. Cumbee Jr.  
Cpl. M.S. Fischer  
Cpl. M.D. Garvin  
Cpl. R.W. Grier  
Cpl. D.F. Ludwig



**SCHOLARSHIPS AWARDED** — (Right photo) Lois Duffy (right) is presented a Staff Non-commissioned Officers' Wives' Club Scholarship Award by Joyce Homés, club treasurer, during an awards ceremony at the Staff NCO Club June 15. The Wives' Club runs the Thrift Shop and a portion of the profits support the scholarship fund. Duffy is in her sophomore year at the University of Hawaii

and is working towards a bachelor of science degree in nursing. (Left photo) Tonya Taylor gives her acceptance speech for her scholarship awarded at the ceremony. Taylor is taking basic business and administrative courses through the Chamblade night school program here, and plans to attend the University of Florida at Gainesville next year. (Photos by LCpl. Karen Izbinski)

Compare your griefs with other men's and they will seem less. SPANISH PROVERB

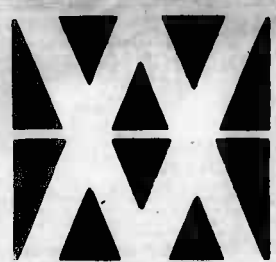

# Waianae Mall Shopping Center

86-120 FARRINGTON HWY., WAIANAE, HAWAII Your First and Last Stop for Convenient Shopping!

## 22-Merchants to Serve You . . .

- Big Way Super Market Ph. 696-4271
- Burger King Ph. 696-8000
- Burgess, Hayden F. (Attorney-at-Law) Ph. 696-6354
- Ede, Dr. Roger C. Ph. 696-7021
- F.W. Woolworth Ph. 696-8466
- Fernandez Fun Factory Ph. 696-3356
- Finance Factors Ph. 696-4236
- H & R Block Ph. 487-0598
- Hartfield's Ph. 696-7411
- Household Finance Ph. 696-6339
- Kinney Shoe Store Ph. 696-3077
- Leeward Garden Ph. 696-4448
- Makaha Hair Styles Ph. 696-4201
- Pay 'N Save Ph. 696-6387
- Pioneer Chicken Ph. 696-6433
- Waianae Eye Clinic Ph. 696-7028
- Shir's Aloha Wear Ph. 696-8133
- State Savings & Loan Ph. 696-6341
- Waianae Red Baron Ph. 696-2396
- Waianae Thrift Shop Ph. 696-7887
- Young, See Washerette Ph. 696-8788
- Zales Ph. 696-8454

"Big Town Convenience with a Small Town Touch"

Plenty of Parking!

## SPACE AVAILABLE

for

- Retail
- Services
- Office Space

For More Information Contact:

Joyce Warnke (RA)  
Property Manager

## 696-2690



**FUN IN THE SUN** — Jessica Higgason, 3 (left) and Sandi Fonte, 5, enjoy a day of fun and games at Hale Koa Beach June 23, at the 1st Battalion, 3d Marines Dependent Picnic. (Photo by Cpl. T.J. Clark)

## Sun, fun and frolic for 1/3 dependents

Hale Koa Beach was the spot for 1st Battalion, 3d Marines' families to have the Battalion Dependent Potluck Picnic June 23. Volleyball, swimming, and kiddies tennis were some of the activities that took place at the event.

"We wanted to do something with all the children that would enable everyone to get to know one another," said Pam Poland, 1/3 Ombudsman. "We also wanted to let the kids know we're happy school is out, too."

The picnic was organized by June Ayred and Pam Poland, and approximately 100 wives, husbands, and children attended the picnic of deployed Marines from 1/3.



**WHIP IT!** — The 1st Battalion, 3d Marines dependents had their picnic at Hale Koa Beach June 23. Billy Given, 5, had fun trying his hand at kiddie tennis. (Photo by Cpl. T.J. Clark)



**A DAY AT THE BEACH** — Children of Marines from 1st Battalion, 3d Marines swim and laugh in delight during the Dependents Picnic June 23. The kids gathered together to engage in their own water works display. (Photo by Cpl. T.J. Clark)

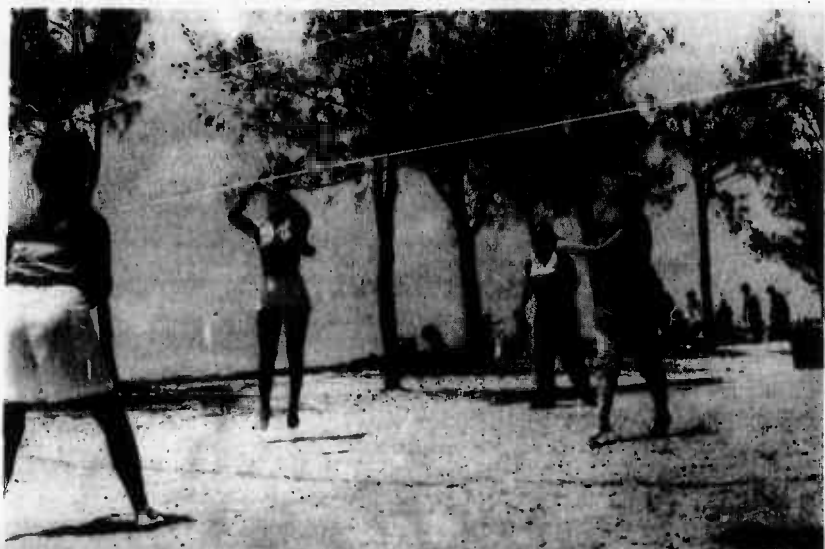

**UP AND OVER** — Several family members of 1st Battalion, 3d Marines give their all at the Dependent Picnic at Hale Koa Beach June 23. (Photo by Cpl. T.J. Clark)

The Hale Koa Hotel Presents  
A Salute to  
**Hawaii's Silver Jubilee**  
Starring  
**Rebecca Penney**

★Celebrate Hawaii's 25th Anniversary of Statehood at our fabulous Saturday Dinner Buffet and Show.  
★Special Limited Engagement, now through July 28th, featuring Rebecca Penney, one of Hawaii's most dynamic entertainers.  
★Just \$17.95 for adults and \$14.95 for children under 12, includes dinner buffet, show and tip.  
★Free parking for hotel and show guests at the Fort DeRussy parking lot.  
★Tickets available at all Military Ticket Outlets or the Hale Koa Activities Desk.

**HALE KOA HOTEL**  
2055 Kalia Road  
Honolulu, Hawaii 96815 Phone: 955-0555

**LOWEST PRICES OF THE YEAR**  
SALE ENDS JULY 12th

**DIAMOND GIVEAWAY**  
Here's all you do - Take an ice cube out of our diamond chest, wait until the ice cube melts and see if you have won a sparkling diamond. No purchase necessary. Sorry, one cube per person. Quantities limited.

**INSTANT FINANCING FOR ALL MILITARY E-1 & UP, GOV'T EMPLOYEES AND CIVILIANS\*\***

**THE CENTURY**

**MURRY**

Matching furniture & rails available in limited quantities!

**OUR WATERBEDS HAVE ARRIVED!**

OUR WATERBEDS ARE SOLD AS COMPLETE SETS. NOTHING ADDITIONAL NEEDED.

- Deluxe frame pedestal
- Deluxe stand up liner
- Headboard • Heater
- Deluxe mattress
- FBI & drain kit
- Your choice of matching comforter, sheet and pillowcase set.

**THE MORNING GLORY**

**SAVE UP TO \$100 OFF WATERBED SETS**

OTHER MODELS AVAILABLE

**SAVE 30%**

**Genuine Diamond Stud Earrings**

**\$69.30**

From brilliant, full cut diamond solitaires in 4 prong settings with 14 kt. gold posts. Several sizes to choose from.

**UP TO 1/3 OFF**

**All Dinette Sets**

A lovely selection to choose from, including wood & glass top tables. Gives your home a decorator's touch at a price to fit any budget. All sets come with comfortable matching chairs. Not all items in all stores. Limited Quantities.

**SAVE \$100 OFF OUR CAMERA CLUB**

**FREE PRIZE FOR LIFE**

PLUS... A free Yashica, deluxe camera kit with our camera club!

**6 MONTHS FREE FINANCING\***

**MILITARY TV & STEREO**

CALL OUR CREDIT HOTLINE 834-1496

\*IF CONTRACT BALANCE IS PAID WITHIN 6 MONTHS WE WILL REFUND ANY FINANCING CHARGES PAID ON THAT ITEM. \*\*NOT ALL ITEMS ELIGIBLE FOR FINANCING. NOT ALL ITEMS AT ALL STORES.

the Giving Tree

**\$1.00 OFF**

(WITH THIS COUPON)

Any Record or Tape at regular price

(EXPIRES JULY 18, 1984)

**WINDWARD MALL - 247-8775**  
upstairs near JCP

**PEARLRIDGE MALL - 487-1111**



## Judo champ goes to L.A.

Story and photo  
by Sgt. Christopher Wood

When a contest of ancient Greek origin features an Oriental sport, practiced by an American with a Germanic name, who happens to be playing for the Virgin Islands, certain questions arise.

And it is with those obvious questions in mind that the following answers are provided: The contest is called "Olympics."

The sport is "judo."  
And the American's name is Capt. Douglas A. Berliner, of the 1st Marine Brigade's G-3 staff. Berliner, 29, left Hawaii June 22 enroute to Houston, where he will train as a member of the Virgin Islands' Olympic judo team.

Although some of the Virgin Islands are American possessions, they send their own athletes to international sporting events. "The United States has already selected its judo team for the Olympics," Berliner said. "But the Virgin Islands team is having their camp right now, and they requested me by name."

Berliner's name became familiar to them earlier this year when he participated in the national judo competition, conducted April 27-28 at Orlando, Fla. "My brother, Gary, a resident of the Virgin Islands, is on the judo team right now," Berliner remarked. "At the nationals, he brought me to their attention. They talked with me and liked the way I competed."

"I thought I did only fair," he continued, "not as well as I would have liked. But they liked what they saw and were certain that I could come around, so they asked if I would compete for them. I told them that they'd have to get approval from Headquarters Marine Corps."

That approval wasn't long in coming, possibly because HQMC was aware of Berliner's talent. Immediately prior to the nationals, the soft-spoken judoist grappled his way to victory in the All-Marine Judo Championships, conducted April 4 at El Toro, Calif.

Berliner took first place in the 172-pound weight class and then went on to capture the Grand Champion crown and was awarded the Colonel Anthony S. Drexel Biddle Trophy. "I beat GySgt. C. Evans for the grand championship," Berliner said. "He's placed either first or second in seven All-Marine tournaments. Since I've been in the Marine Corps, I've always wanted to be in an All-Marine tournament, just to say that I did it."

"That wasn't the first time that the lethal leatherneck had 'done it' in a tournament. As a student at Radford High School in Honolulu, he was Hawaii State Judo Champion in 1970, 1971, and 1972. And in 1971, he also took third place in the National High School Judo Tournament."

Berliner competed in numerous other tournaments until he temporarily quit competing in 1977. But even with a myriad of experiences under his black belt, one tournament remains special.

"The All-Marine Tournament was the most memorable," he said. "I had some doubts as to whether I would do well, because I hadn't competed since 1977."

Just as he had dreamed of battling as an "All-Marine," so too did Berliner fantasize of someday becoming an Olympian — a fantasy that began in 1964 when, with his Army father stationed in Japan, Berliner attended the Tokyo Olympiad. "I

remember sitting in the stands for the opening ceremony and imagining myself in those ceremonies," he related.

It was while in Japan that the Berliners first became interested in judo. "I was 8 years old and Gary was 9 when my dad got all of us kids involved in judo," the leatherneck recalled. "My brother and I are the only ones who kept it up."

With the Soviet Union and its Communist allies boycotting the Los Angeles Olympics, many have speculated that 1984's level of competition would be greatly reduced, as it was in 1980 when the United States led a boycott of the Soviet games. But according to Berliner, the impact on judo events will not be great.

"The Russians are always competitive in any sport that they enter, but overall, the Japanese would be favored, followed by the French and the Italians," he remarked. "Of course, America also has some very good competitors."

Berliner is cautiously optimistic about his chances. "I think my chances are good," he said. "I have a chance to be very competitive. But you can beat a guy in one tournament and lose to him badly in the next. It depends on who is 'up' psychologically and who has the most adrenaline for the match. Of course, physical injury does play into it."

"I find out who I'm going up against and then take a look at him," Berliner continued. "I'll envision myself going out there, bowing to him, and beginning the match. In order to get that extra adrenaline, I actually try to dislike him."

With that in mind, it is indeed unfortunate that no Soviets will be going up against Berliner. His adrenaline would probably overflow.



## Navy clean sweeps Pearl Harbor's HASAC tennis tournament

Story and photos by  
Sgt. L.C. Brooks

The 1984 Hawaiian Armed Services Athletic Tennis Tournament was played at Wentworth Tennis Courts at Pearl Harbor June 26-28. The Marines, Air Force, Navy and Coast Guard were competitors in the tournament.

The Air Force was a step ahead of the Navy in the second day standings: Air Force, 29-1, Navy 28-2. The Marines and Coast Guard teams were so far behind in the second day standings that they might as well have been playing in a tournament by themselves: Marines 3-27, Coast Guard 0-30.

By the last day of the tournament the Air Force had fallen victim to the force of the Navy's forehands, backhands and top spin lobs. Final standings: Navy 39-6, Air Force 33-12, Marine Corps 15-30, Coast Guard 3-42.

"I wasn't going to come out but they were desperate for women Marines, only one had signed up for the entire tournament," said Capt. Bonnie Olivett, Marine Air Control Squadron-2. "I've been doing my best, but it just wasn't good enough. We need to urge more women Marines to compete in tournaments so we can whip these people next time."

Although the Marines weren't as good as they could have been, according to one player, it was an enjoyable three day tournament.

"We finished third in this tournament. We played a lot of close competitive matches. And even though we didn't do as well as we would have liked, we had a good time," said Maj. Ed Langston, Marine Heavy Helicopter Squadron-463.

The Marines were at least able to hold on to a half-way decent third place record while the Coast Guard barely managed to win a set a day in the three day tournament.

WHERE'S THE BALL — That's what Col. Wallace Turner, Camp H.M. Smith, seems to be saying during this senior division singles at the Hawaiian Armed Services Athletic Council Tennis Tournament June 26-28 at Pearl Harbor.

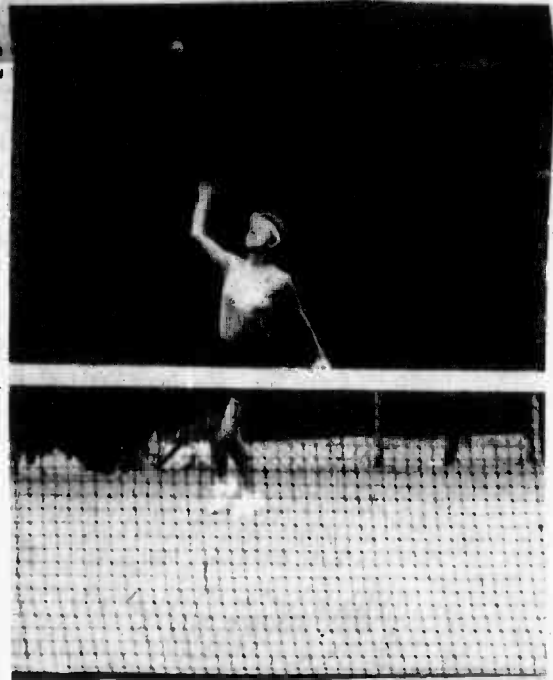

ON HIS TOES — Maj. Ed Langston reaches for the ball during the junior veteran singles division of the Hawaiian Armed Services Athletic Council Tennis Tournament June 26-28 at Pearl Harbor. Langston won this set 6-2, 6-1.

KEEP YOUR EYE ON THE BALL — Keeping her eye and arm coordinated during the women's singles division of the Hawaiian Armed Services Athletic Council Tennis Tournament June 26-28 at Pearl Harbor is Capt. Bonnie Olivett, Marine Air Control Squadron-2. Olivett lost this set to Coast Guard's Nelder Buger, 6-0, 6-4.

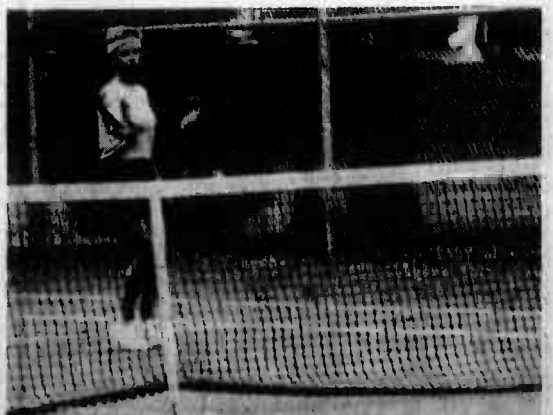

OVER THE NET — The ball goes smoothly over the net for Capt. Bonnie Olivett, Marine Air Control Squadron-2 during the Hawaiian Armed Services Athletic Council Tennis Tournament June 26-28 at Pearl Harbor.



**Marmaduke**

By BRAD ANDERSON



"It all started with a little game of 'fetch the ball.'"

Located on **KMCAS HEADQUARTERS** Bldg. #215 Rm. #108

**Uia**  
Car Insurance Specialists

Call For Appointments or Quote **488-8381**

Agents:  
Ben Wu  
Richard Duran  
Mike Hopkins

Good Driver Rates  
Quick No-Fault Cards  
Convenient Payment Plan  
Personalized Service

OFFICE HOURS 7 DAYS A WEEK 0830-1900

**ACCIDENT CASES**

INCLUDING  
**WRONGFUL  
DEATH CLAIMS  
AND  
CATASTROPHIC INJURIES**

You may qualify if you or any member of your family has been injured.  
**524-5400**

Law Offices of  
**GARY GALIHER & ASSOCIATES**

No Charge For Initial Consultation  
No Recovery - No Fee

333 Queen Street, Suite 800 Validated Parking

**HAWAII'S BIGGEST USED  
FURNITURE SALE EVER**

STARTING JUNE 19 TWO MAJOR WAIKIKI RENOVATIONS OFFER YOU QUALITY USED FURNISHINGS AT BARGAIN PRICES!!

**800 ROOMS FULL**

	desk-dresser	89.00
	mirror	12.00
	night stand	29.00
	headboards	12.00
	rattan occ. chair	45.00
	rattan side chair	29.00
	floor lamps	19.00
	table lamps	18.00
	lanai chairs	19.00
	lanai occ. tables	10.00
	twin bed	39.00
	double bed	49.00
	bedspreads	14-19.00
	drapery panel	12.00
	carpet approx. 11x17	22.00

**INTERISLAND FURNITURE, CO.**

717 Moowaa Street  
Back of Kapalama Shopping Center

CALL 847-1361 FOR DETAILS Monday thru Saturday 9 a.m.-5 p.m.



**Vixen**

In Sound & Motion...

**JULY**

**13th & 14th**

At the Windward Enlisted Club!

**2-SHOWS each Night**

9 P.M. & 11:30 P.M.



**\$200 COVER**

(Both Shows for 1-Cover)

**WINDWARD ENLISTED CLUB**

Kaneohe Marine Corps Air Station

**Donnie Rohrs**

Old Fashioned

**SOCK HOP**

July 12, 1984

\***Costume Contest**  
Most Authentic Outfit

\*\***"Greaser" Contest**  
Most Slicked Down Hair

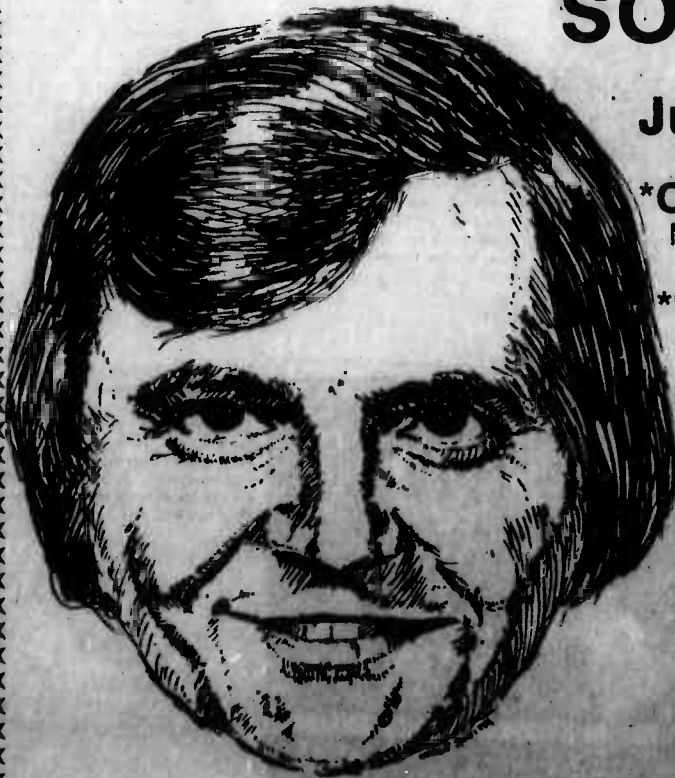

Pull out your  
White socks and  
twistin shoes!

**FREE  
ADMISSION**

**WINDWARD ENLISTED CLUB**



# Localmotion

## OFFICERS' CLUB

**TODAY** — Lunch is served in the Pacific Room. Buffet served from 5:30 to 8:30 p.m. featuring spare ribs, steamship round, mahimahi and Italian items, plus a salad bar. The Koa Room is open from 4 to 10:30 p.m.

**FRIDAY** — Lunch is served in the Pacific Room. Happy Hour in the Koa Room is from 4:30 to 6:30 p.m. with a live band. Also, a country and western band plays from 7 to 11:30 p.m. Mongolian barbecue is served on the lower lanai from 5:30 to 8:30 p.m.

**SATURDAY** — New England clambake features individual trays of snow crab legs, shrimp, clams, round of beef, spaghetti, salad bar and clam chowder. The Koa Room is open from 4 to 10 p.m.

**SUNDAY** — Champagne brunch menu features top round of beef, chicken a la king, eggs benedict to order, seafood Newburg, complimentary juice and a glass of champagne. Candle light dining available in the evening. The Koa Room is open from 5 to 10 p.m.

**MONDAY** — Lunch is served in the Pacific Room. Monday evening the club is closed.

**TUESDAY** — Lunch is served in the Pacific Room. The Koa Room is open from 4 to 9:30 p.m.

**WEDNESDAY** — Lunch is served in the Pacific Room from 11 a.m. to 1 p.m. and features two specials of the day, deli line, salad bar, chef and shrimp salads, soup plus an array of desserts. Mongolian barbecue is served on the lower lanai from 5:30 to 8:30 p.m.

## SNCO CLUB

**TODAY** — Lunch special today is lasagne. Open menu dining is available from 5 to 8 p.m.

**FRIDAY** — Lunch special today is mahimahi or chicken. Open menu is available from 5 to 9 p.m. Listen to the sounds of **Solid Silk** from 9 p.m. to 1 a.m.

**SATURDAY** — Dining room is open from 8 to 9 p.m. with open menu dining. **Night Life** plays variety music from 9 p.m. to 1 a.m.

**SUNDAY** — Bring the family to a champagne brunch from 9:30 a.m. to noon. The dining room is closed Sunday evenings.

**MONDAY** — Lunch special is macho burrito, served from 11 a.m. to 1 p.m. The club is closed Monday evenings.

**TUESDAY** — Lunch special is liver and onions. Tuesday is Mongolian barbecue night from 5 to 8 p.m. **Doll Castle** plays from 8 to 11 p.m.

**WEDNESDAY** — Lunch is served from 11 a.m. to 1 p.m. featuring beef kabobs and fried rice. Beef and crab, all you can eat, is served from 5 to 9 p.m.

## ENLISTED CLUB

**TODAY** — Lunch is served from 11 a.m. to 1 p.m. Dining room is open from 5 to 9 p.m. with an open menu. Dinner special is top sirloin and Alaskan king crab, including soup and salad bar. Live bands play in the Moongate Lounge and the main ballroom from 7:30 to 11:30 p.m.

**FRIDAY** — Lunch is served from 11 a.m. to 1 p.m. Dining room is open from 5 to 9 p.m. Dinner special is prime rib and lobster tail. Peter's top 40 request line plays from 6:30 p.m. to 1:30 a.m. in the Moongate Lounge. A live band plays in the main ballroom. The club is open until 2 a.m. and the beer garden is open from 8 to 11 p.m.

**SATURDAY** — Breezy Jim is open from 5 to 9 p.m. Dinner special is prime rib and lobster tail. Ladies night every Saturday night with free roses for the ladies. The beer garden is open from 5 to 10 p.m.

**SUNDAY** — Club opens at 11 a.m. Dinner served from 5 to 9 p.m. Dinner special is prime rib and lobster tail. Tonight is soul night with Peter in the Moongate Lounge and Tim in the main ballroom from 8:30 p.m. to 1 a.m. The beer garden is open from 5 to 9 p.m.

**MONDAY** — Lunch is served from 11 a.m. to 1 p.m. Dining room is open from 5 to 9 p.m. Italian special features all the spaghetti or lasagne you can eat, including salad bar and garlic bread. **Wildfire** plays in the Moongate Lounge and **White Buffalo** plays in the main ballroom from 7:30 to 11:30 p.m.

**TUESDAY** — Lunch is served from 11 a.m. to 1 p.m. Dining room is open from 5 to 9 p.m. with all you can eat smorgasbord. Live band plays in the Moongate Lounge from 7:30 to 11:30 p.m.

**WEDNESDAY** — Lunch is served from 11 a.m. to 1 p.m. Dining room is open from 5 to 9 p.m. The chef's special this month is top sirloin with all the shrimp you can eat, complete with soup and salad bar. The beer garden features sandwiches, pizza, homemade chili, burgers, salads and other items. Tonight live bands play in the Moongate Lounge and main ballroom from 7:30 to 11:30 p.m.

## SUPPORT YOUR TEAM

# Win \$3000 in the exciting Mazda Family Photo Contest '85

Here's all you have to do:

Take a 35mm color shot of your family having fun in a Mazda—any Mazda car or truck.

Applications and rules are available for this contest at your nearest Mazda dealer.

The top 20 International winners will each win \$3,000 and winning photos may be used for Mazda's '85 Calendar.

Entries must be received by August 31, 1984.

So, put a smile on your family's faces and take a shot at winning \$3,000!



Pick up your entry form and rules now at

**SHELLY MAZDA**  
744 Ala Moana Blvd.  
Honolulu  
521-8080

**WINDWARD MAZDA**  
Windward Mall  
Kaneohe  
235-5811

**SHELLY MAZDA**  
Next to Sunset Drive-In  
Waipahu  
677-0761

**JN CHEVROLET MAZDA**  
2999 Nimitz Hwy.  
Honolulu  
836-1222



If you drink and drive, you'll be introduced to a few new bars



AT LONGS DRUG



### WE OFFER THESE SERVICES

- Scheduled Service Mon.-Sat.
- Emergency Service
- Service Contracts
- Step-by-Step Repair Manuals/Parts
- Factory Trained Technicians
- Refrigerator/Freezer
- Washer/Dryer
- Range/Microwave
- Dishwasher/Disposal
- Compactors
- T.V.
- Room Air Conditioner

Service 533-7462  
Emergency 533-7462  
Parts 538-1141

Chris



404 Cooke St.



- Eye Examinations
- Contact Lenses
- Prescription & Fashion Eyewear
- Excellent Quality & Reasonable Prices

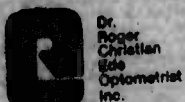

**VISION CARE CENTER**  
Kaupa Kai Shopping Center  
396-6311

We Accept All HMO, DRSH, United & Vision Benefits Plans

# SUMMER CARPET SALE

SAVE UP TO \$2120 SQ. YD.

If you need or want new carpet, we've priced our carpet specials to be irresistible! Choose from our wide selection of quality carpets at fantastic savings. We dare you to shop and compare!

SAVE \$7.20	SUG. \$13.95	<b>\$6.75</b>	SAVE \$8.20	SUG. \$20.95	<b>\$11.75</b>
Multicolor Cut'n Loop		sq. yd.	Popular Antron® Sculpture		sq. yd.
SAVE \$7.20	SUG. \$14.95	<b>\$7.75</b>	SAVE \$10.20	SUG. \$22.95	<b>\$12.75</b>
Solid Saxony Pile		sq. yd.	Elegant Sculpture Pile *		sq. yd.
SAVE \$7.00	SUG. \$14.95	<b>\$7.95</b>	SAVE \$9.20	SUG. \$21.95	<b>\$12.75</b>
Subtle Tone On Tone Sculpture		sq. yd.	Multicolor Sculpture Pile		sq. yd.
SAVE \$6.80	SUG. \$15.95	<b>\$9.35</b>	SAVE \$21.20	SUG. \$36.95	<b>\$15.75</b>
Dense Saxony Cut Pile		sq. yd.	Wear-Dated® Saxony Plush		sq. yd.
SAVE \$10.20	SUG. \$22.95	<b>\$12.75</b>	SAVE \$19.20	SUG. \$44.95	<b>\$25.75</b>
Antron® Saxony Plush *		sq. yd.	Super Thick Velvet Plush		sq. yd.
SAVE \$9.20	SUG. \$21.95	<b>\$12.75</b>			
Luxurious Sculpture Pile		sq. yd.			

\* Limited to stock on hand. Carpet only. Pad and professional installation available.

PEARL Harbor Navy Exchange  
Interiors Plus  
Phone: 422-2767  
422-2768  
Regular Store Hours:  
Mon-Sat 9:30 am to 7:00 pm  
Sunday 9:30 am to 5:30 pm

Sale starts JULY 4, 1984  
Sale ends JULY 15, 1984

Barbers Point Navy Exchange  
Rainbow Annex Furniture Store  
Bldg. 1141  
Phone: 682-5525  
Regular Store Hours:  
Mon-Fri 10:00 am to 5:00 pm  
Saturday 10:00 am to 4:00 pm  
Sunday closed

NAVY Exchange PEARL BARBERS POINT

Visa and Mastercard accepted  
Sorry no layaways.

This ad was not paid for by the Navy Exchange.

# Sportsnotes

Congratulations to SSgt. Kathy Riojas, Headquarters and Headquarters Squadron, who finished 7th in the figures division in the National Pacific Regional Roller Skating Championships held recently at Oaks Skating Rink in Portland, Ore.

The USO Golf Tournament is scheduled for July 17 at Lelehua Golf Course.

Applications for the Athlete's Foot 30-K Relay Race, Aug. 26, are available at the Station Gymnasium.



The organizational meeting for intramural volleyball will be July 12 at noon in the Station Gymnasium. The season starts July 31.

A dart league is in the planning stages for the Windward area, and interested dart shooters can contact MCySgt. Ronald Gingsas at 257-2196 for more information.

The 13th Annual All-Services Surfing Championships will hit the waves at San Onofre Beach, Camp Pendleton, Calif. Aug. 18 and 19.

For more information, mail name and address to Base Special Services, Camp Pendleton, CA 92055.

Coaches are needed for youth soccer. For more information, call Dependent Recreation at 257-3501.

Entry forms and schedules for upcoming running events are available at the Station Gymnasium.

Suggestions concerning possible sports stories should be directed to the Hawaii Marine sports editor, at 257-2178.

The Station Gymnasium provides ping pong tables for general use 11 a.m. to 1 p.m. Tuesdays and Thursdays.

## New York Times crossword puzzle

Letter Carrier

By Robert M. Wolfe/Puzzles Edited by Eugene T. Malesko

ACROSS

1 Disable

3 Freshet

10 Painful

15 Percuss

18 Odd, in Avr

19 Pecan and almond

20 Ravel opus

21 Mao's successor

22 Prunepel

23 Buenos

24 Group condemned at Nuremberg

25 Silkworm

26 Was obsessed with a single idea

28 Libation station

30 Lead, e.g.

31 Scythian's sayings

DOWN

1 Areas of farmland

2 Decree of a sort

4 Alaskan dog

5 Kind of glass

7 Aircraft

8 Illium's Lovewell's beau

9 Being to Aquinas

10 Sullen

11 Hinting agreement

12 Jagger and Rank

13 English composer, 1700-75

32 He wrote "The Name of the Rose"

34 Employers

35 Parsonage

37 Final

38 Sent a certain way

43 Tandem, for short

48 VIII

43 Relative of Sigma

46 Cactus lig.

48 Cay

49 Corner ring king

52 Unit of loudness

53 "Bear" whose name we have

54 Line in a patriotic song

57 Paris, in Priam

58 Network of streets

14 A memorable zero

15 A certain tax

16 Aroma of flowers

17 Abbott and Costello, e.g.

20 Infants

22 Viassa

28 Auld lang

35 Card game

36 Grain sorghum

38 Grain group

39 "Touching" dance

40 Type of breakfast

41 Astaire film, 1941

42 Rural light

43 Printing quads

44 Cheap slang

45 Saffron

47 Gumshoe

50 Loan on pop

51 Jersey noise

54 Van Turner's quest

55 Menu

56 Warsaw Pact counterpart

58 British Diana

59 Estimate

60 Breathe

64 Baitic inhabitant

65 Paik

67 Writer Lesage

68 Billiard shot

69 Shed

70 Roasts

71 Assam or tea

72 Spunkier and spencer

74 Oil love

76 Mongrel

78 One of watchful

80 Sichmann's captors

82 Baroque

87 Hair coloring

88 Painter

89 Magritte

90 This

91 Soupçon

92 Farrelly's "My Days of"

93 Dutch treat

94 Shade tree

95 Suffragette

96 Critic or poet

97 Cryptic ones

98 Ticked the ivories

99 Fire (Athos)

100 Wine: Comb. form

101 Caribbean coins

102 Mild oath

103 Treat

104 One of Viking Rollo's many names

105 Honeys

106 Celtic tongue

107 Three sheets in the wind

108 Armholes

109 Part of N.A.A.C.P. indigestion

110 Siouan Indian

111 Swiftly

112 "La Cité"

113 Lesson from

114 Corrupt

101 Stumble

102 Cenozoic and Mesozoic

103 His ends set-dom meet

104 Creator of canine Sheba

105 Tissue swelling

106 Glen Gray's "Loma Orchestra"

107 "Exodus" author

108 prole (childless)

109 Answers will appear in next week's classified section

## KDEO COUNTRY RADIO

TOP 10 COUNTRY SONGS

July 1, 1984

LAST WEEK	THIS WEEK	TITLE	ARTIST
4	1	Just Another Woman in Love	Anne Murray
8	2	Angel in Disguise	Earl Thomas Conley
1	3	Somebody's Needin' Somebody	Conway Twitty
5	4	Atlanta Blue	Statler Brothers
11	5	That's The Thing About Love	Don Williams
10	6	Burnin' Up With Love	Eddie Rabbit
3	7	I Don't Want To Be A Memory	Exile
13	8	Still Loving You	Ronnie Milsap
14	9	If The Fall Don't Get You	Janie Fricke
15	10	Mama He's Crazy	Judds

Answers will appear in next week's classified section

## Beers head to Vegas

by Deborah Schoch

The Kailua Bad News Beers women's tennis team won the Michelob Light 3.5 league in a playoff against Pa'iani Kenika June 16 at Kamehameha School. After regular season play, the Bad News Beers and the Pa'iani Kenika were tied with only one loss apiece. The two teams had played each other twice, each winning once. Each competition consisted of eight players in five matches. The Kailua team won the competition, 3 matches out of 5. The Beers, who were commonly referred to as the "Kailua Hoies," consist of 11 players, of which nine are Air Station dependents.

With this victory, the Bad News Beers will represent District 17, which is the state of Hawaii, in the National competition Sept. 28-30 in Las Vegas.

The United States Tennis Association sponsors the National Tennis Rating Program which classifies all tennis players in skill level categories from beginners (1.0) to a world class player (7.0). The general description of a 3.5 player is: This player has achieved stroke dependability and direction on shots within reach, including forehand and backhand volleys, but still lacks depth and variety; seldom double faults and occasionally forces errors on the serve.

**Bad News Beers vs. Pa'iani Kenika**  
 Kay Pederson/Laura Svitak vs. Prix Grimm/Diane Chang  
 Grimm/Chang won 4-6, 6-2, 6-1  
 Joan Sahanos/Julie McElhiney vs. Jean Coupe/Keanuena  
 Sahanos/McElhiney 6-2, 2-6, 6-4  
 Deborah Schoch/Cindie Miller vs. Marilyn Kiner/Birdie Ha  
 Schoch/Miller won 7-6, (7-4), 5-7, 6-2  
 Carol J. Frizell vs. Kimiki Marchang  
 Frizell won 6-3, 7-6  
 Jean MacDonald vs. Leslie Crowe  
 Crowe won 6-2, 6-2



PREPARING FOR VEGAS — The Kailua Bad News Beers will soon be going to Las Vegas to represent Hawaii in the National Tennis Competition. They are (seated from left to right) Laura Svitak, Carol J. Frizell, Joan Sahanos, and Cindie Miller. Standing are Julie McElhiney, Libby Hall, Deborah Schoch, Kay Pederson, Barbara Findlay and Jean MacDonald. Not pictured is Sally Conley. (Photo by Cpl. T. J. Clark)

## Get Fit For The Sporting Life

SHOP OAHU STORES WEEKNIGHTS TILL NINE

**Marcy Monster Weight Bench with Leg**  
 Lift. Reg. 169.95  
 ..... 134.97

**Barbell/Dumbbell Set**  
 Welder's Golden Triumph 110 lb. Set.  
 Cast iron plates, steel bars.  
 #CB-10 Reg. 99.00 ..... 79.97

**MacGregor 70 lb. Canvas Training Bag**  
 Reg. 108.00  
 ..... 79.99

**AMF Heavy Hands Handles**  
 Reg. 21.99 ..... 17.97

**AMF Whitley Lace Weights**  
 Lace onto the shoe for a snug fit... weights up to 2 lb. per foot. Ideal for aerobic, jogging, walking, running.  
 Reg. 19.99 ..... 15.97

**Leather Weight Lifting Belt**  
 4 in. Reg. 29.99... 23.97  
 6 in. Reg. 37.99... 24.97

**PRO-MATE Skip Ropes**  
 Leather Rope Reg. 11.99 ..... 9.97  
 Nylon Reg. 9.99 ..... 7.97

**MCA Deluxe Exercise Bike**  
 Quick adjust seat & handlebars, smooth caliper tension.  
 Reg. 129.99 ..... 99.97

**DP Dual-Action Exercise Bike**  
 Features rowing and pedaling action.  
 Reg. 179.99 ..... 139.99

**TRF Exercise Bicycle**  
 Has weighted flywheel clock, speedometer  
 Reg. 229.99 ..... 189.99

**TUNTURI Ergometer Bicycle**  
 Adjustable seat, precision ball bearing for smooth operation.  
 Reg. 399.99 ..... 324.97

**DP Body Tone 300**  
 A multi-exerciser in one unit.  
 Reg. 179.99 ..... 149.97

**weslo Jogging Trampoline**  
 40 in. dia.  
 Reg. 69.99 ..... 39.99

**TUNTURI Rowing Machine**  
 Reg. 299.99 ..... 239.97

**KAPIOLANI**  
 1646 KAPIOLANI  
 955-5115

**DAILY:**  
 12:00-2:15-4:15  
 6:15-8:30-10:30

**HONOLULU**  
 •Windward Mall  
 341-8755

## Lex Brodie's

### HAS BETTER TIRE PRICES & SERVICES!

#### COMPARE!

You Save up to 30% on High Mileage Steel Radial Tires, and with our Full Service Prices, you get Free Mounting, Balancing, Wheel Weights, Valve Stems, Repairs, Rotation, Alignment Checks and Accurate Tire Records. No One has a Better Tire Deal! Yes, Come See Us!

The following tire prices are firm until Sat. July 7. If your size is not listed below please call us. We can help you.

### GOOD! AURORA

FIRST QUALITY\* APPROX. 35,000 MILES\* BLACK STEEL RADIALS\*

TIRE SIZE	NO SERVICE PRICE	FULL SERVICE PRICE
155-12	22.75	32.75
155-13	25.00	35.00
165-13	28.75	38.75
185-14	36.75	46.75
185-15	29.75	39.75
175/70-13	28.25	38.25
185/70-13	32.75	42.75
185/70-14	35.50	45.50

### NATIONAL FIRST QUALITY\*

APPROX. 30,000 MILES\* WHITEWALL STEEL RADIALS

TIRE SIZE	NO SERVICE PRICE	FULL SERVICE PRICE
175/80-13	39.25	49.25
185/80-13	40.75	50.75
185/75-14	41.50	51.50
195/75-14	43.25	53.25
205/75-14	46.25	56.25
215/75-14	48.50	58.50
225/75-14	50.25	60.25
205/75-15	47.25	57.25
215/75-15	50.75	60.75
225/75-15	52.50	62.50
235/75-15	55.75	65.75

### BETTER! TOYO

SEMI-PREMIUM QUALITY\* APPROX. 40,000 MILES\* BLACK STEEL RADIALS

TIRE SIZE	NO SERVICE PRICE	FULL SERVICE PRICE
155-12	31.25	41.25
145-13	32.25	42.25
155-13	33.25	43.25
165-13	37.75	47.75
175-13	39.00	49.00
175-14	43.75	53.75
185-14	45.25	55.25
185-15	43.50	53.50

### 70 SERIES BLACK STEEL

TIRE SIZE	NO SERVICE PRICE	FULL SERVICE PRICE
175/70-13	43.25	53.25
185/70-13	48.00	58.00
185/70-14	50.25	60.25
195/70-14	53.75	63.75

### 75 SERIES WHITEWALL STEEL RADIALS

TIRE SIZE	NO SERVICE PRICE	FULL SERVICE PRICE
185/80-13	49.75	59.75
175/75-14	46.50	56.50
185/75-14	53.25	63.25
195/75-14	57.00	67.00
205/75-14	61.00	71.00
215/75-14	68.25	78.25
195/75-15	58.25	68.25
205/75-15	63.00	73.00
215/75-15	66.50	76.50
225/75-15	70.00	80.00

## MICHELIN

BECAUSE SO MUCH IS RIDING ON YOUR TIRES

### BEST! MICHELIN

PREMIUM QUALITY\* APPROX. 50,000 MILES\* BLACK STEEL RADIALS

TIRE SIZE	NO SERVICE PRICE	FULL SERVICE PRICE
155-12	45.50	55.50
145-13	41.50	51.50
155-13	48.75	58.75
185-13	55.75	65.75
175-14	65.25	75.25
185-14	71.25	81.25

### 70 SERIES BLACK STEEL RADIALS

TIRE SIZE	NO SERVICE PRICE	FULL SERVICE PRICE
175/70-13	63.50	73.50
185/70-13	71.25	81.25
185/70-14	76.75	86.75
195/70-14	81.25	91.25

\*Lex Brodie Quality Designation  
 \*Mileage expected on smaller cars under average Hawaii driving conditions.

Note: Our No-Service prices for outer island and over-the-counter sales do not include services. Hawaii 4% state tax and air freight charges for shipments to the outer islands must be added. Easy pay plan available. VISA and MasterCard are accepted.

## Lex Brodie's TIRE COMPANY

Mon. thru Sat., 8 a.m. to 5 p.m.  
**WAIKAPU HONOLULU**  
 94-100 Kapiolani Hwy. 761 So. Queen St.  
 (Next to McDonald's) Ph. 871-1001



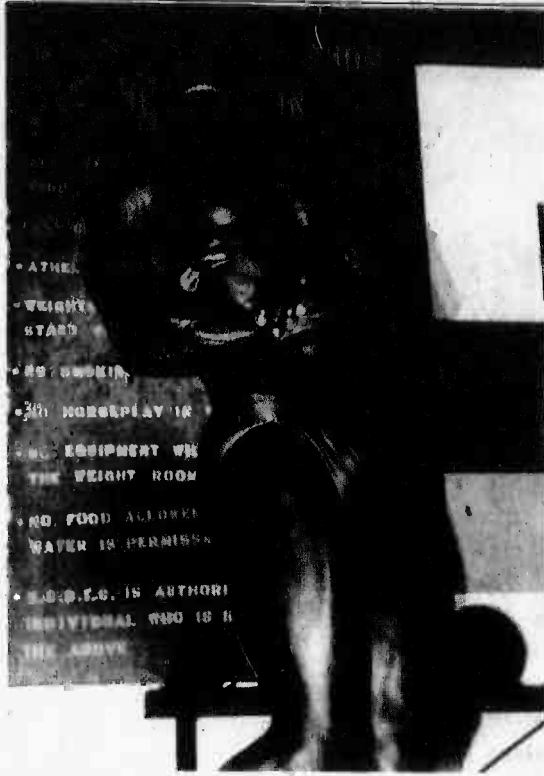

**OH, FLEX THOSE MUSCLES** — Sgt. Gary Jackson, Brigade Service Support Group, displays the winning technique used during the Hilo, Hawaii Second Annual Body Building Classic Competition June 29. Jackson placed fourth in this competition and also placed fourth in Mr. Hawaiian Islands Body Building Championship June 29. (Photo by SSgt. Bob Torres)

**CROCK® by Bill Rechin & Don Wilder**



**ALEX IN WONDERLAND® by Bob Cordray**



**SALLY FORTH® by Greg Howard**



**WILLY 'N ETHEL® by Joe Martin**



**Cinema**

**TODAY — THE YEAR OF LIVING DANGEROUSLY** — Mel Gibson, Sigourney Weaver, PG, drama  
**FRIDAY — GORRY PARK** — William Hurt, Lee Marvin, R, mystery drama  
**SATURDAY — THE HOUSE ON SORORITY ROW** — Kathryn McNeil, Eileen Davidson, R, horror drama  
**SUNDAY — TRENCHCOAT** — Margot Kidder, Robert Hays, PG, spy spoof  
**MONDAY — MIDWAY** — Charlton Heston, Henry Fonda, PG, drama  
**TUESDAY — LONGSHOT** — Leif Garrett, Linda Manz, PG, drama  
**WEDNESDAY — GANDHI** — Ben Kingsley, Candice Bergen, PG, biographical drama

The Station Theater opens at 6:45 p.m. for ticket sales and the movie starts at 7:15. For information on Camp Smith movies, call 477-6467/6282.



Take stock in America.

**Intramural**



**Standings**

The intramural bowling league standings as of June 20:

Team	Win	Loss
HMM-262	9	3
C.I.D. Inatigators	9	3
BSSG H'S Co. #1	8	4
H&MS-24 QA/Maint	7	5
3d Med Bn #1	7	5
HqCo. Bde. #1	7	5
BSSG S-1	6	6
VMFA-235	5	7
SOMS	5	7
Track Team #2	4	8
1stRadBn	3	1
H&HS Navy Supply	2	10
Division B		
H&MS-24 GSE #2	11	1
H&HS	10	2
Track Team #1	10	2
MACS-2	7	5
3d Med Bn #2	7	5
H&MS-24 Bandits	6	6
VMFA-232 Red Devils	5	7
BSSG Maint Co	4	8
H&MS-24 GSE	4	8
BSSG H&S Co. #2	4	8
HqCo. Bde. #2	3	9
BSSG H&S Co. #3	1	11

**Women's Softball League**

The women's softball league standings as of Monday are:

Team	Win	Loss
WildFire	12	1
ClassyChassis	11	2
T-Birds	7	6
Magic Rainbow	6	7
Qiki Qiki	6	7
Red Ball Express	6	7
Ragdolla	3	10
PYT	1	12

**Planning a Baby Shower?**

Our store is the one-stop shopping place for baby shower needs! Here's your shopping checklist:

- Gift Wrap
- Baby Albums
- Partyware
- Crepe Streamers
- Decorations
- Gifts for Mom
- Balloons
- "Baby's First Year" Sticker Calendar

**Planning a Birthday Party?**

- Birthday Cards
- Gift Wrap
- Gifts of all kinds
- Invitations
- Decorations
- Birthday Candles
- Birthday Hats
- Party Favors

STACEYS  
 Hallmark SHOP  
 Kailua Shopping Center

\*\*\*SPA Fitness Center\*\*\*

# SUMMER SIZZLERS

## 1 year FOR ONLY \$99

### 3 DAYS ONLY!

ENDS JULY 7th SATURDAY

CASH or CHECK

**AT ALL SPA FITNESS CENTERS**

# SPA fitness center

PUNAHOU PEARLRIDGE KANEOHE WAIPIO NIU VALLEY  
 949-0026 487-5551 235-6461 671-5431 373-9836

\*\*\*SPA Fitness Center\*\*\*



# AND YOU THOUGHT CPR WAS JUST FOR OLD PEOPLE.

Sure, Cardiopulmonary Resuscitation is used for heart attack victims. But it also saves the lives of children who are a little too eager to go off the deep end. And victims of drug overdose. And even people who are accidentally electrocuted.

The fact is, none of us is guaranteed our next heartbeat.

That's why we want you to call the Hawaii Heart Association. We'll teach you basic CPR. In just four hours.

(Tell your employer we can provide on-the-job CPR training.)

Call 538-7021 today.



**Hawaii Heart Association**

**What you don't know can hurt you.**





# Let Want Ad Profits Put You On The Road

## the Summer Vacation Road!

### For Fast Profits Call 235-5881 or 622-3966

Reaching Over 120,000 Oahu Suburban/Military Households

- \*1 LEGAL NOTICES**
- \*10 TO REMEDY PLOTS**
- \*20 LOST & FOUND**
- \*25 PERSONALS**
- \*35 PERSONAL SERVICES**
- \*45 SCHOOLS & TRAINING**
- \*60 HELP WANTED M/F**
- \*68 GARAGE/LANAI SALES**
- \*82 HOUSES UNFURN.**
- \*88 ROOMS FOR RENT**
- \*114 REAL ESTATE FOR SALE**
- \*114 REAL ESTATE FOR SALE**

**\*1 LEGAL NOTICES**  
AS OF July 2, 1984 I am responsible for debts incurred only with my signature Tamara L. McLeod

**\*10 TO REMEDY PLOTS**  
VALLEY of the Temples, 2 plots in Heavenly Place #2 & 3 \$1000 ea. or 2 for \$1800 762-4751  
MILLIANI Cemetery 8 plots. Orchard Hill \$750 each Phone 821-5640

**\*20 LOST & FOUND**  
LOST CAT blue Siamese, two toned brown with blue eyes. Recently found Kai D. REWARD. Call Kevin-08 1307 days. 396-6807 eyes

**\*25 PERSONALS**  
LOOKING for: Descendants of Johann E. Elderts & Kea Mahe of Puna, HI. CT. Henry Elderts ph. 239-9177; Gus Elderts 239-8114; Chas. Kaopua 895-9409; Mabel Aka 695-9930

**FREE PREGNANCY TEST**  
Open 5 days a week Monday-Friday 10 a.m.-2 p.m. No Appointment Necessary  
Ph. 262-2171

NEED a paint job on your house by the beach that will last for years? Call Tom 262-6675

RETIREE, dependable yard service. Free estimates. Call 262-7588

TYPING services. Professional fast work by exp. executive secretary using top quality equipment. Free pickup & delivery within order 261-3738

NEED an excellent professional house cleaning service? Dept. at 261-7749

FELICE Yard and House-cleaning. Call 261-5050 between 2:00 and 8:00 p.m.

SATISFIED Yard Service. Cut, trim, fertilizing, top. Free est. 262-0324 anytime.

HOUSECLEANING - Weekly, biweekly or monthly. Satisfaction guaranteed. Call 488-1438

DRESS Making and alterations. Call anytime before 9:30 p.m. 262-7059

TYPING Professional fast service. Pickup and delivery. Windward area. Call 235-4058

GARDEN'S secretarial. 777 Kapiolani Blvd. 537-3523 Typing, copying, mailing & resumes.

RELIABLE YARD SERVICE We do jobs professionally like stonewall, sidewalks, tree trimming and complete yard work for commercial & residential. Large or small. We do it all for the price you can afford. Free estimates. Call 262-2588

BETH'S WORK Will do your housekeeping while you enjoy your free time. Call 488-0254

MATH LEARNING DISTRESS? Information & help avail. MALEI Clinic. 261-8106

BOOKKEEPING service- payroll, taxes, general ledger & financial statements 261-3676

DESIGNER custom-made, all types of garments and alterations. Ph. 262-4949

**ADVERTISING STANDARDS**  
Advertising published in the Sun Press, Waipahu Sun News, Hawaii Navy News, Hawaii Marine and the Sun Flyer is accepted on the premise that the advertiser is aware of these conditions. Advertiser agrees to conform to these standards or that is deceptive or misleading. It never knowingly accepted if any reader encounters non-compliance with these standards, we ask that you inform:

**Sun Press** at 235-5881  
**Better Business Bureau** at 531-8131  
677 Ala Moana Blvd. 98813

**CLASSIFIED ADVERTISING RATES & REGULATIONS**  
Your classified ad reaches over 121,080 homes each Wednesday. Read Classifieds for profit, use Classifieds for results.

**CLASSIFIED LINE ADS**  
Deadline Monday 4:00 p.m. \$1.00 per line + tax 3 line min. Ad will appear in the SUN PRESS, Waipahu SUN NEWS, Hawaii Navy News, Sun Flyer & Hawaii Marine & Waialeale Sun Times (by 12 noon)

**CLASSIFIED DISPLAY**  
Deadline Friday 5 p.m. Call 235-5881 or 622-3966 for information on open & contract rates

Corrections & cancellations deadline Monday - 12:00 noon

**REPORT ERRORS AT ONCE**

REF Publications will not be responsible for more than one incorrect insertion of any classified advertisement and is responsible only for that line or portion of the ad that appeared incorrectly.

For quick experienced help in placing your ad  
Ph. 235-5881  
Ph. 622-3966

**\*35 PERSONAL SERVICES**  
**Dorothy Hazzard** Resumes & Business Writing  
Free Consultation 947-3422  
1550 Ryobi St., 2nd fl. Across from Pagoda Hotel

**\*45 SCHOOLS & TRAINING**  
**GOOD JOBS ARE AVAILABLE!** Professional resumes open doors. Free Consultation. Mainland Job Lead Services.

**PROFESSIONAL RESUME SERVICE** 735 Bishop St., #238 - 521-7201 "Established 1977"

**WINDWARD (and LEeward) RESUMES, ETC. PERSONALIZED WRITING.** 261-7524  
580 Uluhala St., Kailua, HI. Peapaldrige Cir. 488-8301 Also open evenings and Saturdays

**\*45 SCHOOLS & TRAINING**  
PIANO - Organ Lessons. An Adult approach. John Schouten 247-6010.

**CHILDREN & TEENS** Well established agency looking for children and teens for local and national TV interviews. Must have good personality for commercials. Call Morgan Talent 844-2935

**WANTED** 30 overweight people who need to earn an extra \$1,000 a month. Must be willing to lose weight. Call now! 488-4975

**CUSTOM UPHOLSTERY SPECIALIST** REUPHOLSTER and SAVE!

Quality work at an Affordable Price. FREE - Pickup and delivery - Estimates

Island Wide Service 676-045

**Sun Press** 48-016 Ala Moana St., Kaneohe, HI 98744 Ph. 235-5881

**\*45 SCHOOLS & TRAINING**  
GUITAR Lessons - heavy metal, rock, pop, classical. \$12.50 an hour. All levels. All styles. Hawaii Kai 395-8588 Marly

PIANO Instruction. Private lessons given by graduate of Berkley College of Music for beginning or advanced. All styles. Call Janice 677-7511.

SWIMMING LESSONS at Pearl Harbor's Richardson pool. Small classes. Infants to adults. Red Cross Certified. Cindy Friesz 422-7791. Kathy Ranke 949-6528

STAPLES Swim School. Adult & children classes. Morning & afternoon. Ph. 261-1982

**\*50 BUSINESS OPPORTUNITIES**  
**NOW LEASING STATIONS** "High Visibility" "High Traffic" Kailua Hair Salon Call 262-5441

**HARE by Charles**  
We need part time workers immediately to start September. Established "Discount Buying Warehouse Outlet" Specializing in clothing, jewelry, toys, electronics, furniture, TV's, microwaves, baby furniture and many more appliances. Following areas are available: Honolulu, Pearl Harbor, Salt Lake, Waikanae, Bakers Point, and KMCAS. Benefits include: Advancement Bonuses and Incentive Pay.  
Part-time \$6 per hour 5:30 to 9:00 p.m. Mon thru Fri.  
We need part time workers immediately to start September. Established "Discount Buying Warehouse Outlet" Specializing in clothing, jewelry, toys, electronics, furniture, TV's, microwaves, baby furniture and many more appliances. Following areas are available: Honolulu, Pearl Harbor, Salt Lake, Waikanae, Bakers Point, and KMCAS. Benefits include: Advancement Bonuses and Incentive Pay.  
Part-time \$6 per hour 5:30 to 9:00 p.m. Mon thru Fri.

**EARN \$200 a week with 12 hours work. Don't have to sell it. It sells itself. Crystall. Call 239-8267**

**ISLAND JOBS 523-5802** Bank Cashier Tellers... \$750 Experienced Tellers... \$875 Typist-Major City... \$1100 Key Punch Clerk-Hotel... to \$5 Bank Clerk-Can Dept. \$785 Cashier-Hotel... \$600 Sales Clerks/Gift Shop... to \$4

**BE YOUR OWN BOSS** Candy, Gum, Nuts, Vending Units. Keep your present job. No selling. Part time. Cash required. Must have car, ref. \$3750. Ph. 395-5681 for appt.

**\*60 HELP WANTED M/F** LOST your Tri-Chin instructor? Services, classes. JOBS. 422-1678, 833-5012, 536-2068, 672-3068, 264-3888.

**HANDYMAN** for townhouse, approximately 20 hours a week. Medical Area. Call 262-2588

**MEDICAL Assistant or nurse, part time, Full time.** Dr. McDougall's office. 262-8961 Ext. 160.

**PART-TIME temporary workers** (students ok), and other jobs. Call 262-6282 evenings. Ask for Bob.

**HELP wanted, apply at 2139 Kihio** and/or Codfather. Pizza for cashiers and pizza helper. No phone calls please.

**FITNESS instructor wanted,** part time. Must have exp. in weights & machine. 261-7918

**SEAMSTRESS** - Kaneohe Sewing operator or helper. Sewer/w/production exp. Full- or part-time. 247-8407

**PART-TIME HELP WANTED:** Public relations, no sales. Work from home - your hours. Our company has a large, exciting market. We are looking for people who enjoy talking on the phone to contact various Military units and other businesses with talented personnel to tell them about our services. You MUST have: a good telephone manner and enjoy talking on the phone. A quiet spot in your home to work from. Attractive handwriting or a top quality carbon ribbon typewriter; access to a "COMBINED MILITARY-PHONE-DIRECTORY" initiative and persistence. This is "contract labor." \$5 hour plus bonuses to star. Call. **PARKING POWER INC.** Serving Hawaii since 1978

**SEAMSTRESS** for swimwear manufacturer. Full time/part time. Call 261-8456

**95-555 NAHOLOHOLO ST.** nr. high school, adult tricycle; bicycles; baby furniture & clothes; new/used car seats; misc. Sat. 9 to 3. 923-4786

**PLAYPEN, capiz lamps,** electric motors, electronic parts, 55 gallon shop vac, pinching machine & misc. items. 1076 Kahlili Pl., Kailua, Sat. & Sun., July 8 & 7. Ph. 261-3287.

**HAWAII Kai/Kalaena Valley** many toys, TV, clothes, etc. 1210 Kaekoa, Sat. 77, 8-4.

**HOME SEWN DELIGHTS** Summer Craft Boutique July 6, 7, 8 1584 Uluhala St., Kailua (near Castle Hospital) Hand sewn one of a kind bags, quilts, clothes, purses, pillows, etc.

**WANTED** 30 overweight people who need to earn an extra \$1,000 a month. Must be willing to lose weight. Call now! 488-4975

**\*60 HELP WANTED M/F** COCKTAIL waitress wanted, part-time. Even hours. Windward area 261-4146

**OPTOMETRIST** office full time. Optical exp. required. Apply 139 Hehiki St., Kailua

**MECHANIC** career opportunity. Windward area. Must be licensed, good refs., adequate tools. Open salary/commission. 263-4485

**PRESCHOOL Teacher** mornings start September. Kailua Baptist 262-6938

**KOKUA EMPLOYMENT** Manager/writes exp. \$3000. Cashiers Full/part time \$55 Engineer part time Food processing Dry Cleaner. Minc exp. \$4 hr. Medical Ass't. Ft. time to \$800 767 Kailua Rd. #101 Ph. 262-8137

**12 GARAGE Sales** in cut-deck. Wailea Pl., Milliani, Sat. 7, 9 to 3 p.m.

**SAT. 77, 9 to 4 Toys, rattle** couch, armchair, books; baby items. 550 Huihana St., Kailua

**SATURDAY, July 7th, 9 to 1 p.m.** Furniture floor scrubber and misc. 543 Awauna St., Kailua

**FURNITURE:** Ping-Pong table; clothes; handbags. Everything goes. 1 day only. Sat. 77, 9 to 4. 4300 Manono St., Kailua

**MOVING Sale, Sat. 7/7** All Day. Numerous items. 908 Alahahi St., Kailua

**GARAGE Sale:** Furn., sm appls; size 18 mummus; teenage suit; typewriter; misc. Fri. 8:11 a.m. Sat. 9-3 p.m. 1517 Uluhala St., Kailua

**\*73 APTS. FULLY FURN.** AAA Rent Mart. Largest selection on Oahu. 943-0392-7 days. 1488 S. King St., III B Fee

**WAIKIKI - 1 bdrm., ocean view,** Japanese furn. \$38 a day, \$250 wk. 1488 S. King St., III B Fee

**KAILUA Lanikai studio, furn.** nr beach, priv entrance. \$475 mo. incl. util. 262-8648

**MAKAHA Oceanfront, 1 bdrm., \$325 a w. Tom Powers** Assoc. Inc. Jean IRA) 696-7306/696-9292

**PUNALUU** - Beachfront studio, pool, security \$310. 254-3984 or 261-5807.

**\*74 APTS. UNFURN.** DISCOUNT MOVING low rates, honest estimates, no hidden fees. Call 734-4489.

**\*75 APTS. PART. FURN.** AAA Rent Mart. Largest selection on Oahu. Call the experts at 943-0392 open 7 days. 1488 S. King St., III B Fee

**KAILUA a studio \$550 or 1 bdrm. \$690, no pet. lease.** Call 262-8648

**KANEHOE - 2 bedroom and 3 bedroom with den, incl. all appliances, carpets & drapes.** \$650/month. Call Gene (R), Mike McCormick Rentors. 235-4448

**KANEHOE, Napali gardens, 3 bdrm., 1 1/2 bath, no pet. 1 child ok, pool, mountain view, 1 year lease.** Refs. pref. \$650/month. Call Gene (R), Mike McCormick Rentors. 235-4448

**MAKAHA Valley Plantations.** Large 2 bdrm. with lanai, tennis, security, \$525 with cable TV & hot water. Ph. 695-9758.

**YOUR choice Waialua apt.** \$290 or large 2 bdrm. \$450 Salt Lake. 943-0092 Rent Mart Fee

**PICK one, copy apt. \$300** Alapa or larger \$510 Waipahu. Others 943-0092 Rent Mart Fee

**\*76 RENTALS TO SHARE** LANAIKI, \$350 include utilities, single, pet, no children or pets. 261-2660

**KAILUA, 1 room,** \$250 plus utilities. Single 263-4035

**KAILUA room \$200 month** w/utilities + deposit. Christian preferred. 262-2220

**FEMALE** to share with same, non-smoking, 2 bdrm., furn. apt. \$200 - util. 261-2814-7

**KANEHOE:** comfortable oceanfront 4 bdrm. house, 1 rm. & bath \$220 mo. incl. util. or 3 rm. & 2 bath \$650 mo. 247-4853

**HAWAII Kai:** Shore 2 bdrm., 2 bath condo, parking, pool, tennis. SPA washer/dryer \$400 + util. Ph. 395-9077

**\*88 GARAGE/LANAI SALES** YARD SALE. baby items, kitchen appliances, & misc. Windward area 261-4146

**13' BLK & Wht. TV, washer,** lawn mower, tools, etc., 319 Kihapai St., Kailua, 77, 9 to 1 p.m.

**EVERYTHING must go!** Furniture, household goods, plants & art. 293-8457

**SALE Sat. 7/7 8-2 p.m.** 324 Awauna Rd. Kailua Misc. household items

**MOVING:** Pre-war prices July 7, Sat. 9 to 3, furn. stereo, record collection, quality clothing jeans \$1 to \$3, household items 51 Lunalui St., Hawaii Kai

**GREAT Bargains on Furniture,** clothes, books, household items. 1564 Uluhala St., Kailua

**12 GARAGE Sales** in cut-deck. Wailea Pl., Milliani, Sat. 7, 9 to 3 p.m.

**SAT. 77, 9 to 4 Toys, rattle** couch, armchair, books; baby items. 550 Huihana St., Kailua

**SATURDAY, July 7th, 9 to 1 p.m.** Furniture floor scrubber and misc. 543 Awauna St., Kailua

**FURNITURE:** Ping-Pong table; clothes; handbags. Everything goes. 1 day only. Sat. 77, 9 to 4. 4300 Manono St., Kailua

**MOVING Sale, Sat. 7/7** All Day. Numerous items. 908 Alahahi St., Kailua

**GARAGE Sale:** Furn., sm appls; size 18 mummus; teenage suit; typewriter; misc. Fri. 8:11 a.m. Sat. 9-3 p.m. 1517 Uluhala St., Kailua

**\*73 APTS. FULLY FURN.** AAA Rent Mart. Largest selection on Oahu. 943-0392-7 days. 1488 S. King St., III B Fee

**WAIKIKI - 1 bdrm., ocean view,** Japanese furn. \$38 a day, \$250 wk. 1488 S. King St., III B Fee

**KAILUA Lanikai studio, furn.** nr beach, priv entrance. \$475 mo. incl. util. 262-8648

**MAKAHA Oceanfront, 1 bdrm., \$325 a w. Tom Powers** Assoc. Inc. Jean IRA) 696-7306/696-9292

**PUNALUU** - Beachfront studio, pool, security \$310. 254-3984 or 261-5807.

**\*74 APTS. UNFURN.** DISCOUNT MOVING low rates, honest estimates, no hidden fees. Call 734-4489.

**\*75 APTS. PART. FURN.** AAA Rent Mart. Largest selection on Oahu. Call the experts at 943-0392 open 7 days. 1488 S. King St., III B Fee

**KAILUA a studio \$550 or 1 bdrm. \$690, no pet. lease.** Call 262-8648

**KANEHOE - 2 bedroom and 3 bedroom with den, incl. all appliances, carpets & drapes.** \$650/month. Call Gene (R), Mike McCormick Rentors. 235-4448

**KANEHOE, Napali gardens, 3 bdrm., 1 1/2 bath, no pet. 1 child ok, pool, mountain view, 1 year lease.** Refs. pref. \$650/month. Call Gene (R), Mike McCormick Rentors. 235-4448

**MAKAHA Valley Plantations.** Large 2 bdrm. with lanai, tennis, security, \$525 with cable TV & hot water. Ph. 695-9758.

**YOUR choice Waialua apt.** \$290 or large 2 bdrm. \$450 Salt Lake. 943-0092 Rent Mart Fee

**PICK one, copy apt. \$300** Alapa or larger \$510 Waipahu. Others 943-0092 Rent Mart Fee

**\*76 RENTALS TO SHARE** LANAIKI, \$350 include utilities, single, pet, no children or pets. 261-2660

**KAILUA, 1 room,** \$250 plus utilities. Single 263-4035

**KAILUA room \$200 month** w/utilities + deposit. Christian preferred. 262-2220

**FEMALE** to share with same, non-smoking, 2 bdrm., furn. apt. \$200 - util. 261-2814-7

**KANEHOE:** comfortable oceanfront 4 bdrm. house, 1 rm. & bath \$220 mo. incl. util. or 3 rm. & 2 bath \$650 mo. 247-4853

**\*82 HOUSES UNFURN.** 3 BDRM., 1 1/2 bath, lge. deck, car gar. Water included, \$900 mo. Call 696-8483 or 696-2480 eves

**AAA Rent Mart.** largest selection on Oahu. Call the experts at 943-0392 open 7 days. 1488 S. King St., III B Fee

**KANEHOE:** Ocean front beautiful 2 bedroom, 2 1/2 bath, townhouse pool, jacuzzi, boat ramp, picnic covered parking \$550 Available July 1st. Call Chris 247-3079 evenings

**NEWTOWN, lovely 3 bdrm.** home. References, no pets, view. \$1000 per mo. 623-8666. Covered parking \$50

**NUUANU-DOWSETT - large** Kamaoia home in tropical setting, 3 bdrm., 3 bath, covered lanai, parking, 5 min. from downtown \$1800 mo. + dep. Avail. 9/1 295-2575

**PEARL City/Momiani:** 3 bdrm., 1 1/2 bath, fam. rm. fenced yard, lanai, solar \$800 455-1104

**KAILUA - 4 bdrm. 2 bath,** lanai pool, \$1200 254-3994 or 261-5807

**MILILANI - Gentry** Avail 8/15 3 bdrm., 2 1/2 bath, near school, enclosed garage yard no pets \$1100 Call 671-6344

**MAKAHA, breezy 3 bdrm., 2 bath,** fenced, \$850 262-5445

**KANEHOE 3 bdrm. 1 bath,** newly remodeled. Yard service included. \$850 261-4469

**PICK one Ewaa 3 bdrm \$585** or Kaneohe \$625 garage others 943-0092 Rent Mart Fee

**GOOD deal 2 bdrm. Waialua** \$585 yard or larger 3 bdrm \$895. 943-0092 Rent Mart Fee

**HI-NDY base 2 bdrm \$435 or** large 3 bdrm. Waianuana yard others 943-0092 Rent Mart Fee

**\*84 HOUSESITTING** HOUSE and Pet Sitter. Local references. Call 261-4056

**\*85 CONDOS/TOWNHOUSES PART. FURN.** KAILUA Gardens 2 bdrm., 1 bath. Poliana Manor \$725 Call 488-6152 between 9 to 9:30 p.m.

**RENT 2 bdrm. 1 1/2 bath** townhome in Kailua \$650 mo., everything incl. except electricity Ph. 235-8810 eves. 235-1474 days - Joyce

**\*86 CONDOS/TOWNHOUSES FURNISHED** WAIKIKI: Studio/1 bdrm. \$500-\$700. Pacific Ocean Properties. 524-4955 or 948-5117.

**OCEANFRONT 1 bdrm.,** furn. \$450 mo. Jim Jett 235-8196

**KANEHOE Bay 3 bdrm.,** Makani Kai \$925. Call 247-1869 or 235-0525

**\*88 ROOMS FOR RENT** KAILUA: Lanikai studio, furn. nr beach, priv entrance. \$475 mo. incl. util. 262-8648

**KANEHOE**



#120 FURNITURE

BEAUTIFUL bedroom set (Burlington) sofa, dry bar desk, Chippendale dining set & hutch & much more 262-6021

COMPLETE bunk beds \$149 & \$199; twin beds w/frames \$49 to \$99 Ph. 488-1985

6 PC. LIVING room set \$350. 5 pc. dinette, \$80; washer, \$75; queen bed \$125. 261-7728 anytime

MUST Sell dinette set \$75; also like new dinette set \$140. dresser \$70. bureau \$40. Call 262-6447

SOFA Sleeper, leg. L-shaped sectional w/ottoman, excl. cond. Earlstone \$800. 422-8932

KING bed, beautiful pecan headboard, 2 sets sheets, comforter, all C.S. Wo. Sacrifice \$295. Ph. 623-1236

#126 MISCELLANEOUS

TAROT card readings by Mrs. Mario Advice on all matters, past, present, future, marriage, love & business. Call for an appointment 947-6599

SAVE on your milk bill. We deliver. Best Natural Farms 85¢ gallon. 262-8648

FOOD freezer, 750, motor, cross bike \$90. moped \$250. 12" reel to reel many tapes. \$400. 8 Trac. 550. playpen \$10. Bermeister \$600. 487-6144

GOLD Vulture sofa-tote seat combination \$350. drum set with share, bass, cymbal, high hat \$75. 262-9923

PIANO \$2000. sofa & loveseat \$700. 2 shuffling units, rocking chair, leg. cabinet & more. twin beds, leg. sliding glass door. 261-8235

SEARS 8' pool table, balls and sticks incl. good cond. \$300/offer. 623-2335

FOR Sale 8 ft. pool table, new felt & cushions all accessories \$350. 50 offer. Special stump jumper mountaint bike \$125. 50 offer. Special \$530. Call 423-2754 anytime

30 SQUARE yards of carpeting w/ padding \$100. Call 254-3854

EXTERIOR door w/lowers. \$300. 320. 254-2782 after 5 p.m.

84 RAINBOW vacuum cost \$500. Call 923-7943 or 735-4651

#128 MISCELLANEOUS

COPPER wire for sale, uncleaned. Make offer. Call 261-5689

MARY Kay Cosmetics, complimentary facials & reorders. Laura, 455-5236

AMWAY Products delivered, money back guarantee. Call 487-5241

HOSPITAL bed manual w/mattress & bed rails, excl. cond. \$275. Call 247-5923

PIPE rack fits 1250 Ford or Long Bed. 1-150. \$150. Phone 261-5678

CRHS for sale, good condition, 550 Call after 5 p.m. 455-2430

AIRLINE ticket to Mainland before 7/18. \$350 or best offer. 839-0957

STAINLESS place settings for eight lily pieces. \$50. 261-4127

STEREO system - tuner, 2 speakers, turntable cassette deck \$450. 623-1568

INFANT portabed, excellent condition with pad and 3 sheets 499.2804

82 WOPED (Motor) with side baskets, \$300. Call 624-9298

27' 12 speed bike, \$60; king waterbed w/everything, \$175. John 262-8418 eyes only.

CRIB, playpen \$20 ea. swing \$55. baby carrier, \$5. babyism 239-9862

WEDDING dress, size 5, with veil, cap, all extras incl. \$150. Call 455-0581 after 6 p.m. \$150/offer

GARRETT Seahunter VLF XL-500 radio w/water, metal detector, \$425. Ph. 487-8010

MUST sell King size water bed, cap, pad, all extras incl. \$995. Call 623-3877

8 FOOT couch and love seat. \$150. Call weekdays 261-0783 from 6 p.m.

BRITANNICA, great books, set \$4. 487-3111 9:30 a.m. to 5 p.m. ask for Dot

SHREDDER, gas powered brush shredder, \$450. new, sell for \$350. 235-4926

SCOTT stereo, Radio & amplifier, \$45; sofa-couch \$75. 261-8454 after 8 p.m.

UNITED Airlines ticket to anywhere in U.S. or to Canada or Mexico. Great Buy \$975. Call 262-4302

AIR conditioner, wanted. 488-2019

LARGE spa excellent condition, \$2200. Strawberry Shortcake tricycle, \$25. 422-1118

NEW Picnic tables, \$60. Porch swings \$65. Phone 293-6392

78 CIMATTI moped with double gas tank, \$300. Call 261-9881 after 1 p.m.

#127 APPLIANCES

23 1/2 cu. ft. Sears chest freezer, 3 yrs. old. \$475. Phone 262-3751

FREEZER upright, frost free. Guaranteed. Deliverable. \$175. 841-2591

Whirlpool refrigerator, nice \$175; Kenmore heavy duty dryer, \$150, like new 949-7810 or 623-9311

SIDE-by-side refrig, 17 cu. ft. frost free. Deliverable. Guaranteed \$275. 841-2591

MAYTAG washer & dryer used 6 months \$600. 262-0604

WASHER and/or dryer, \$100 ea. heavy duty, matching. Guaranteed. Deliverable. 841-2591

WHITE twin bedroom set, nightstand and 2 chests \$150. Call 488-1985

MOVING selling 75 cu. ft. Amana side-by-side golf refrig. w/ice maker, excellent condition \$725. Sears white, frostless, 15.3 cu. ft. upright freezer, \$225. White Kenmore 220V dryer, electronic sensor \$55. compact refrig. 6 cu. ft. \$100. 262-7187

WESTINGHOUSE deluxe chest freezer in good cond. \$200. Call 696-3282

#129 STEREO & TV

WANTED unserviceable color portable TVs, Call with make & model #. 671-2122

25" COLOR console TV, GE 10" color TV, Magnavox color record player, console, AM/FM, 8 track record player. 373-4642

#130 ANTIQUES

IVORY chess set and figurines for sale. Call 623-3918 from 8-5 p.m.

ANTIQUE maps for sale by owner. Framed w/guarantee. Kyeon Cetanon w/appraisal. Call 385-5533

#131 WIKI WIKI FREEBEE

FREE: Beagle male, 1 year, all. Rhodunum Ridgeback, male, 1 yr. Cocker/Persian kittens. 621-2588

FREE: To good homes, puppies, 14 weeks old. Lab/Pitbull. Call 299-0178

FREE: Spayed female cat, baby, short hair, 1 yr. old, very lovable. 422-5281

#136 MISCELLANEOUS WANTED

WE BUY USED FURNITURE TOP CASH & FREE PICKUP ISLANDWIDE 488-1985 7 DAYS

WANTED: 36" wood table in good condition. Phone 262-5824

WE BUY USED FURNITURE WE PAY CASH AND PICKUP CALL 261-8892 or 261-1408

WANTED to buy rowboat, volmanized lumber, cedar wood & hardwoods. 262-0555

CAMERA wanted: Kodak Retina 35mm. Call 247-6127 evenings

CASH for used/broken washers, dryers, refrigerator & stove. Free pickup. 262-7693

BROKEN Color TVs, Appliances, Equip. etc. Pay Cash Free. 524-6794

KAWAI Piano, excellent condition, \$800. Call 455-1767

EXPERT PIANO MOVING Crating, shipping. 833-1853. \$85 Delivery. 395-7295

#146 BOATS SUPPLIES & SERV.

FOR SALE: 10' LIVINGSTON BOAT, unsinkable, 7.5 engine & trailer, excl. cond. for only \$1200. or offer. Must sell. Call 262-4302

SALE: Haydon ocean kayak 19' 6" \$375 or best offer. Call 262-7743

4 HP EVINRUDE long shaft used approx 8 hrs \$550. 8 Fiberglass sailing dinghy \$450. 235-8492

#150 LIVESTOCK

PIG FOR SALE, 300 lb. Boar. \$250. Call 261-0469 eyes

#151 PET SUPPLIES SALES & SERVICE

COCKATIE, 2 months old, gray, hand fed. \$40. Call 456-3897

HABBITTS for sale all colors & sizes. Call 254-5160

AMERICAN Pit Bull puppies, 9 wks. old. A.D.B.A. registered. Reasonably priced. 624-9093

AKC Irish Setter puppy, male, evenings. 262-0340

#153 MACHINERY & EQUIP.

SEARS 10" table saw \$200. Call 487-0434 evenings or 455-0201 days

SEARS Craftsman rear-line tiller 8 hp, used 12 hours, excellent shape - \$850. 737-8385 Kilauea

NEW E Tech heat pump, \$600 or best offer. Call 237-3771 between 10 a.m. - noon.

#156 AUTO PARTS & SERVICE

LEAVING islands, must sell, 1974 260Z engine and transmission. Good condition. \$235. offer drive train & front end parts. 262-7197

2 TRANS. '72 Datsun 510, 1600 auto. \$30. '72 Toyota 1800HC 4 spd., \$25. 2 alternator. '76 Datsun B210, 1515-70 El Dorado & radiator. \$15 & \$30. Call 696-3282

#166 TRUCKS & PICKUPS

Must Sell 80 Mazda pickup truck, Weber carb, 4 spd. AM/FM cassette \$700/offer. Call 237-8030

'53 INTL. dump truck 5 1/2 yds. cap. GVW 19,000 lbs. \$1200. Call 254-1695

#171 MOTORCYCLES SALES & SERVICE

'74 HARLEY Davidson FLH, custom paint, lots of chrome, 14,000 orig. mi., clean, runs great. Must see. 235-8029

'67 Harley, FLH, full dress, newly painted, complete rewiring, extra parts, exc. cond. \$4,500/offer. 239-9655

YAMAHA 400-Special motorcyc, excl. cond. \$1000. Call 395-7201

'81 KAWASAKI CSR250 candy apple red. 6800 mi. \$695. Mich. 263-4396

'81 KAWASAKI 250CSR, good condition, 4,900 miles. \$500. Call 422-7432 after 5 p.m.

#172 AUTOS FOR LEASE

THRIFTY Rent A Car is offering "Golden Oldies" from \$75 per week, \$225 per month. Ph. 836-2388

#175 VANS, CAMPERS & JEEPS

'72 INTERNATIONAL Scout II, good mechanical condition, some rust, \$1900. Call 261-4379 after 5 p.m.

DATSUN camper shell, \$295 or best offer. Call 668-2565

'80 CJ5 Jeep 6 cyl., many extras, \$5600/best offer. Call 624-4302

#176 AUTOS FOR SALE

ADMIRAL R-A-C Special rates for military. Wide selection of compacts, mid-size cars. Rates as low as \$9.95 Daily + Insurance. LOW WEEKLY & MONTHLY RATES. Free Pickup & Delivery. Waikiki Airport, Hickam Ph. 540 Cooke St. or Call 533-4811 538-3217

FREE PICKUP & CASH

For good used furniture Rattan, wicker & beds 261-8492 or 261-1406

FURNITURE WANTED

TOP CASH \$\$\$ for dressers, beds, rattan, wicker, etc. Call Mon.-Fri. 8 a.m. to 5 p.m. 247-6621

REWARD \$5 to \$500

For your furniture in good condition. We buy it all and pickup free islandwide. 488-1985 10-8 p.m. any day

SSSSCASHSSS

for used furniture Rattan & Wicker 834-1080

#126 MISCELLANEOUS

VACUUM cleaners, like new \$24.95 & up with guarantee. Call 735-6452

CHOCOLATE candy supplies makes & chocolates. Call 847-2721 or 672-3207 eyes.

PINATAS - Care Bears, Smiles, Etc. Candy & Toy filled. Delivery avail. Call 624-6016.

TAX headaches? Bookkeeping/accounting, problem solvers. Reasonable fees. Call John, 523-6785

BRITANNICA encyclopaedia 1982 edition, Must sell \$400, brand new. 254-5332

VACUUM Cleaners used

Electrolux, Filter, Queen, Kenmore, Hoovers, and others. Kirby Center of Kailua, 146 Heikili St., 262-2071.

KING Size bed cost \$700. Must sell \$200. Refrigerator, freezer. Must sell \$150. Ph. 735-6452 or 923-7943

CHINA 80 pc. service for 12

set, price \$400; stereo speakers, drapes, 247-6993

ELECTROLUX vacuum cost \$880. Must sell \$350. Call 922-4875 or 735-2055.

TEN speed Fuji bicycle \$110. B.I.C. furniture with styles \$75. 254-1325

FOR Sale lawn mower, Sears, used 3 months, \$180. Wheelbarrow \$15. 261-6673

MONGOOSE bike chrome w/motor mag wheels 1 year old \$150/offer. Call 671-3749

MISCELLANEOUS furniture, home-keeping furniture, home-keeping hall carpet, trees. Call 488-3353

TAPE deck Teac A3300 reel to reel, 7 and 10 inch reels \$200. 261-9834.

REFRIG 15 cu. ft. \$250/offer, frost-free Ph. 456-2915 after 5 p.m. weekdays

4 USED operable solar panels 4x6 \$150. Used grape stake fencing material 6 length 80 pcs \$40. 235-8492

TWIN sleigh \$50. Call 254-2518

EXERCISE Bike, reel mower Sears Best. #1 electric chain saw and more. 373-4642

SEMI-electric Royal typewriter in good condition. \$75. 422-4586

PLAYPEN \$15; Walker \$10; 10 speed men's bike \$50. Call 622-3891 anytime.

U.S. DIVER Jacket BC new cond. w/power inflator \$125. 623-2418

MEN'S 10 spd bike \$80.00 boys bike \$50.00 Harbucue electric \$40.00 456-4439

KONI shocks for Toyota Extras 6.9 p.m. 456-2438 Jon

WEDDING dress, size 5, with veil, cap, all extras incl. \$150. Call 455-0581 after 6 p.m. \$150/offer

Garrett Seahunter VLF XL-500 radio w/water, metal detector, \$425. Ph. 487-8010

MUST sell King size water bed, cap, pad, all extras incl. \$995. Call 623-3877

8 FOOT couch and love seat. \$150. Call weekdays 261-0783 from 6 p.m.

BRITANNICA, great books, set \$4. 487-3111 9:30 a.m. to 5 p.m. ask for Dot

SHREDDER, gas powered brush shredder, \$450. new, sell for \$350. 235-4926

SCOTT stereo, Radio & amplifier, \$45; sofa-couch \$75. 261-8454 after 8 p.m.

UNITED Airlines ticket to anywhere in U.S. or to Canada or Mexico. Great Buy \$975. Call 262-4302

AIR conditioner, wanted. 488-2019

LARGE spa excellent condition, \$2200. Strawberry Shortcake tricycle, \$25. 422-1118

NEW Picnic tables, \$60. Porch swings \$65. Phone 293-6392

78 CIMATTI moped with double gas tank, \$300. Call 261-9881 after 1 p.m.

FREE: Beagle male, 1 year, all. Rhodunum Ridgeback, male, 1 yr. Cocker/Persian kittens. 621-2588

FREE: To good homes, puppies, 14 weeks old. Lab/Pitbull. Call 299-0178

FREE: Spayed female cat, baby, short hair, 1 yr. old, very lovable. 422-5281

#129 STEREO & TV

WANTED unserviceable color portable TVs, Call with make & model #. 671-2122

25" COLOR console TV, GE 10" color TV, Magnavox color record player, console, AM/FM, 8 track record player. 373-4642

#130 ANTIQUES

IVORY chess set and figurines for sale. Call 623-3918 from 8-5 p.m.

ANTIQUE maps for sale by owner. Framed w/guarantee. Kyeon Cetanon w/appraisal. Call 385-5533

#131 WIKI WIKI FREEBEE

FREE: To good homes, puppies, 14 weeks old. Lab/Pitbull. Call 299-0178

FREE: Spayed female cat, baby, short hair, 1 yr. old, very lovable. 422-5281

#136 MISCELLANEOUS WANTED

WE BUY USED FURNITURE TOP CASH & FREE PICKUP ISLANDWIDE 488-1985 7 DAYS

WANTED: 36" wood table in good condition. Phone 262-5824

WE BUY USED FURNITURE WE PAY CASH AND PICKUP CALL 261-8892 or 261-1408

WANTED to buy rowboat, volmanized lumber, cedar wood & hardwoods. 262-0555

CAMERA wanted: Kodak Retina 35mm. Call 247-6127 evenings

CASH for used/broken washers, dryers, refrigerator & stove. Free pickup. 262-7693

BROKEN Color TVs, Appliances, Equip. etc. Pay Cash Free. 524-6794

KAWAI Piano, excellent condition, \$800. Call 455-1767

EXPERT PIANO MOVING Crating, shipping. 833-1853. \$85 Delivery. 395-7295

#146 BOATS SUPPLIES & SERV.

FOR SALE: 10' LIVINGSTON BOAT, unsinkable, 7.5 engine & trailer, excl. cond. for only \$1200. or offer. Must sell. Call 262-4302

SALE: Haydon ocean kayak 19' 6" \$375 or best offer. Call 262-7743

4 HP EVINRUDE long shaft used approx 8 hrs \$550. 8 Fiberglass sailing dinghy \$450. 235-8492

#147 SPORTING GOODS

FOR Sale Windsurfer \$600. Call 254-3441

2 SETS Rocket fins, 2 regulators \$100 for all. Call 254-3145. AWHI 237-2171 DWH

HUNTING rifles & shotguns 22 243 308 30-30 410 20 12 ga 22 & 357 pistols. 841-1583 or 734-9222

SHOOTERS! You can load your own ammo without buying all that gear. David's Do-It-yourself reloading. 838-7947

ART NELSON SAILMAKER, INC.

The height of summer cruising is with us. Can we all fit underneath the cockpit awning? There is room if it is from Art Nelson's.

337-9958 537-9950 Windward 262-6236

TRUCK BED MAT

Save wear and tear of your truck bed with a Nycorad bed mat. Protects finish, withstands extreme temperatures and is unaffected by most chemicals and will not crack or break. Sizes to fit all models in black only. Tailgate protector optional.

ALPHA PAWN

(formerly Wahluwa Pawn) Buy, Sell, Loan QUICK CASH AND LOAN We Buy Gold and Anything Else of Value. 540 CALIFORNIA AVE. Ph. 622-2888

TRUCK CENTER

TRUCK SPECIALS '84 Chevy 4x4 Suburban 8 passenger (18500) V8, auto, front & rear air, aluminum, trailing package, loaded, retail \$23,080. SPECIAL \$16,975

'83 Chevy S-10 4x4 pickup (AXE-6271) V8, auto, power steering, AM/FM. SPECIAL \$8975

'70 Jeep 4x4 CJ5 (DCX102) 4 spd., auto, power steering, sound system. SPECIAL \$5575

'82 Ford F100 Pickup (BEF880) 6 cyl. auto, power steering. SPECIAL \$6875

'82 Datsun Pickup (AUW000) 4 spd., V6. SPECIAL \$4975

'78 Ford F150 Pickup (AWW347) V8, auto, power steering, toned. SPECIAL \$5375

ADMIRAL R-A-C

Special rates for military. Wide selection of compacts, mid-size cars. Rates as low as \$9.95 Daily + Insurance. LOW WEEKLY & MONTHLY RATES. Free Pickup & Delivery. Waikiki Airport, Hickam Ph. 540 Cooke St. or Call 533-4811 538-3217

LOCAL Realtor Directory

For Best Results, Buy or Sell Through a Realtor

Relocating to Hilo? Lots & Lots of LOTS FARM Opportunities

Special Directory Listing Call Tony or Rolf 235-5881

REAL ESTATE SALES COMPUTERIZED PROPERTY MANAGEMENT

261-9111 262-9898

WRITE A BEST SELLER

It Only Takes A Few Minutes

Your classified ad in the SUN PRESS could be the biggest seller you'll ever write. Simply write your ad on the handy order blank describing each item you want to sell and be sure to give the price you want for it. List your phone number and the hours to call. Be sure to print, using a pencil, ball point pen or typewriter. Your ad will reach over 121,080 suburban homes on Oahu via the SUN PRESS, Waipahu Sun News, Hawaii Navy News, Sun Flyer, Hawaii Marine, and Waianae Sun Times.

Deadline: Monday 12 noon includes Waianae. Monday 4 p.m. Sun Press for the following Wednesday edition.

ONLY \$1.96 per line per week Plus 4% State Tax; 3 Line Minimum

Please DO NOT abbreviate; allow-one square for each letter and punctuation; leave space between words.

FREE 3-line Miscellaneous for Sale Ad with subscription coupon, good for one week only during 30 day period.

Please run the following ad/s for (circle one) 1 2 3 4 Weeks.

Name \_\_\_\_\_

Address \_\_\_\_\_

City \_\_\_\_\_ Zip \_\_\_\_\_

Phone Number \_\_\_\_\_

Classification Number \_\_\_\_\_

VISA or MASTERCARD No. \_\_\_\_\_ Exp. Date \_\_\_\_\_

Send to: SUN PRESS 46-016 Alaloa St., Kaneohe, HI 96744 Ph. 235-5881 or 622-3968

Beautiful your home with one of these exotic woods.

Lumber Plywood

Alomora Hickory Poplar  
Angico Inho Purpleheart  
Aphong Ironbark Rosewood  
Ash Jelutong Sapelli  
Balau Koa Shegua  
Balei Mahogany Spruce  
Beech Meranti Teak  
Birch Maple Vermilion  
Bubinga Oak Walnut Rosewood  
Cedar Obeche Wenge  
Cherry Pau Ferro Willow  
Damar Pine Zebra wood

Parate Board Birch Fir Koa Mahogany Oak Rosewood Teak Walnut

HARDWOOD LUMBER 638 Kaka'i St. PH. 834-1463

ANSWER TO LAST WEEK'S CROSSWORD IN SUN-FLYER, HAWAII NAVY NEWS, HAWAII MARINE & SUN PRESS NEWSPAPER

PEB CUDED TAIL RAMA  
ARTE ABELE LORIG EGAD  
JOHN SMILLS ERN TORFORD  
ABEYTIYNO PACIO LAUNEL  
RELEASE YILLA DEFENOR  
NNA TOBIT QARLU  
APACE COLESPOTER DOC  
DELE MAND DUFF MOAL  
ETA JULIAOCHINO MAMA  
GEN ERIC TROB OADDM  
BATAR GOOSE TROOS  
KOLKO BOONE PUFF DRY  
GALLO BALLOCHENO DAD  
LINT GOLD LILLET BADEE  
DEO THOMASOOR BARRER  
CHITU HILLET MULLI  
WALONTO WUOJU GOMOOO  
ALATOOE LERNA GOMOOO  
ONSONOFEAR GAVYOOOANT  
RIM LADAR DUFFE BOIT  
LOTA YARD DUFFE BOIT

America's Greatest Puzzle... Every Week from the New York Times

BUSINESS & SERVICE DIRECTORY

Appliance Repair Cleaning Services Employment Services Handyman Ironing Nursery Property Management Sewing Machine Repair Window Tinting

All Major APPLIANCE Repair \$15 service call special MR. FREEZE 949-7810

ATTORNEY ALEXANDRA KAAH Wills & trusts, accidents, business law. Eve. appl. avail. 261-2603

GENERAL Cleaning, homes, apartments, vacation rentals. Moving in-out Ph. 262-7281

COLIN ERICKSEN Designer-Woodworker Kailua's Cabinetmaker Ph. 262-4534

Construction

HOUSEPROUD Cleaning & Maintenance Services, Res./Comm. Res. Price Satisfaction Guaranteed. 622-7498

QUALITY Remodel - Additions Carpentry/Masonry/Painting. All work guaranteed. Call 10813 Starling 447-1417

PATIOS AND NEW ADDITIONS Repair/Remodel Free est. 1140 Ford Lane C-4477 Ph. 877-629

PRE-Natal Yoga. Call now to register. Call 264-4036

WINNING BLACKJACK Self-taught Program after 5 call 623-8058

K & D HANDYMAN SERVICE Large or small, we do it all. For free estimates call Ken 235-4633

H & C HANDYMAN SERVICE, reasonable prices, free estimates, repairs in or around the house. Lic. BL10244901. Ph. 623-9930 or 623-1887.

LATE Income Taxes, past years, prepared in your home. Steven L. White, MBA 396-2818

Instruction

TOWN & COUNTRY Movers Island Wide 24 hour service. 638-7950

DISCOUNT MOVING Low rates, honest estimates, no damage, fast & professional. 734-4469.

APARTMENT Moving Planes, Offices, All areas. Call for estimates. 8 & 5 Delivery 833-1859

NANI LOA GARDENS Fresh flowers, leis, plants, for all occasions. Ph. 247-4071

PAINTING/PAPERING LEE'S PAINTING Residential Lic. C-3858 Ph. 247-1454

S. UMENO PAINTING Free Ests. Lic. C-10211 621-8523, 621-8393 after 5

CORNERSTONE Realty 487-7254. Let us manage your property. Service is our expertise.

EXPERT Repair on all types of sewing machines. Free Est. Call Jay 395-5229

COMMERCIAL & RESIDENTIAL window tinting. Call 947-4002

TVs/Stereos

Yard/Tree Services

EXPERT REPAIR on most makes & models. Free Est. (Carry-in only). Free pickup from Hickam, AMR, Pearl Harbor, etc. Guaranteed. 847-3018. Military retiree.

FRED Domingo Gen. Yard Care: Hauling, lot & apt. cleaning. Free est. Ph. 422-7426.

ECONOMY TRIMMING & YARD EXPERTS Treeing, yard cleaning, planting grass, level top soil, fertilize, laying coral rock, tile any design, hauling, monthly maintenance. Call 261-9626.

DESMOND YARD SQUAD. All jobs large & small. General cleaning, trimming & hauling, monthly maintenance. Free est. Reliable service. Free est. Call 262-7811 Ask for Desmond.

Recycling

Vacuum

Roofing/Gutter

STATE ROOFING General Roofing, Free Estimates. Ben Pascal 41 Years Exp. Lic. G-2036 Ph. 247-2421, 247-2970

Weddings

MINISTER Available for all Types of Weddings 269-5601

3 LINE AD TO PLACE YOUR SERVICE DIRECTORY AD CALL 235-5881 TODAY



**AUDI**

'79 AUDI, red 4 dr. sdn w sunroof, \$5300. 80 Toyota Cressida, 4 dr. sdn. \$1800. Ph. 833-5617.

**BUICK**

'81 SKYLARK 2 dr. auto. w/ p/s. p/w immaculate. 38,000 mi. \$4300. 395-1054

**'76 Skyhawk \$1275**  
Sports hatchback, loaded (BVP078)  
J.M. CHEVROLET/MAZDA  
836-1222 2999 N. Nimitz Hwy.

**CHEVROLET**

**'84 Camaro \$9375**  
Sport Cpe. auto., V6, power steering & other extras incl. rust-proofing (#3855)  
J.M. CHEVROLET/MAZDA  
836-1222 2999 N. Nimitz Hwy.

**'84 Caprice Classic \$12,975**  
2 dr. limo sports cpe. fully equipped incl. all power, sport suspension, rustproofed & performance auto. If you want best this is it. (#3580)  
J.M. CHEVROLET/MAZDA  
836-1222 2999 N. Nimitz Hwy.

**CHEVROLET**

78 CAMARO 4 spd. great cond. \$3500. Call 235-1014

74 Chevrolet Monte Carlo, 2 door, hardtop, make offer, good condition, 4 new tires and recent tune-up. 259-7779.

**'74 Malibu \$1475**  
2 dr., access. incl. air, power steering, bucket seats, mag wheels. (#1762)  
J.M. CHEVROLET/MAZDA  
836-1222 2999 N. Nimitz Hwy.

**FORD**

'73 MUSTANG "Grando" Auto. 50,000 miles, radio, excellent interior \$850 or offer. Call 247-2495

'71 FORD Torino 500, 2 dr., 351 engine, rebuilt trans. not running \$215/offer. 254-3755.

'80 FORD Fairmont, auto., 6 cyl., air, AM/FM 2h, 2000 mi. \$3300/offer. 488-8577.

'70 FAIRLANE wagon power steering/bushes / \$500. Call 455-5782

FREE '72 Maverick runs you pick up. Call 247-4653

'78 T-BIRD Landau, \$2195. Call 395-3339

**MAZDA**

**'84 Mazda 626 \$8375**  
4 dr., deluxe, 5 spd., AM/FM stereo, power steering, reclining front bucket seats, tilt wheel, full wheel covers, rustproofed, & much more. (#373)  
J.M. CHEVROLET/MAZDA  
836-1222 2999 N. Nimitz Hwy.

**'84 GLC \$5475**  
3 dr. hatchback, front wheel drive, bucket seats, 4 spd., etc from as low as  
J.M. CHEVROLET/MAZDA  
836-1222 2999 N. Nimitz Hwy.

**OLDSMOBILE**

'70 CUTLASS "442" rebuilt engine, headers, holley, 12 hole, AM/FM cassette stereo, \$1400/offer. Call 247-2495

'73 DELTA 88 Royale conv. excellent condition. \$2,000. 487-9612

'70 CUTLASS "442" rebuilt engine, headers, holley, 12 hole, AM/FM cassette stereo, \$1400/offer. Call 247-2495

**PONTIAC**

**'79 Sunbird \$1975**  
Sports cpe., 4 spd., air, low mi. excl. economy buy (#8915)  
J.M. CHEVROLET/MAZDA  
836-1222 2999 N. Nimitz Hwy.

**RENAULT**

'83 RENAULT Alliance 21,000 mi., 4 spd. stereo, 5 yrs warranty. \$5390. 247-6048

**TOYOTA**

'79 TOYOTA Corolla, 4 dr., 4 spd., \$1500/best offer. Call 262-8202 after 6 p.m.

**TRIUMPH**

'79 TRIUMPH Spitfire, 2 dr., convertible, overdrive, very good cond., brown \$3000 or offer. Call 833-3152

**VOLKSWAGEN**

'71 VW Squareback limo, rms stereo, car stereo, clean. \$1225/offer. Call 262-9147

'79 VW Thing, new top, windows, stereo, 1700cc Weber. \$2250/offer. Call 262-9147

**'73 Buick Century**, runs well, dependable \$600. Call after 5 p.m. 261-3958

**'70 NOVA**, very dependable, \$500 or best offer. Call 623-4525.

**'73 MONTE Carlo**, exc. running cond. \$850 or best offer. Ph. 253-5469

**'83 CAVALIER S.W. auto.** p/h, p/s, a/c. \$200 and take over payments. 254-4807

**CHRYSLER**

'92 CORDOBA, blue, loaded, mint, clean, good cond. Call 262-9784.

**DATSUN**

'80 DATSUN 210 Hatchback. Excellent condition. Michelin tires. Call 235-3455

'80 DATSUN 310 GX, 5 spd., new Michelin tires, low mi. \$2500 or offer 455-3389.

**DOLLAR RENT A CAR**  
NOW WILL TAKE YOUR TRADE-IN AT OUR NEW LOCATION.  
We Want Your Business!  
**'83 Ford Fairmont**  
Beige w/interior only 17,500 mi. (#8644)  
PRICED TO SELL!  
926-4266  
1801 KALAKAUA ACROSS FROM COCO'S IN WAHAIKI

**MERCURY**

'67 COUGAR Best offer. New paint. 923-3577

**'83 Lynx \$4375**  
3 dr. hatchback, 5 spd., bucket seats, power steering, AM/FM cassette, 11,813 mi. (#WE04)  
J.M. CHEVROLET/MAZDA  
836-1222 2999 N. Nimitz Hwy.

**PONTIAC**

'76 Gran LeMans, original paint, no rust, looks good in and out, sacrifice \$900. 455-5071

STREET stocker built for Hill Raceway Park - Firebird \$1100/offer. 625-0411 Mark.

Going to OREGON to buy a new car or pickup? - contact ROBERTS & REDFIELD PORTLAND  
Write for price lists and full information ANY MAKE - ANY MODEL  
Delivered - road tested at Portland International Airport  
ROBERTS & REDFIELD  
Sula #102  
6629 N.E. 82nd  
Portland, Oregon 97220  
(503) 257-0551  
Conveniently located just 3 minutes from Airport!

**SUMMER VALUES**

	Was	Now
'71 VOLKSWAGEN Bug 4 spd. #FC735	\$1995	\$1595
'80 DATSUN 2 dr., 4 spd., #EE909	\$3495	\$2295
'78 PONT. Bonneville 4 dr., 4 cyl., auto., p/s, air, p/w, 887135	\$3995	\$2995
'79 TOYOTA Corolla Ltrback, sds. #R0523	\$4995	\$3995
'81 FORD Escort Wgn 4 spd., p/s, air, AM/FM cste. #AB024	\$4995	\$3995
'81 FORD E150 1/2 ton Van, 6 cyl., 3 spd., p/s, 9301CV	\$6995	\$4995

Offer good July 5 to July 11

**PEARLHARBOR AMC/Jeep**  
Waipahu We buy cars too! 677-0709

**'77 Regal \$1975**  
2 dr. htdp, loaded, sharp (#88442)  
J.M. CHEVROLET/MAZDA  
836-1222 2999 N. Nimitz Hwy.

**'84 Cavalier \$6875**  
4 dr. sdn, computer command control, power brakes, bucket seats, cassette, rustproofing. (#3520)  
J.M. CHEVROLET/MAZDA  
836-1222 2999 N. Nimitz Hwy.

**'83 Pulsar \$5875**  
5 spd., moonroof, stereo, 13,368 carefully driven mi. (#UP368)  
J.M. CHEVROLET/MAZDA  
836-1222 2999 N. Nimitz Hwy.

**HONDA**

'71 HONDA 800, runs good, extra parts, tires. \$775. 239-8452

**\*THE BATTERY FACTORY\***  
•AUTO BATTERIES  
New, Used, Reconditioned, Specials  
**\$25.00** + trade and up  
•Motorcycle •Marine  
•Jet Skis •Wheelchairs  
•Commercial •BATTERIES  
Priced Right  
747 Kapiolani Boulevard 533-3312

**'79 Cutlass Supreme \$3875**  
2 dr., loaded, black/black (#XCO08)  
J.M. CHEVROLET/MAZDA  
836-1222 2999 N. Nimitz Hwy.

**WAIPAHU SHELLY MAZDA**

78 VW Rabbit \$1295	77 CHEVY Malibu \$1495	80 AMC Concord \$1995
75 CUTLASS Supreme \$1995	79 TOYOTA Corolla \$2395	80 PLYMOUTH Champ \$2395
77 CELICA G.T. \$2495	81 MERCURY Lynx \$2495	80 SUBARU 4WD \$3495
82 SUZUKI 4WD \$3495	83 DATSUN Sentra \$4695	77 BMW 320i \$5995

94-212 Leoku St., Waipahu 677-0761  
Offer good till July 9  
All Units Subject to Prior Sale

**'77 Impala \$1600**  
4 dr. sdn, good cond. \$1600 Ph. 262-8570

**'84 Citation II \$6875**  
auto., power steering, rustproofing, etc. (#8358)  
J.M. CHEVROLET/MAZDA  
836-1222 2999 N. Nimitz Hwy.

**DODGE**

**'77 ASPEN \$4500**  
8 cyl., auto., 4 dr., sedan, power brakes/steering, AM/FM radio, motor and mechanical good cond. Body needs work. \$450 or best offer.  
Ph. 261-5398

**TONY HONDA NOW IN PEARLRIDGE**  
98-051 Kam Hwy  
487-5595

**'83 Chevette \$3975**  
4 dr. hatchback, auto, radio only #785 original ml. toniac (#AW028)  
J.M. CHEVROLET/MAZDA  
836-1222 2999 N. Nimitz Hwy.

**'80 Camaro \$4475**  
Berlinetta, 4 spd., V8, air, stereo, p/steering, 22,333 mi. (#8F383)  
J.M. CHEVROLET/MAZDA  
836-1222 2999 N. Nimitz Hwy.

**'84 Chevette \$5275**  
2 dr. hatchback, 4 spd., radio, body side moldings, tinted glass, rustproofing (#3870)  
J.M. CHEVROLET/MAZDA  
836-1222 2999 N. Nimitz Hwy.

**'84 Celebrity \$9475**  
2 dr. cpe. auto., V6, AM/FM stereo, tinted glass, power steering, sport mirrors, rustproofing & more. (8 passenger wagon also in stock) (#3850)  
J.M. CHEVROLET/MAZDA  
836-1222 2999 N. Nimitz Hwy.

**FIAT**

'76 FIAT 124 Spider, '68 Plymouth, '78 Ford LTD. s/w, all power, '80 Subaru Brat w/canoe shell, '79 Dodge Camper. Call 487-6977

**LINCOLN**

**'75 Mark IV \$2775**  
loaded with access. Sharp (#JA468)  
J.M. CHEVROLET/MAZDA  
836-1222 2999 N. Nimitz Hwy.

**CUTTER DODGE AIRPORT**

'82 CAMARO \$6975	'79 COROLLA \$2375
'82 TOYOTA Tercel \$4775	'77 MONTE CARLO \$2775
'79 FAIRMONT Wgn. \$2675	'78 VOLARE \$1375
'83 MATADOR \$175	

487-6977  
Your Only Intown Dodge Dealer.  
3149 Nimitz Hwy.  
836-0626

**'84 Chevette \$5275**  
2 dr. hatchback, 4 spd., radio, body side moldings, tinted glass, rustproofing (#3870)  
J.M. CHEVROLET/MAZDA  
836-1222 2999 N. Nimitz Hwy.

**'80 Camaro \$4475**  
Berlinetta, 4 spd., V8, air, stereo, p/steering, 22,333 mi. (#8F383)  
J.M. CHEVROLET/MAZDA  
836-1222 2999 N. Nimitz Hwy.

**FORD**

'77 MAVERICK, auto., 6 cyl., air, AM/FM, 8 track, low mileage, excel. cond., one owner, \$2200/offer. Must see to appreciate. Call 455-2204 after 3 p.m.

**'75 Mark IV \$2775**  
loaded with access. Sharp (#JA468)  
J.M. CHEVROLET/MAZDA  
836-1222 2999 N. Nimitz Hwy.

**DOWNTOWN Lincoln Mercury**

Overstocked with used cars. Must liquidate! Any offer considered.  
2901 N. Nimitz Hwy.  
836-0033

**CUTTER FORD TRANSPORTATION SPECIALS**

'72 COROLLA \$195	'77 COROLLA \$1095
'73 PLYMOUTH Wagon, #554 \$595	'76 VOLARE \$1095
'74 MUSTANG \$695	'78 GLC \$1295
'75 GRANADA \$795	'76 COUGAR \$1495
'73 VALIANT \$895	'78 DATSUN F-10 \$1495
'77 PINTO \$895	'78 GREMLIN \$1595
'75 VW BUG \$995	'82 KAWASAKI \$1695
'76 DASHER \$995	'77 REGAL \$1895
'71 CELICA \$2095	'78 FUTURA \$2095

July 5 to July 8  
98-015 Kam Hwy., AIEA \* Ph: 487-3811

**GOLD SAVINGS**

488-8499  
TONY HONDA PEARLRIDGE

**INDEPENDENCE DAY SPECIALS**

'72 PLYMOUTH Scamp 2 dr., hardtop, 8 cyl. auto. ADA003 \$595	'79 CHEVY Chevette 4 dr., hatchback, 4 cyl., auto. AJE801 \$1595
'75 TOYOTA Corona Wgn., 4 cyl., 4 spd., ADX295 \$695	'77 HONDA Accord CVCC 3 dr. sdn., 4 cyl., 5 spd., ADE177 \$1895
'76 CHEVY Vega 2 dr., spt. cpe., 4 cyl., 3 spd. ARV751 \$695	'80 DATSUN 210 2 dr. sdn., 4 cyl., auto. MD8074 \$2195
'63 VW Bug 2 dr. sdn., 4 cyl., 4 spd. AC6822 \$1395	'78 VW Rabbit 2 dr. hatchback, 4 cyl., 4 spd. ACC004 \$2795
'78 AUDI Fox 2 dr. sdn., 4 cyl., auto. B0F829 \$1495	'80 VW Rabbit 4 dr. sdn., 4 cyl., auto. AJY635 \$3095
'76 TOYOTA Celica GT Ltrback, 4 cyl., auto. AEP421 \$1495	'79 CHEVY Nova 2 dr. sdn., 4 cyl., auto. Mechanic's Special, NOT RUNNING. BC0802 \$595

**WINDWARD TOYOTA**  
Corner of Kam & Keolu Hwy.  
Prices good thru Feb. 28, 1984 Subject to prior sale.  
PH. 235-0068 OPEN 7 DAYS A WEEK

**AUTO STEREO CONNECTION'S JULY BLOW-OUT**

Clarion 8500-8550R  
FULLY FEATURED DIGITAL  
Your choice of selected 6 1/2" or 6x9" speakers  
INCLUDING INSTALLATION  
**\$350.00**

CRAIG T-8180 Reg. 199.99  
•AM/FM Stereo Cassette  
•Auto Reverse  
•Separate Bass & Treble  
**\$89.00**

CRAIG T5800 Reg. 279.95  
•AM/FM Stereo Cassette  
•Auto Reverse  
•Loud  
•Dolby  
•Tape Search  
**\$150.00**

FINANCING AVAILABLE  
D.A.C. LAYAWAY WITH 10% DOWN  
AUTO STEREO CONNECTION

AIRPORT 3100 KAPAKA ST. 836-4000 9 a.m.-9 p.m.  
HAWAII 48-773 KAM HWY. 247-8768 9:30-5:30 p.m.

**488-8499 TONY HONDA PEARLRIDGE**

'70 FORD 4 dr. wgn. auto. radio. B1P530 \$395	'77 GRAND PRIX auto, radio, ATX140 \$2095
'71 COROLLA 4 dr. auto, radio. M0A182 \$495	'78 DATSUN 5 spd. radio. B0V337 \$2295
'78 COLT 4 dr. auto, radio. BPE604 \$995	'78 FIAT SPYDER 5 spd., radio. ATW022 \$2995
'78 GRANADA 4 dr. auto, radio, air, AX0285 \$1295	'80 DATSUN 8210 2 dr., auto, radio. BAY007 \$3495
'73 CAMARO auto, radio. B0N424 \$1395	'78 CELICA GT AWP432 \$3895
'74 CHEVY Van, auto, radio. 00078 \$1495	'80 PONT. LeMANS 4 dr., auto, air, radio. MAX722 \$3995
'76 MONZA auto, radio. B1J969 \$1595	'80 TOYOTA Pickup, 5 spd., radio. B0B231 \$4195
'75 MONTE CARLO auto, radio. BRJ330 \$1595	'82 PONT. J2000 4 dr., auto, air, radio, B0A324 \$4595
'78 MAZDA Hatchback, auto, radio. AJE841 \$1695	'82 ACCORD Hatchback, 5 spd., radio. BAY457 \$5995
'78 HONDA CIVIC 4 spd., radio. B0B928 \$1995	'81 PRELUDE 5 spd., air, radio. B10722 \$6995
'78 BUICK REGAL auto, air. B0D026 \$1995	'83 OLDS SIERRA 4 dr., auto, air, radio. B0C211 \$7995

SPECIALIZE in MILITARY FINANCING  
NO DOWN ON APPROVED CREDIT  
prices - tax & lic. subject to prior sale

**WINDWARD ANNUAL WHOLESALE CLEARANCE**

YEAR	MODEL	LICENSE	WHOLESALE BLUEBOOK	YOUR PRICE
'74 MAVERICK		BTC 896	\$950	You Pay \$349
'70 MUSTANG		BCU 054	\$1075	You Pay \$399
'75 GRANADA		ANG 153	\$1075	You Pay \$895
'77 SUBARU		AYT 774	\$1075	You Pay \$925
'77 FIAT WGN.		AWF 372	\$1000	You Pay \$950
'77 MAVERICK		BPX 033	\$1350	You Pay \$995
'76 BOBCAT WGN.		AFR 027	\$1000	You Pay \$999
'73 TOYOTA 4 DR.		ABU 726	\$1200	You Pay \$1022
'78 MONTE CARLO		BRX 055	\$1975	You Pay \$1099
'78 MAZDA GLC		APX 342	\$1600	You Pay \$1299
'78 V-6 PINTO WGN.		AS6 414	\$1325	You Pay \$1325
'77 GRANADA		BJC 145	\$1600	You Pay \$1600
'78 FUTURA		B8F 286	\$1850	You Pay \$1625
'77 T-BIRD		AD6 300	\$2150	You Pay \$2020
'80 CITATION		BNR 049	\$2875	You Pay \$2450

**VOLK'S**  
725 Kailua Rd.  
Ph. 262-6576

**DATSUN OF WAHIAWA**  
621-0761 Across from Schofield Barracks

**'84 SENTRA Deluxe Station Wagon #7986 5 spd., p/s \$6895**

**'84 Sentra #8644 5 spd. \$5695**

8.8% financing on all New Nissan Trucks \*Except Standard Model Expires 7/31/84

74 FIAT 124 \$395	81 SUZUKI 4x4 Jeep \$2195	81 MERCURY Lynx \$3495
76 OLDS Cutlass \$1995	75 VW Scirocco \$2495	80 VW Rabbit Conv'tble \$5695

Prices good thru 7/31/84

# Guildcraft FACTORY

PLUS TABLES AT

**50% OFF**

**AUTHORIZED**

# SALE!

**YOUR CHOICE OF MATCHING OCCASIONAL TABLES**

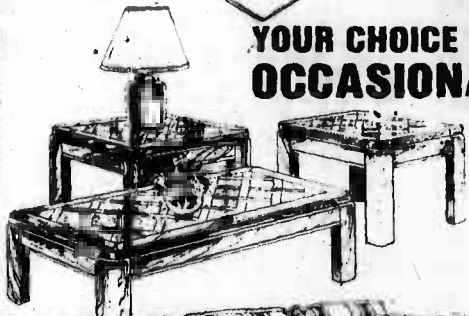

Reg. \$199  
**SALE \$99 ea.**

**2 DAYS  
FRIDAY & SATURDAY ONLY**

Guildcraft, our leading supplier of upholstered furniture, has given us a fantastic opportunity to offer our customers big savings on every Guildcraft sofa, loveseat, sleeper, sectional and modular in our store. Special prices from the factory mean BIG savings to you!



**YOUR CHOICE!  
OF THREE STYLES!  
ALL AT TREMENDOUS  
SAVINGS!**

Mfg. Suggested Retail **\$699**  
LESS **-\$200**

**YOU PAY \$499**

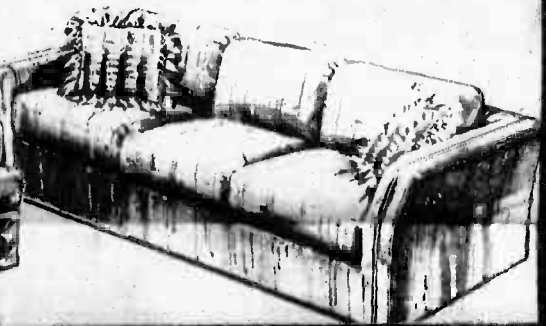
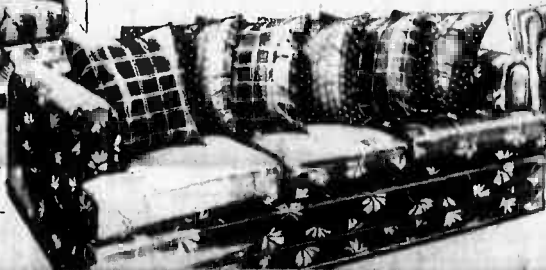

**GuildCraft**  
Living Furniture

Our selection of Guildcraft sofas, sectionals, sleepers and modulares goes on and on... and each one carries special factory savings for you!

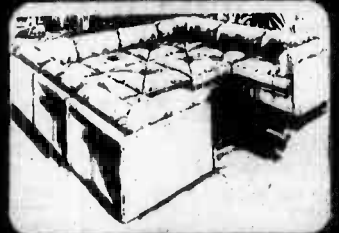
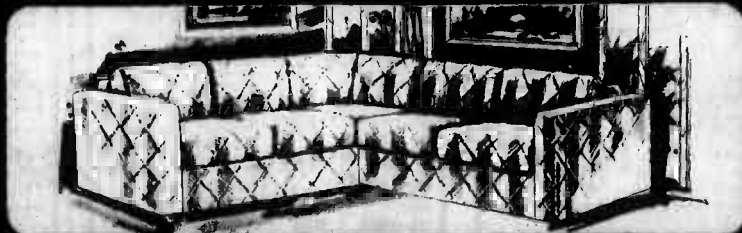

**SAVINGS OF  
\$200 to \$600**



**\$200** FACTORY SAVINGS on any Guildcraft purchase of \$699 or more  
**\$250** FACTORY SAVINGS on any Guildcraft purchase of \$899 or more  
**\$300** FACTORY SAVINGS on any Guildcraft purchase of \$999 or more

**\$450** FACTORY SAVINGS on any Guildcraft purchase of \$1499 or more  
**\$600** FACTORY SAVINGS on any Guildcraft purchase of \$1999 or more  
Reg. Mfg. Retail  
Sofa & Sleeper, Prices Start At \$899 to \$999  
Sectionals, Prices Start At \$1099 to \$1899  
Modulars-Six Pc. Groups, Prices Start At \$1899 to \$2499



**FINANCING**

We offer excellent financing on your good credit. Please feel free to ask us about down payments... monthly payments... anything! We promise quick, courteous answers to all your questions.

THE

**Marsh**  
COMPANY

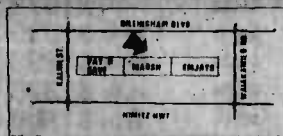

**DILLINGHAM  
847-5383**

**WAIPAHU  
671-3995**

**LIFETIME WARRANTY on frame 1-YEAR on fabric**