

HAWAII MARINE

VOL. 9 NO. 18

KANEHOHE BAY, HAWAII, MAY 7, 1980

SIXTEEN PAGES

Open house displays set

Acting in accordance with an annual presidential proclamation, George Ariyoshi, governor of the state of Hawaii, has designated May 17, 1980 as Armed Forces Day.

Additionally, he has proclaimed the week of May 11-17, 1980 to be Armed Forces Week in Hawaii.

Signed April 16, the proclamation read, "I invite all residents and visitors in our islands to demonstrate their warm aloha for all members of the Armed Forces . . . and to express in appropriate ways their gratitude to these Armed Forces members for their outstanding contributions to our great Nation and to our State."

Among observances scheduled for the week Naval Base, Pearl Harbor and Hickam Air Force Base have scheduled Open Houses on May 17.

Pearl Harbor activities will begin at 8 a.m. and conclude at 4 p.m. Hickam will commence ceremonies at 10 a.m. and close them at 4 p.m. Both programs are open to the public.

Pearl Harbor's Open House will feature many entertaining events. Concerts by military and jazz bands along with the Joint Armed Services Color Guard, aircraft exhibits, shipboard visits and diving, parachuting and rappelling demonstrations are planned throughout the day.

Hickam's Open House offers similar activities. Also scheduled are demonstrations by Military Affiliate Radio Systems, flying organizations and various equipment displays. Local entertainer Danny Kaleikini will also appear.



Photo by Sgt Don Collins

MAY DAY AT MOKAPU — Ten-year-old Angela Misiano, a fourth grade student at Mokapu Elementary School, Marine Corps Air Station, Kaneohe Bay, narrates a Hawaiian skit, part of the school's May Day celebration held May 1. The school presented a large audience of parents and friends with songs, hula dances and demonstrations of ancient Hawaiian rituals. Highlight of the ceremony was the singing of the State of Hawaii anthem in its native language.

Advance cash lightens load

A recent change made in the Joint Travel Regulations Volume 1, enables members who qualify to receive basic allowance for quarters and station housing allowance to draw advanced payment of station housing allowance.

Members at Marine Corps Air Station requiring advance housing allowance under this provision (ALMAR 011/80) should submit their requests by Administrative Action form via the chain of command to the commanding officer of MCAS Kaneohe Bay.

THE REQUEST should provide: the amount of advance required, copy of lease and deposit agreement, the name and address of rental agent, and a statement clearly justifying any advance

payment over the amount designated in the lease and deposit agreement.

If approved by the member's commanding officer or designated representative, an advance payment of the housing allowance may be authorized at any time during a member's tour of duty outside the continental United States.

This advance payment is intended to be used strictly for the purpose of paying advanced rent, security deposits and for initial expenses incident to occupying non-government housing which are in excess of one month's basic allowance for quarters for the member.

FOLLOWING RECEIPT and approval of this request by the housing office, a DD 114 form will

be completed and sent to the disbursing officer for payment.

The amount to be advanced will be determined on the basis of anticipated expenses and the housing allowance rates prescribed for the air station. The amount of the advance will not exceed the total of one year's off-station housing allowances expected to be accrued by the member aboard station, unless that advanced is insufficient to cover anticipated expenses. If an advance based on one year's housing allowance is not sufficient to cover those expense, a larger advance may be in order. But in no instance will the advance exceed the housing allowance accruable for the member's tour on the air station.

THE ADVANCE of housing

liquidated at a rate of not less than equal monthly installments of one-twelfth of the amount advanced, per month for the next twelve months.

Normally repayment will begin on the first day of the month after the advance payment has been made. When justified by the member and authorized by the commanding officer or his designated representative, collection action may be postponed for up to three months after the advance payment is made and can be spread over a period of more than one year. Repayment cannot exceed the member's tour of duty aboard the air station.

For more information concerning the advance payment of housing allowance, contact your unit administrative office.

Contributions earn Incentive Awards

WASHINGTON, MC-News — The Presidential Recognition Program has been established as an addition to the Federal Incentive Awards Program.

The new program differs from previous Presidential special recognition programs as it involves the President, on a continuing basis, in the Federal Incentive Awards Program for military and civilian personnel. The program culminates at the end of each fiscal year by selecting Presidential Management Improvement Award winners.

Under this honorary program, presidential letters of commendation, plaques and certificates will be awarded as recognition for deserving personnel, in addition to any monetary awards granted by the Federal Incentive Awards Program.

Individual letters of commendation, signed by the President, will be presented to military and civilian personnel for contributions that:

- are beyond job responsibility and have resulted in first year benefits of \$5,000 or more;
 - represent exceptional management improvement contributions beneficial to the Government in areas that have high presidential interest and concern; and
 - have received prior recognition by monetary or honorary awards under the Department of the Navy Incentive Awards Program.
- Performance contributions by military personnel are also eligible for nomination.

Contributions, based on intangible benefits, should be important enough to the Department of the Navy and the government that they would warrant presidential letters of commendation. Small working groups and teams, as well as individuals, may be nominated.

At the end of each fiscal year, the best of the contributions recognized by presidential letters of commendation during that year will be eligible for consideration for Presidential Management Improvement Awards.

When submitting requests for recognition, documentation should be typed on plain bond paper, undated and unsigned. Original error-free documents are required, and should not be folded or stapled.

Requests should be submitted by letter of transmittal, signed by the head of the activity or military unit, via the appropriate chain of command, and sent to the Chief of Naval Operations (OP-143), Department of the Navy, Washington, D.C. 20350. Presidential Management Improvement Awards will be presented by the President at the White House.

For more information on the new program see Marine Corps Bulletin 5305 of Feb. 12, 1980.

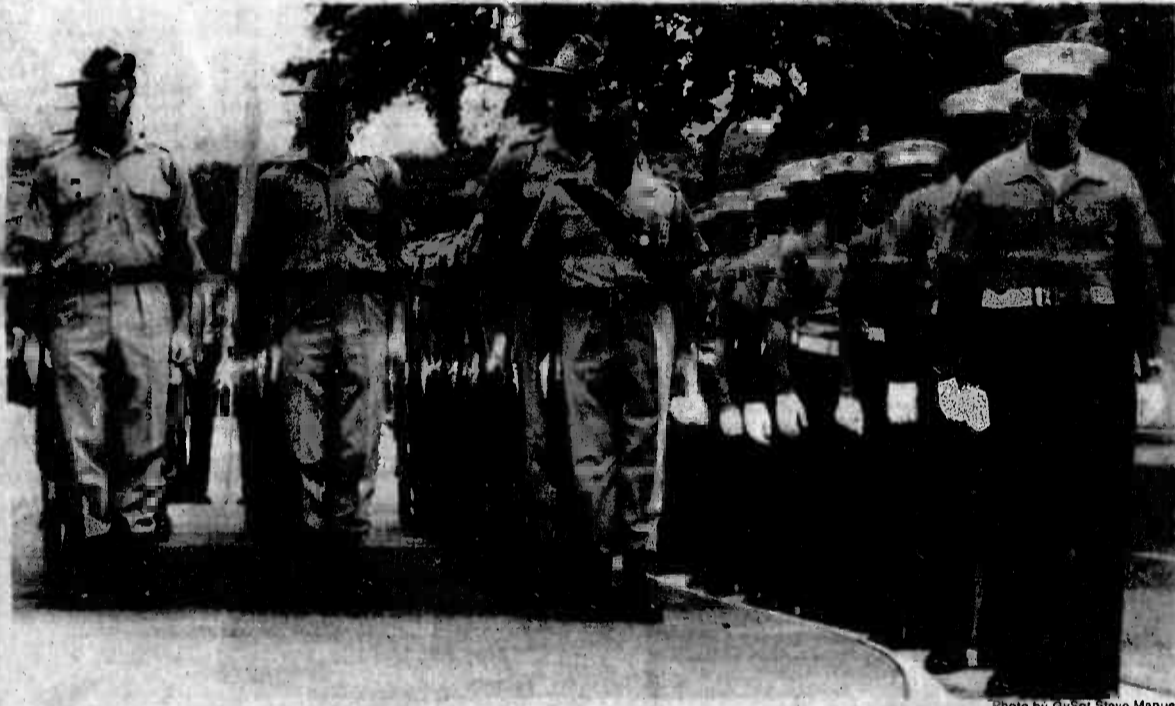

Photo by GySgt Steve Manuel

ANZAC DAY REMEMBERED — Men from the Australian Army and U.S. Marine Corps honor the Australian and New Zealand Army Corps in an observance of the anniversary of their 1915 landing on the Gallipoli Peninsula in an attempt to capture Constantinople. The attempt failed, but the day now honors the

dead of both nations, in all theatres, during World War I and II, Korea, Malaya and Vietnam. Memorial services were held at the National Memorial Cemetery of the Pacific in Honolulu Friday, April 25.

Philippine drug laws draw large penalties

Philippine President Ferdinand Marcos has signed Presidential decree 1675 amending laws relating to use, sale and/or possession of prohibited drugs in the Philippines. The decree, which went into effect February 17, 1980, made several changes to existing laws.

The sale or transfer of a prohibited drug to a minor now carries a maximum sentence of death.

The sale or transfer of a prohibited drug to an individual who dies as a result of drug ingestion now carries a maximum sentence of death.

The maximum punishment for sale, administration, distribution or transportation of prohibited drugs has been increased from a maximum 20 years imprisonment and 20,000 pesos fine to life imprisonment and a fine of 20,000 to 30,000 pesos.

Under current laws the following offenses are punished as indicated.

For the unauthorized importa-

tion of prohibited drugs the convicted person can be imprisoned for a minimum of 14 years and a maximum of life. The accompanying fine ranges from 14,000 to 30,000 pesos.

The penalties for unauthorized possession of marijuana are imprisonment for six months to six years with a fine ranging from 600 to 6,000 pesos.

The unauthorized possession of other prohibited drugs carries a prison confinement of six years to 12 years and a fine of 8,000 to 12,000 pesos.

Statistics indicate that incidents in the Subic Bay area involving violations of Philippine drug laws by service personnel are on the increase. Even the least serious offense, the possession of five grams or less of marijuana will, if prosecuted by Philippine authorities, result in the accused being held in the Republic of the Philippines in a legal hold status for periods ranging up to two years or longer during court procedures. If convicted, the penalties indicated above will be levied.

In this issue . . .

Rap session

Men, women solve problems in group discussion
Page A-2

Field Exercise

Satisfaction derived from accomplishment
Page B-1

Seminar

Awareness helps prevent rape, a violent crime
Page A-2

Pac-Match

Station team bombards rifle and pistol competition
Page A-5

Super Squad

Rigorous training techniques ready competition squad
Page A-3

Boogie Boarders

Contestants belly ride through the rolling tubes
Page A-5

A Proclamation

America's strength is in the heart of its people and the richness of its cultural diversity.

Those who have come from Asian and Pacific countries have long added a special quality to our American mosaic. In spite of adversity, in spite of violence inflicted on their people and cultures, Asian and Pacific Americans have shed sweat and blood in the struggle for America's nationhood and in the quest for freedom and opportunity. Out of all proportion to their numbers, Asian and Pacific Americans have contributed to our nation's progress in a wide range of fields— science, the arts, literature, agriculture, industry and commerce. Bringing with them the strong and varied traditions of their Asian and Pacific homelands—China, Japan, Korea, the Philippines, the Pacific Islands and Southeast Asia—they have greatly enriched our cultural heritage and institutions.

As we welcome new groups of Asian and Pacific peoples to our shores, our hearts are saddened by the suffering that has caused many of them to leave their homelands, but we are proud to be able to offer them freedom and hope and opportunity in America.

As we work together to help them make the difficult adjustments to a new land and new lives, we are deeply aware of our debt to the generations of Asian and Pacific Americans who have come before them. We are grateful for their presence and glad for the opportunity to continue as a land of immigrants, people who have come from every corner of the earth, united by a common commitment to human rights and human liberty.

NOW, THEREFORE, I, JIMMY CARTER, President of the United States of America, declare the seven days beginning May 7, 1980, as Asian/Pacific American Heritage Week. I call upon the people of the United States to observe this week with appropriate ceremonies and activities.

IN WITNESS WHEREOF, I have hereunto set my hand this twenty-seventh day of February, in the year of our Lord nineteen hundred and eighty, and of the Independence of the United States of America the two hundred and fourth.

Jimmy Carter

Guidelines deter rape

by LCpl Jeanette Stines

"Rape is a crime of violence not passion," stated Col Mel Sautter, commanding officer Marine Corps Air Station, during his opening comments at a Rape Seminar held aboard the air station Wednesday, April 23. Sautter had been introduced by Abby Arnold, director of the Armed Services YMCA Outreach Program who had sponsored the seminar. Sautter continued, "It is my hope that you have come to be informed not entertained. When you leave here tonight you will take with you feeling about what you have heard. Whether you like what you hear or not, you will share the information you received with your friends or neighbors by the comments you make."

SSgt Vance Dunlap, crime prevention chief, Provost Marshal's office, MCAS, Kaneohe Bay, gave a brief presentation on crime prevention and showed a film. Dunlap announced that several local merchants and the main exchange were offering specials on various safety measures in honor of Crime Prevention Week, May 19 to 23.

The film, "Victim or Victor?" by Los Angeles County Sheriff's Department, presented several examples of how rapes occur and how the situation can be avoided. One of the main points of the film was that awareness is one of the single most important methods of preventing rapes.

Navy Lt Jerrie Tucker, emergency room charge nurse at the air station, spoke on Rape-Myths and Misconceptions. Myths elaborated on were victims ask for it by the way they act, dress by taking chances; rapists are sick perverted people who can be avoided; rapists are sexually unfulfilled and carried away by sexual desires; most rapes occur in dark alleys, cane fields, or while hitchhiking; victims enjoy rape; no victim can be raped against his/her will; victims often cry rape when no rape has occurred; rape is an impulsive act; it is the irresistibility of the victim that produces rape; victims are subdued by brutality; and the man who rapes is a stranger. These myths have made rape a

closeted crime for many years.

"Our society judges a man by his productive role, a woman by her sexual role. Society says that men are macho, trained to be a man; and that men are more manly if aggressive while women are supposed to be nice in any relationship and always maintain proper etiquette," concluded Tucker.

"Perhaps the best way to avoid rape is to never go anywhere and live in a thick walled building," remarked Marine Capt Carl King, air station provost marshal. King emphasized, "One rape is too many. If you do not report rap, the rapist is free to rape again, and the next victim may be you." Capt King then explained the procedures for handling rapes reported on the air station.

"When a call is received at our office, a street patrol unit is the first to respond. The purpose of this is to protect the victim and the crime scene. The dispatcher then calls one of the investigators from the Criminal Investigation Division, who will do the interviewing of the victim. Naval Investigation Service will also be alerted and respond with an investigator," concluded King.

Army Capt Ginny Rigg of Tripler Army Medical Center's Rape Crisis Team, explained emergency room procedures for handling rape cases. "A medical examination is conducted to treat the victim and acquire evidence. A RCT worker is present to prevent mismanagement of the victim by being a sympathetic listener and source of support. Victims are encouraged to ventilate their feelings."

Rigg stressed, "Any victim of any kind of sexual abuse is a victim of trauma. The trauma must be treated whether physical or emotional."

Detective James Neely, rape investigator at Honolulu Police Department, explained the procedures of HPD's Rape Investigation Unit. "We operate in a similar manner to the military, only ours is a permanent detail in a set location. If a description of the accused can be obtained, an all points bulletin is issued to instigate the search immediately. It is

suspects due to the amount of territory we cover."

"We realize that a sexually abused person has been mentally abused also," Neely emphasized. "The most unpleasant act a victim must perform is the remembering and telling and retelling of what happened," ended Neely.

Ms. Yuriko Hiramoto, RCT, described Sex Assault Trauma, "Rape is an act of violence with sex as a weapon. The rape trauma syndrome has three phases. In the first phase, from the time of the rape up to the second week, fear is the primary emotion not only due to the physical effects still being evident but also to the anticipation that the rapist will return to harm the individual. The second phase encompasses the guilt feelings resulting from the myths of rape. It is only in the third phase that the reorganization and rebuilding of one's life starts."

Ms. Hiramoto pointed out "The attempted rape victim suffers just as much as the victim of an actual rape." She then explained the information used by counselors to help a victim in crisis, "The age of the victim; the nature of the incident; the personality makeup; the life-style; the point of life of the victim emotionally and socially; when the incident occurred; and the emotional support available all determine the method used to help the victim and his/her family or friends."

Mrs. JoAnnette Hall, sex assault victim, disclosed her experience with rape, "If not for the support of my husband, who was then my fiancé, and the people at Kapiolani Crisis Center I am not sure I would have been able to keep going. The love and understanding was tremendous."

Kapiolani Crisis Center's Lenore Peterson emphasized the importance of counseling for sexual abuse victims and their families, "Those closest to the victim will

influence how he/she will react afterwards. The victim not only needs help, love and support but also someone willing to hear what needs to be said."

"No one has the right to sexually abuse another. Through counseling, victims are able to see that this crisis in their lives is not the end of their self pride or sexual recognition," continued Peterson.

"Why should I have to live behind bolted doors and windows just because I happen to be female? Why do I have to restrict my social life and my freedom just because I am a woman? Why does my wanting to be free to do the things any man does mean that I am inviting rape?" questioned Peterson.

"No matter what is said or done the victim always feels guilty," stated Marine LtCol Roy Whitehead, judge advocate MCAS Kaneohe Bay, during his part of the presentation. "Under current military regulations a victim's past sexual habits can be brought to light during the trial. However as of September 1, 1980 such evidence cannot be presented unless the accused was involved." He continued, "When a rape report is filed on base, the legal office may get involved immediately if warrants need to be issued."

The Profile of a Rapist was explained by Air Force Capt Phillip Anastasia of the Rape Crisis Team at Tripler. "Every single rape victim I have helped has said, 'Why me, why was I chosen and not someone else.'" Anastasia elaborated, "Every person has his or her own idea about a rapist. However, a rapist is not a pervert, not psychotic, or mentally ill. A rapist can be a clean-cut individual such as a minister or military officer."

According to Anastasia, "There are three types of rapists; power, anger and sadistic. The power rapist commits 65 percent of reported rapes. He has a low self esteem, suffers from an inferiority complex,

desires to exert dominance and power over the victim. This person plans the rape, uses the threat of force but rarely hurts the victim."

"The anger rapist," continues Anastasia, "wants to hurt and degrade the victim through assault of the entire body. He uses more force than necessary. He does not look at rape as sexual but as a release of frustrations from perceived wrongs. Although this person could be very dangerous, the rape is rarely planned and usually does not result in death to the victim. The anger rapist commits 33 percent of reported rapes."

"The third type of rapist is the sadist. Although only two to five percent of reported rapes are attributed to this person, this type of rape receives the most press coverage. This person plans the assault in detail, has a rape kit containing all his tools of trade, and usually maima, tortures or kills the victim. The term psychopath is used to describe this individual in most cases," concluded Anastasia.

Army Sgt Feliciano Ferreira, RCT member, presented a short demonstration on self defense. "There is no such thing as rape prevention, just common sense self protection," Ferreira stressed. During his demonstration Ferreira showed a few simple measures to take if an assault should occur. SSgt Vance Dunlap assisted Ferreira by acting the role of the assailant while Ferreira showed what to do. "Once you have hit, kicked, or whatever to break the hold, get away, run like hell and yell fire—never help or rape. Don't stick around to see if you hurt the person," he stressed.

"Rape prevention is like accident prevention, no matter how well versed one is in prevention techniques accidents still happen. The only thing one can do is be aware," Ferreira ended.

Rap refreshes spirits

by LCpl Jeanette Stines

On Wednesday mornings a group of women gather at the Armed Forces YMCA Outreach office at Marine Corps Air Station, Kaneohe Bay to rap. Rapping has nothing to do with presents with pretty bows but it has everything to do with gift-giving. The gifts given and received are more valuable than mere money. The gifts are friendship, concern, understanding, love, sharing, sympathy, pats-on-the-back, encouragement and other things humans need to survive.

No matter what your reason for coming, you leave with a sense of well-being. I was afraid that I would find just another women's gripe session but instead I found something very rewarding. I found a place to belong.

Perhaps you just dropped your child or children off at the preschool, school or the child care center or maybe you came from work. If so the coffee, teas and cookies are waiting there for you to refresh yourself. However, the people are enough to refresh your mental well-being by just being themselves.

Being yourself is the whole point. Say what you want to say about whatever you want to

say it about. Often there is a general topic such as consumer information, hair care, skin care or anger. However, there are enough meetings where opinions can be stated and feeling stressed.

The circle seating arrangement offers everyone a chance to see and be seen. Brief announcements are made regarding upcoming events and job possibilities for part-time work. All during this time those who are new are looking around at the other women with a degree of apprehension. The sense of panic builds in your body and is just about ready to burst when the discussion leader gets started. Abby Arnold, director of Outreach, starts out by welcoming everyone and giving a brief description of herself. The eagerness with which she shares herself encourages me and the panic slowly recedes and disappears.

Like the numbers on a clock we count off by introducing ourselves to the group and by telling our name, an interesting fact about myself, and if a problem exists that we feel should be discussed

we mention it. Once you get your name out the rest comes easy. You can see that these women are there to help you and themselves by listening, sharing and sympathizing, if necessary, and to help you see yourself by gently guiding you along.

As you talk and listen a feeling of security arises because you sense that these women are not going to run home and tell the neighborhood what Jane Doe said at the meeting. This is a sharing that goes on here. We share ourselves.

I found out that the group gets involved in various community activities. Plans for the May Day Festival "La Hui Like" to be held Thursday, May 8 at the Windward Enlisted Club were discussed. Volunteers for setting up and gathering flowers and greenery for decorations signed up.

We had to leave our group at the end of the session and return to those normal everyday activities that make up a part of the world. However, we left with the knowledge that next week we can find the same feeling again by simply attending the rap session and belonging.

Happy Ending, a Beginning For This Army Reservist

About five years ago, a young man aboard a U.S. Navy cruiser heading westward across the Pacific, was making a commitment. Although he may not have recognized it as a commitment then, time proved that it was.

The young man is Hieu Duc Bui, five years ago a lieutenant in the South Vietnamese Air Force, now a warrant officer in the U.S. Army Reserve. The events linking Hieu's prior and present military service tell a story of daring escape and gratitude toward those who helped him.

When Saigon fell, Lt. Bui was on leave, attempting to visit his family who were living close to the city. Not only was he unable to find his family, but he could not get back to his base in the Mekong Delta. Bui recalls "heading for the nearest airfield, under heavy attack by North Vietnamese ground and air forces." By the time Bui located a helicopter that was in flying condition, he had gathered a dozen other military personnel whom he put aboard in a daring flight to safety. Safety for Hieu and passengers was the help of a U.S. Navy cruiser about 26 miles off shore. Hieu wanted to go back to the mainland to rescue others, but his chopper had to be pushed overboard to make way for more incoming aircraft.



Hieu Duc Bui is behind the controls again. This time as a helicopter pilot in the U.S. Army Reserve.

Hieu Duc Bui, reunited with his family who also had a harrowing escape from their homeland, now lives on the West Coast. One of the first things that Hieu did when he arrived there was to join the U.S. Army Reserve, "out of gratitude," he claims, "for all the help the United States gave to him, his family, and his Country."

Warrant Officer Bui is now a helicopter pilot with the Army Reserve 92nd Transportation Company in Everett, Washington. Although he has had over 4,300 hours of combat flying in Vietnam, it does not reduce his enthusiasm to learn more during the 18 hour a month training with his unit. According to Bui, this additional training may also be helpful in future civilian career plans.

—Advertisement—

TRANSMISSION TUNE-UP

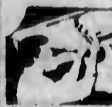

HERE'S WHAT WE DO
• DRAIN FLUID
• ADJUST BANDS & LINKAGE IF APPLICABLE
• CLEAN FILTER
• NEW PAN GASKET
• ADD NEW FLUID

\$19⁹⁵

YOUR AUTOMATIC TRANSMISSION NEEDS TO BE SERVICED EVERY 12 MONTHS



BY APPOINTMENT

CALL

836-0594

2884 KOAPAKA ST. AIRPORT AREA

uncontested divorce \$200
(\$170 legal fee + \$30 court cost)
michael pence, attorney
grosvenor center, 26th floor
523-6411

100% TOTAL SOLAR HEATING

The NEW Solar Disc Photovoltaic Module provides 12 volts of direct current from the sun to power the Solar Disc Water Heating System. NO PUMP IS NEEDED ON THE TANK, NO TANK IS NEEDED ON THE ROOF! Gone are sensors, controls, costly electrical wiring. Water is heated naturally, as the sun shines, at a speed equal to the amount of sunlight falling on your home. Sunny or cloudy, the circulation through the collectors varies to provide the optimum amount of hot water. It's simple, reliable, and 100% Total Solar.

Electric rates are steadily increasing. The latest HECO proposal is for a 90% increase next year. What happens if you invest in an energy saving device that only would save 2/3 the cost of heating water? By next year alone you could be paying 24% more than your present bill after making such an investment. Who knows how much costs will increase in 5 years? 800%? Don't accept anything less than a 100% Total Solar System as long as you live in Hawaii.

540 Lagoon Dr. Call 633-0001

Solar Disc
(near South Side Restaurant)

86-700 Moanalua Rd. Also Call 487-2085

1/2 PRICE

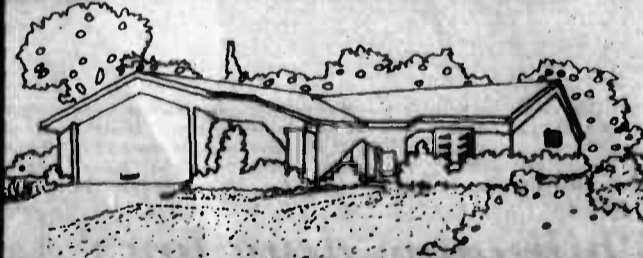

Buying? Selling? Renting?

Now you can advertise your home or apartment for rent or sale for 1/2 price in the classified section of The Sun Press!

For the first time in Hawaii, both Realtors and private parties may place classified real estate advertising in a general circulation newspaper for a fraction of what advertising costs elsewhere! Persons search for housing may also place classified ads for only 1/2 price!

To place your real estate ad, just

CALL 235-5881

or mail in the coupon at right with your classified ad. A friendly Sun Press ad taker will help you.

We'll Help!

The Sun Press knows how difficult it is to locate housing on Oahu. We know how time-consuming and costly home-hunting can be and we want to help!

1/2 PRICE REAL ESTATE CLASSIFIED COUPON ORDER BLANK

MAIL TO: SUN PRESS, 46-016 ALALOA ST., KANEOHE, HI 96744. THERE IS A 20-WORD MAXIMUM. PLEASE WRITE ONE WORD PER BOX. *NOT COUNTING PHONE OR ADDRESS.

NAME _____

ADDRESS _____

PHONE _____

At a glance

The finest Brigade tries for 3 in a row



Photo by Sgt Don Collins

GO GET 'EM — At Marine Corps Air Station, Kaneohe Bay, the commanding general of the 1st Marine Brigade, BrigGen Harry T. Hagaman, gives a motivating pep talk to this year's hopefuls for the 1980 All-Marine Super Squad Competition. A total of 15 Marines from the 1st Squad, 1st Platoon, 2nd Battalion, 3d Marines of the First Marine Brigade will compete against nine other Marine Corps rifle squads at Quantico, Va. on May 14.

Advertisements
Want to sell your personal belongings? Having a garage sale or looking for a new car? To get the most readership, use the classified ads! For information on how to place a classified ad, look in the classified ads. For information about display advertising, call 235-5881.

CPR classes
The American Red Cross will hold two cardiopulmonary resuscitation classes. The first class will be held May 12-14 from 6 to 9 p.m. The second class will be held May 19-21 from 6 to 9 p.m. The classes are free. To sign up call 257-2606 or 257-3575.

Spot Bid Sale
The Defense Property Disposal Service will hold a local spot bid sale of government surplus items at 9 a.m. Tuesday. The sale will be held at building No. 4 of the Pearl City Junction area, located one block Ewa of Waimano Home Road in Pearl City. All items may be inspected between the hours of 7:30 a.m. till noon and 12:30 till 3:30 p.m. beginning today and from 7:30 till 9 a.m. Tuesday. For more information, call 455-5171.

May Day
A May Day Festival sponsored by the Armed Services YMCA Out-

reach and Marine Corps Air Station, Kaneohe Bay, and Windward Military-Community Relations Council will be held Thursday, May 8 at the Windward Enlisted Club from 7 till 9 p.m. Participants of the "La Hui Like" ("Day of Coming Together") are Castle High School, Kailua High School, Kalaheo High School and Mokapu Elementary School. For more information call Outreach at 264-4719/254-4965. There is no charge for this festival.

Women Marines Association
Aloha Chapter of the Women Marines Association dines at "The Mad Greek," Friday at 6 p.m. Entertainment follows at 7:30 p.m. If you are interested in joining the organization and obtaining a copy of the new 80-82 Directory, please contact Eleanor Warner at 262-9250.

The 11th Biennial Convention of W.M.A. will be held in Seattle, Wa., August 4-8, with a Post-Convention cruise to Alaska. Registration and reservations are now being accepted.

Talent Display
The Station Library is looking for artists and poets who would like to display their talents. For more information call the library at 257-3583.

The 1980 All-Marine Super Squad Competition will get under way May 14 at Quantico, Va. The event is held annually. This year 15 Marines from the 1st Squad, 1st Platoon, Company G, 2nd Battalion, 3d Marines, 1st Marine Brigade, from Marine Corps Air Station, Kaneohe Bay will attempt to earn the "Super Squad" title and remain "the finest of the finest" for the brigade's third consecutive year.

Training for the squad has been low and rugged. The Marines have been preparing for the competition under the supervision of 1st Lt. Otis Ainslie, officer-in-charge of Regimental Tactics, and eight instructors chosen to work with the squad in different aspects of their training. According to Ainslie the team has learned how to fire every weapon organic to a rifle squad.

"THE TRAINING that has been designed for the men," Ainslie stated, "was unlike any training program that one group of Marines would normally undergo at one time." During the four months of training, the squad received close-order instruction in all phases of Marine infantry tactics. A rigorous physical fitness

program, lasting from two to three hours daily, also included five hard miles of motivating running exercise.

"I STRESS upon the men that everyone work as a team and display integrity and extreme discipline on techniques used in the field," Ainslie stated. The Marines realize there is a lot of knowledge involved in their training to become the next Super Squad and they are willing to give it their all. "Basically," commented Ainslie, "everything a squad should know in the Marine Corps, these men have been taught."

HAWAII HAS provided the Marines in the competition squad with terrain that could suit a drill instructor's needs till he was tickled pink. The squad has trained at locations such as the Kahukus, Schofield Barracks training ranges, Bellows Air Force Station and at Kaneohe Bay. "We look for proficiency with weapons, leadership ability, complete physical fitness and to see if each member can maintain a strong amount of discipline during the months of training we have designed for the competition," asserted Ainslie.

Citizens of surrounding communities have been giving the squad outstanding support. A group of senior citizens in Honolulu are going to host a party for the men to show their interest. April 22, the 2/3 squad held an impressive tactical demonstration for about 75 of those senior citizens. Despite aggravating rain showers, the demonstration moved along right on schedule at the air station's Small Arms Remote Target Systems Range at Ulupau Crater.

MARINES FROM the brigade's 3d Reconnaissance Battalion; a machinegun team from Company B, 1st Battalion, 3d Marines; and Company D, 3d Assault Amphibian Battalion joined up with the squad in making a lasting impression on the visitors. Many of the Honolulu citizens interpreted the demonstration as an outstanding display of teamwork. The group that visited the Marines at Ulupau Crater was led by retired Army Maj. Richard Trusdell. "They got what it takes and I like it," remarked Trusdell.

THE SQUAD received support from the Army's 25th Infantry Division. "The soldiers really enjoy training with us," Ainslie revealed. "There isn't anything we can't get for training purposes once the request is made."

The Marines arrived at Quantico Sunday. Starting May 14, they will match skills against nine of the Marine Corps' top leatherneck rifle squads. As Ainslie put it, "The other squads call the 1st Marine Brigade rifle team 'the Hawaii squad.' They all want to beat us because they know if they do, they've done something. For the past two years the competition squads from the brigade have helped to put the brigade on the map. They need all the support they can get from the command."

"ALL THEY NEED is a little more self-confidence," Ainslie concluded. "Our eight hand-picked instructors, each specializing in a different field already feel they are the 1980 Super Squad. Mark our words—they will come back to the 1st Marine Brigade as the 1980 Super Squad."

Preschool director shot

Mrs. Susan Cleveland, director of the Special Services-operated Preschool at MCAS was shot Friday evening by a passing motorist while she was jogging on Mokapu Saddle Road in Kailua.

Cleveland, shot in the chest, was treated at Castle Memorial Hospital in Kailua before being transferred to Queen's Hospital in Honolulu.

Police have begun an investigation into the incident which occurred at about the same time another woman jogger believes she was shot at while jogging in the same vicinity.

Police are requesting that anyone possessing information about a light-colored automobile with a rack on its top seen in the area Friday evening to notify them. A reward has been offered by the Mid-Pacific Roadrunners Club for information about the shooting.



SAFETY FIRST—The Chief of Naval Operations Aviation Safety Award was presented to VMFA-212 April 24 for over 32,000 flying hours without a human factor related accident. The award was presented by BrigGen Harry T. Hagaman, commanding general, 1st Marine Brigade.

Photo by Sgt Don Collins

Keepsake diamond center

Pearlridge

How to choose a diamond... the perfect symbol of your love

Now that you're in love, for keeps, you'll want to know more about selecting your diamond engagement ring. Like your love, every diamond is unique, so you will want to consider all factors that affect your diamond's beauty and value.

When you choose a Keepsake, you need not be a diamond expert. Keepsake guarantees all center diamonds, in writing, forever, for perfect clarity, fine white color and correct modern cut.

CLARITY: A perfect diamond has no flaws, cracks, carbon spots, clouds or other impurities when examined under ten power magnification. Every Keepsake center diamond is guaranteed perfect.

COLOR: Fine white diamonds are rare and valued accordingly. Other diamond colors, in diminishing order of worth are blue, yellow, brown and black. Keepsake center diamonds are guaranteed for fine white color.

CUT: For true beauty, a diamond must be properly cut and faceted to bring out its full fire and brilliance. Keepsake center diamonds are guaranteed for correct, modern cut.

CARAT: The higher the carat weight, the rarer the diamond and the higher the price. However, a large diamond with imperfections may not be as valuable as a smaller, perfect diamond.

Come in soon and look over our exquisite Keepsake diamond rings, the largest selection on Oahu. America's No. 1 engagement ring with the nation's strongest diamond guarantee.

LARGE SELECTION OF OTHER FINE JEWELRY — QUALITY IS OUR TRADEMARK

488-2800
PEARLRIDGE CENTER PHASE II ACROSS FROM OALE

WE WILL PAY YOU

\$300⁰⁰

WHEN YOU PURCHASE A TOP-LINE (Or from our special selection)
BERNINA • VIKING • SINGER • ELNA
RICCAR • PFAFF • NECCHI

EXAMPLE:

4

DAYS ONLY

ENDS

Sat., May 10, 1980

BERNINA 800

- *Swiss Precision
- *Buttonholes
- *Zig Zags
- *Embrolders
- *Monograms
- *Self Adjusting Tension
- *Open Arm

Retail
\$625⁰⁰

W/Trade
\$325⁰⁰

BERNINA—The Professionals Choice
 Limit—one trade-in per machine
 Limit—one machine per customer

A Special Mother's Day

MOTHER'S DAY BRUNCH

Treat mom to a delicious Mother's Day Brunch from 9:30 a.m. to 1:30 p.m. May 11 in the elegant Banyan Tree Room. She'll enjoy a lavish buffet, a complimentary carnation and beautiful harp music. Only \$7.25* per adult and \$3.95* for children 12 and under.

MOTHER'S DAY DINNER

Complete a perfect Mother's Day by tempting mother to an exquisite dinner served in the gracious atmosphere of the Hale Koa Room. Enjoy fine island dining from 5 p.m. to 9 p.m.: only \$10.25* for adults and \$6.50* for children 12 and under. Call 955-0555 for reservations. *(10% gratuity will be added.)

HALE KOA HOTEL
 ARMED FORCES OFFICERS
 CENTER / WAIKIKI / 955-0555

Pacific Surplus

35 KANEHE ST. KAILUA 262-8131

EDITORIAL / OPINION

Scare tactics arouse mental tune out

Condensed from *Lifeline*

Scare tactics and strong threats are relatively ineffective in getting people to change their unsafe habits. So say communications experts who evaluate individual and group responses to accident prevention programs.

In the past, many people felt that films and posters which realistically depicted the violent aftermath of accidents—crushed vehicles, ruined equipment and painful cries of injured survivors—aroused fear and thus motivated viewers into "safe" behavior. During the 1950s and 1960s, for example, many military recruits were well-schooled in the danger of infectious social diseases through exposure to films showing horribly diseased tissue and crippling deformities. The more viewers became sick, the more successful the film was judged to be.

But educators and researchers have changed these assumptions. They observed that if such forms of communications are effective, then attitudes, motivations and actions should reflect changes in the desired directions—safer driving and improved work habits, for example.

Various follow-up studies of groups who had been subjected to lectures and illustrations of different emotional appeal showed that persons who heard the least threatening presentation evidenced the greatest conformity to suggested recommendations. In contrast, the groups exposed to the most frightening lectures and illustrations showed the least change from previous practices. Even a year later, these differences still existed.

Researchers generally concluded that strong threat appeals were considerably less effective than mild threat appeals.

The reason seems to be that when fear is strongly aroused, it is associated with strong anxiety which causes many people to protect themselves, unconsciously, by "tuning out" the threat of harm, resulting in their taking no protective or preventive action.

Studies also show that communications are most effective when their

informational content provides a means for threat reduction. The use of how-to approaches serves as reassurance and helps direct mildly aroused emotions into the desired or safe course of action. More recently, tests indicate that an effective safety message is one that is basically factual and has some content of serious emotion presented in a novel way.

Thus, the message for persons planning or involved in safety programs: explicit fear-arousing messages are counter-productive to safety efforts. Use materials which (1) portray accidents and their consequences in a sensitive manner, and (2) offer simple, easily-understood solutions so that such situations can be avoided.



From WWII through the 1960s, the military used the "threat" technique in its informational films. The horrors of venereal disease became a classic of the genre.

In 1943 cartoonist George Baker in YANK magazine presented one soldier's reaction to such a movie.

Street Scoop

What do you think about women Marines having the option to leave the Corps because of pregnancy?



GySgt Paul Minor, H & S Co, 1st Rad Bn: "The decision to leave or stay in the Corps should be the choice of her husband and herself."



SSgt Walter Spurlin, Battery B 1/12: "It should be left up to the individual. If she wants to stay in, let her stay. If she wants to spend time with her child, she should be able to get out."



Cpl Pam Smith, SOMS, MARS Station: "I think they should have that option. If they decide to have a child they should take care of it in any way they see fit."



Pvt Ben Smith, Co. F 2/3: "I think it's a good idea. A child needs to be with its mother especially during the first six months or so."



2dLt Colby Smith, Co. F 2/3: "They signed up so they should either not get pregnant or just take time off to have the baby and then get back to work."

My Turn

Surfing Challenge

Our Chaminate surf club would like to extend a surfing challenge to the Marines aboard Marine Corps Air Station, Kaneohe Bay. Ten members of our club will compete against 10 selected Marines in a surfing contest that can be held at Pyramid Rock near the end of May. Thank you for your time in the benefit of sports.

Eduardo Pineda
Chaminate Surf Club

Editor's Note: Anyone willing to meet this challenge should contact SSgt Al Cox or LCpl Christy Tonegatto at 257-2178/2179, at the Joint Public Affairs Office prior to May 15.

Great things happening

During my three years here, those charged with teaching and leading have been totally committed to preparing their Marines for the unthinkable—war. This is as it should be. I believe most leaders truly care and should we have to fight, they want their men to have every chance to win and return home alive. As a result of our many commitments, they have not had the time or mental energy to match wits with the few criminals dealing in drugs and no one else seemed able to help. Now new leadership has breathed life into

NIS and those selling chemical solutions to problems are on the run. There have been 14 arrests in the past few months resulting in 10 bad conduct discharges and varying amounts of prison time. Three of the 14 are now fugitives from the FBI. More arrests were made last week.

So I say to this element, "take your BCD and leave," so the majority of us can focus on the natural highs of these beautiful islands and look to our own abundant inner resources and strength for solutions to our problems.

I predicted your demise two years ago to an infantry battalion. It has just taken longer than I anticipated. More and more Marines will now begin to turn on you and take part in sending you back wherever you came from. Just go—and leave us to the business of trying to protect our country the best way we can.

LtCol W.E. Boomer

Storage Lockers

In reference to the Mini Gym, Training building #1538, aboard Marine Corps Air Station, Kaneohe Bay, I propose the following suggestions to improve and ensure maximum patron utilization of lockers.

First of all, provide patrons with lockers for temporary storage of their uniforms or civilian clothing. These lockers should not be used to store soap, deodorant,

soiled towels and laundry (personal PT uniforms) overnight or for any indefinite period of time. Users should be allowed to use the temporary storage lockers only during the period of time they have chosen to physically workout, use the sauna and shower facility. Patrons should be encouraged to remove their soiled PT gear and have it laundered.

A positive response to the latter suggestion would allow other patrons to temporarily use a locker to store their uniform or civilian clothing during their one or two hour period of physical fitness training.

Also, space for additional lockers can be made if the long interior wall of building #1538 were cleared, that is, a clearance of about four to five feet from the interior wall of one side of building #1538. For privacy, the locker area adjacent to the interior wall could be separated from the physical fitness training enthusiasts with partitions. At additional expense, the locker area could also be elevated from the floor of the building and the additional space thereunder used for storing physical fitness training/exercise equipment.

In conclusion, I believe maximum utilization of the lockers at the Physical Fitness Training building #1538 can be achieved if my suggestions are carried out.

Sgt Anthony J. Tulacz

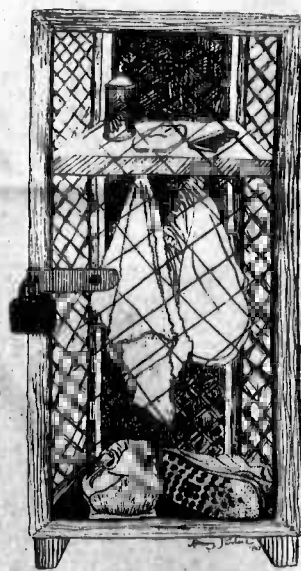

Strays

In recent months there has been a noticeable increase in the number of stray dogs roaming about the Ulupau housing area.

These animals not only create a nuisance by getting into trash bins and messing up neighborhood lawns, but more importantly, they are a potential threat to the safety of air station residents, small children in particular.

I was witness to one instance where my own five year-old son narrowly escaped being bitten by someone's unsecured dog. If I hadn't been there to ward off the animal, my child could have been seriously injured.

As difficult to comprehend as it may seem to some narrow-minded individuals, any dog can be dangerous if allowed to wander indiscriminately. Why do so many people unconcernedly let their pets run loose? How would one of them feel if they were out enjoying an evening run and suddenly discovered a german shepherd attempting to remove a portion of leg or buttocks?

We have so many seemingly unsolvable problems in this world. In this instance the solution is simple. Let's keep the air station from going to the dogs by keeping them properly restrained.

I personally like dogs. It's just certain irresponsible owners who don't care about their pets or for the well-being of others who I have no use for.

Name withheld by request

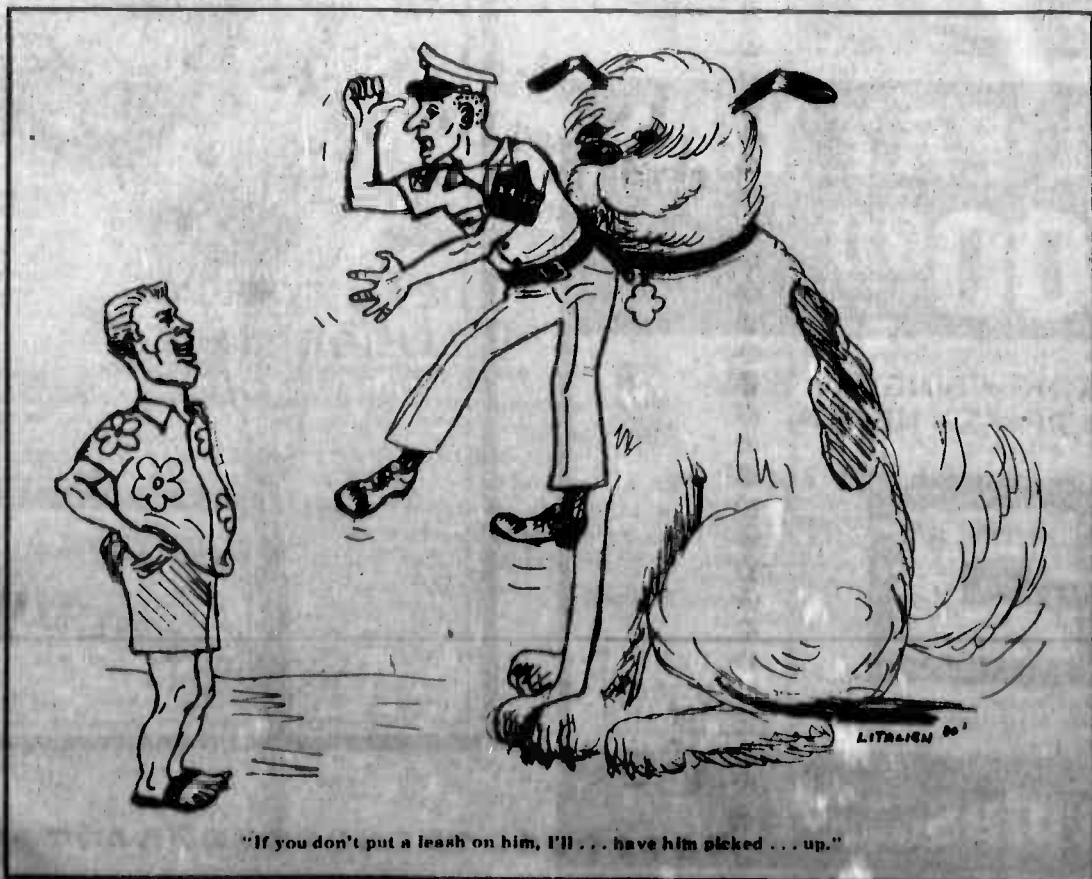

Sportnotes

Standings Thursday for the Intramural Golf Team Handicap Program were:

DIVISION I TEAM	POINTS
MACS-2	39 1/2
H&HS Red	34
MATCS-18	29 1/2
H&HS Green	29

There is one remaining match between H&HS Green and MATCS-18 scheduled for today before the final standings can be established.

DIVISION II TEAM	POINTS
1st Radio Bn	48
H&HS Gold	40
Hq/CoBde	31
BSSG	25

1st Radio Battalion and H&HS Gold qualified for the championship playoff scheduled for Wednesday May 14 at the Kaneohe Klipper Course aboard the air station.

A Women's Open Volleyball Program is being arranged. A meeting to discuss the program will take place May 16 at 10 a.m. in the Family Theater lobby. The program is scheduled to start Wednesday, June 4. Authorized participants are active duty personnel, dependents over 18 years old and civilians that work aboard the air station. Call Special Services' Sports Department at 257-3135/3108 for information.

In the Men's Major Invitational Slow-pitch softball Tournament played April 18 through 20, the Hawaii Marine Corps "Campbell" large non-sectional game with both teams having a record of 7-0. Campbell's defeat the Marines 8-3 after trailing 0-1 in the sixth inning. After coming back through the consolation round, a rematch between the two teams was forthcoming.

Campbell's again defeated the Marines, by a score of 15-10.

During an awards ceremony Campbell's coach stated, "Due to the fine competition and sportsmanship exhibited by the Marines we would like to declare them co-champions of this tournament."

A Women's Open Slow-pitch Softball League beginning June 8 with games scheduled on Sundays is being planned. A meeting will take place May 15 in the Family Theater at 2 p.m. Eligible players are active duty personnel, dependents 18 years old or over and civilians that work aboard the air station. Contact the Athletic Department at 257-3108 for more information.

The Hawaii Inter-Service Tennis Association held a double's tournament at Marine Corps Air Station, Kaneohe Bay. Seventeen teams, representing various military installations on Oahu, took part in the competition. MSgt and Mrs. Alfred Hanly, of MCAS, Kaneohe Bay took top honors in the April 26-27 tournament. Second place went to Maj and Mrs. John Boulware, also of the air station.



Photo by Sgt Don Collins

HOT SHOTS — The rifle and pistol team from Marine Corps Air Station, Kaneohe Bay, displays the trophy won at the Pacific Division Rifle and Pistol Team Match held April 21-25 at Pauloa Rifle Range. They are (left to right) Sgt James Inglett, Sgt John Szarenski, Cpl Daniel Varavec and 1st Lt Karen Hunt.

Rifle team seizes tourney crown

by LCpl Charles Marshall

The rifle and pistol team from Marine Corps Air Station, Kaneohe Bay fired their way to the gold medal in the 1980 Pacific Division Match held the week ending April 25 at Camp Smith's Pauloa Range at Ewa Beach.

The winning team, consisting of 1st Lt Karen Hunt, Sgt James Inglett, Sgt John Szarenski, and Cpl Daniel Varavec, slid by Camp Smith by six points. Hunt and Inglett also qualified to go to Camp Lejeune, N.C., to compete with the M-14 rifle in the Marine Corps Match scheduled May 19 to 23.

Of the six medals awarded (one gold, two silver and three bronze), Hunt was given the first bronze for the pistol and Inglett took the second silver for the rifle. This is the first time K-Bay has won the match since 1975.

The overall winner, MSgt Albert Miral, Camp Smith, was awarded a National match M-14 rifle. On the pistol range, Hunt shot a 499.

The performance of the Marines not only won the Camp Smith Trophy but allowed two of its team members to go to the higher competition.

REDWOOD FENCING

- REMODELS • CABANAS & DECKS
- RESIDENTIAL • ROOM ADDITIONS
- COMMERCIAL • LANAI COVERS

FREE ESTIMATE

Churchill Construction, Ltd.
PH: 395-1277

Always Buying...

- GOLD • SILVER
- PLATINUM • DIAMONDS

Trade Your Old Gold For New
MEALII O HAWAII
10-6 Mon-Sat.

MR. GOLD
3584 Waialae Avenue

Station Comm tops H&HS

by Sgt Dennis Litalen

In a battle of big sticks, Station Communications edged Headquarters and Headquarters Squadron, 15-14 in an intramural slow-pitch softball game held at Pollock Field.

A throwing error in the final inning was the deciding factor in the closely contested ballgame, as two Station Comm based runners scored when PO1 Tom Bell threw to second base in an attempted squeeze play. The errant ball skittered into the outfield, giving Station Comm the win.

H&HS came out swinging in the first inning taking an early 5-0 lead. 1st Lt Frank Foster led his Station Comm teammates right

back into the contest with a two run double.

In the bottom of the second inning, Station Comm continued to chip away at H&HS' dwindling advantage as Sgt Al Marberry singled and drove in SSgt Lonnie Simmons narrowing the score to 5-3.

Station Comm held H&HS scoreless in the third inning, with left fielder Foster making a diving catch on a flyball hit by SSgt James Tatem. Station Comm came to bat in the bottom of the third and took command by scoring four runs. The Station Comm sluggers went to work with doubles by Cpl L.H. Davis, Sgt Dan Howard, Foster and Simmons.

H&HS came right back in the fourth inning, as Cpl John Humphrey singled to lead off an eight hit barrage that tallied four runs and returned the lead to the H&HS squad, 11-7.

Station Comm resumed their steady scoring in the bottom of the fourth slicing the lead to 11-8, courtesy of a sacrifice fly by Dan Howard.

In the fifth inning, Humphrey repeated his previous inning heroics by slapping a single into center field. H&HS used the fifth to cushion their lead by adding two more runs provided by Tom Bell and GySgt Gary Hill.

The Station Comm team refused to buckle under the onslaught and battled back with two

runs of their own. SSgt Hill Lukins, H&HS made a great catch, snaring a potential home hit by Sgt Dan Moon to halt the rally.

It was three up, three down in the H&HS portion of the sixth inning as they were held hitless for the first time in the game. Foster racked up a run by belting a towering 310 foot solo homer that cut the lead to 13-11.

In the top of the seventh, H&HS managed to add another run on a Bell single. Unfortunately, his RBI was quickly forgotten when he committed the error that lost the game in the bottom of the seventh. The victory for Station Comm raised their record to 2-0 while H&HS dropped to 1-1.

TAMING THE WAVES — Winners of the Marine Corps Air Station, Kaneohe Bay, Boogie Board Championships show off their trophies in front of the rough seas they rode their boogie boards through to earn them. Division champions are (bottom row, left to right) Kelley McCready and Robert Dunlap. Runners-up are (top row left to right) John Lockhart, Jeff Fisher, David Reyes, Mike Lenkowski and Jeff Collins.

Photo by Sgt Don Collins



Teens take to the waves

Under cloudy skies Saturday, 28 military dependents from 11 to 17 took to the waves in the Teen Center's first Marine Corps Air Station, Kaneohe Bay, Boogie Board Championships.

The meet was held at North Beach off the 13th tee beginning at 7:45 a.m. After nearly five grueling hours of competitive boogie boarding the competition ended with an awards presentation on the beach.

The championships consisted of an 11 to 14 year-old division and a 15 to 19 year-old division with both qualifying and finals rounds being held.

The meet provided not only the riders but nearly one hundred spectators with the entire spectrum of the boogie theme of man and the wave, from those who found the seas too rough to participate to the one with a near perfect 19 point ride. The action moved between the back belly board moves to knee boarding through the tub as the waves fluctuated between the two and four foot range.

The winners emerged after 14 heats. The competition was fierce in the 11 to 14 year-old division. Robert Dunlap

emerged as division champion by one point ahead of Mike Lenkowski who clenched second. Shane Brown placed third just two points behind the leader.

In the 15 to 19 year-old division surprise was the order of the day. Rated fifth in the finals, Kelly McCready came from behind and dominated the final heat to take an unanimous decision for the division winners championship. The favorite, Jeff Collins, finished in second place one half a point ahead of John Lockhart who finished third. David Reyes finished fourth and Jeff Fisher settled for fifth place.

The awards were presented immediately after the finals. Each participant, except the finalists, received a free t-shirt, compliments of the Cosmic Surfer and Country Surfboards of Haleiwa. Each of the finalists were awarded a trophy and both of the division champions, McCready and Dunlap, received a Surf Craft Body Board courtesy of Bob Rice and Creative Products.

The meet was more than just the actual competition. Prior to the championships two clinics were held to brief

the judges, and participants.

A water safety and competition clinic was held at the Teen Center Saturday, April 26. Twenty-five contestants attended the class which was co-sponsored by the Department of Parks and Recreation. Alan King, director of water safety, and Mike Roth, a top rated boogie body boarder, conducted a program that included a film lecture and question and answer session.

A judging session was presented Friday at the Center. Hosted by Chuck Shipman, an ocean recreation specialist, the clinic informed the volunteers, Tom Herry, Matt Simon, Steve Collins, Mark Meviner, Jimmy Brace, Ralph Kreger, Tina Gibson, Billyue, Celynda Roberts, and Eshell Rout who judged the meet, of the intricacies of body board judging.

"Overall the boogie board meet was a total success," Richard Cole, Teen Center director noted. "I feel that the time and effort expended by our volunteers and contestants combined to form an experience worth repeating again next year."

FIND OF THE WEEK!

Eighteen inches of luscious 14 karat yellow gold beads. Beautiful jewelry says, "I love you."

Reg. \$225.
SPECIAL \$170.

Special Price Good Thru May 10.

MASTER GOLDSMITH AVAILABLE

GRANAT BROS
Pearlridge Phase II—488-1077
Kahala Mall—732-1408
Also Greater San Francisco
Use one of Granat Bros. convenient charge plans or American Express, Visa, Master Charge

For the looks that get the looks

FOR GOOD LOOKING HAIR THAT GETS NOTICED JUST \$14. FOR KANES & WAHINES (Shampoo, precision cut and blowdry.)

The Guaranteed* Precision Haircut
(And why it might be just right for you.)

If you hate the way your haircut disappears the day after, come to Command Performance. We specialize in precision haircuts. Precision haircutting is our technique for cutting the hair in harmony with the way it grows. So, as it grows, it doesn't lose its shape. And because the hair is cut to fall naturally, you don't have to keep fussing with it. Usually a shake of the head does it. For the looks that get the looks.

*You must be fully satisfied, or return in five days for a new shampoo, precision cut and blowdry **ABSOLUTELY FREE!**

NO APPOINTMENTS NECESSARY, EVER!

Command Performance
• WAIKIKI INTL. PLAZA • 2301 Kuhio • 3rd Floor • Ph. 922-9717
Directly behind the International Marketplace
• PEARLRIDGE Phase II above Longs • Ph. 487-0053

OPEN MON. THRU SUN.

CONSOLIDATED THEATRES

• CINE-FI SOUND AT KAM DRIVE-IN

WAIKIKI #1
STARTS FRIDAY
THE HIDE BOMB (PG)
CALL THEATRE FOR SHOW TIMES

WAIKIKI #2
STARTS FRIDAY
LINDA JAY GEORGE (PG)
CALL THEATRE FOR SHOW TIMES

WAIKIKI #3
STARTS FRIDAY
THE DEEP (PG)
CALL THEATRE FOR SHOW TIMES

KUHIO #1
STARTS FRIDAY
ACADEMY AWARDS: BUBBLES (PG)
CALL THEATRE FOR SHOW TIMES

KUHIO #2
STARTS FRIDAY
ACADEMY AWARDS: BUBBLES (PG)
CALL THEATRE FOR SHOW TIMES

KAPOLAHU
STARTS FRIDAY
CALL THEATRE FOR SHOW TIMES

UNIVERSITY • PUNAHOU

VARSITY
STARTS FRIDAY
CALL THEATRE FOR SHOW TIMES

KAIMUKI
STARTS FRIDAY
CALL THEATRE FOR SHOW TIMES

DOWNTOWN

HAWAII
STARTS FRIDAY
CALL THEATRE FOR SHOW TIMES

WINNABLE
STARTS FRIDAY
CALL THEATRE FOR SHOW TIMES

LIBERTY
STARTS FRIDAY
CALL THEATRE FOR SHOW TIMES

WINDWARD

KAILUA DRIVE-IN
STARTS FRIDAY
CALL THEATRE FOR SHOW TIMES

KAMAHOA
STARTS FRIDAY
CALL THEATRE FOR SHOW TIMES

PIAAI CITY

KAM DRIVE-IN #1
STARTS FRIDAY
CALL THEATRE FOR SHOW TIMES

KAM DRIVE-IN #2
STARTS FRIDAY
CALL THEATRE FOR SHOW TIMES

PEARLRIDGE #1
STARTS FRIDAY
CALL THEATRE FOR SHOW TIMES

PEARLRIDGE #2
STARTS FRIDAY
CALL THEATRE FOR SHOW TIMES

PEARLRIDGE #3
STARTS FRIDAY
CALL THEATRE FOR SHOW TIMES

PEARLRIDGE #4
STARTS FRIDAY
CALL THEATRE FOR SHOW TIMES

PALACE
STARTS FRIDAY
CALL THEATRE FOR SHOW TIMES

MAUI THEATRE
STARTS FRIDAY
CALL THEATRE FOR SHOW TIMES

Safeway Saves You Money

Poultry Savings

 <p>TURKEYS Manor House or Scotch Buy Brands Hens</p> <p>(Redondo's Smoked Ready-To-Eat lb. \$1.79)</p> <p>83¢ LB.</p>	<p>2# THIGHS Marjak Brand</p> <p>\$1.89 EA.</p>
	<p>FRESH WHOLE FRYERS Local Grown 50th State</p> <p>89¢ LB.</p>
	<p>TURKEY TAILS Jennie-O-Brand</p> <p>69¢ LB.</p>

Strawberries

12 OZ. BASKETS - U.S. NO. 1



69¢
EACH

MEAT SAVINGS

<p>CROSSRIB ROASTS Boneless USDA Choice Oven or Pot Roasts</p>  <p>\$2.89 LB.</p>	<p>PORK CHOPS Assorted Family Pack</p>  <p>Both End and Center Chops</p> <p>\$1.89 LB.</p>
--	---

<p>TOP SIRLOIN STEAKS Boneless USDA Choice (Filet Steaks lb. \$7.98)</p>  <p>\$4.49 LB.</p>	<p>SPARERIBS Small Lean Sides</p>  <p>\$1.49 LB.</p>
--	---

<p>PORK BUTTS Frozen Tender Lean</p>  <p>75¢ LB.</p>	<p>WHOLE FRYERS Pattl Jean Frozen Government Inspected</p>  <p>66¢ LB.</p>
---	---



<p>SMOKED HAMS Farmer John Whole or Shank Portion (Butt Portion lb. \$1.29)</p>  <p>Armour's Boneless Ham 1877 Cure lb. \$2.59</p> <p>\$1.09 LB.</p>	<p>ROUND STEAKS Full Cut Boneless USDA Choice Beef</p>  <p>\$2.59 LB.</p>
---	--

<p>SLICED BACON Smoke-A-Roma (Morrell lb. \$1.49)</p>  <p>\$1.29 LB.</p>	<p>BREAKFAST LINK SAUSAGE Farmer John 8 oz.</p>  <p>2/\$1.19 Ea. Pkg.</p>
---	--

MORE MEAT SAVINGS!

HORMEL LINKS Brown-N-Serve 8 oz. (Little Sizzlers 10 oz. ea. \$1.39)	EA. \$1.39
COOKED SHRIMP Small Frozen Peeled 6 oz. Ready To Eat	EA. \$1.59
SKINLESS FRANKS (Safeway Sliced Bologna lb. \$1.65) (Scotch Buy Sliced Bologna lb. \$1.49)	LB. \$1.59
CORNED BEEF Redondo's Best	LB. \$2.29
SLICED BACON Hormel Thick Bulk Pack	LB. \$1.09

PRODUCE SAVINGS

<p>GOLDEN RIPE BANANAS U.S. NO. 1 QUALITY, FULL OF NUTRITION</p>  <p>49¢ LB.</p>	<p>ICEBERG HEAD LETTUCE U.S. NO. 1 YOUNG AND TENDER</p>  <p>59¢ LB.</p>
---	--

<p>GREEN BUD BROCCOLI U.S. NO. 1 QUALITY FULL OF VITAMINS</p>  <p>59¢ LB.</p>	<p>BROILER MUSHROOMS 8 OZ. PACKAGES U.S. NO. 1 QUALITY</p>  <p>89¢ EA.</p>
--	---

<p>MARINATED ARTICHOKES 6 OZ. JARS. GREAT IN SALADS</p>  <p>89¢ EA.</p>	<p>SUNMAID RAISINS 15 OZ. BOX SEEDLESS REG. PRICE \$2.19</p> <p>\$1.49 EA.</p>
--	--

<p>PITTED PRUNES TOWN HOUSE 12 OZ.</p>  <p>99¢ EA.</p>	<p>DRIED APRICOTS TOWN HOUSE 8 OZ. PKGS.</p> <p>\$1.69 EA.</p>
---	--

<p>LARGE PRUNES TOWN HOUSE 16 OZ. PKG.</p>  <p>99¢ EA.</p>	<p>KOI HOTOHOUSE CUCUMBERS HAWAII GRADE A SEEDLESS</p> <p>59¢ LB.</p>
---	---

GIVE FLOWERS ON MOTHER'S DAY

SAFEWAY HAS THE LARGEST SELECTION OF DECORATED GIFT PLANTS IN HAWAII. COME IN TODAY AND CHOOSE A "SPECIAL PLANT" FOR THAT "VERY SPECIAL PERSON" IN YOUR LIFE! ALSO CUT FLOWERS!



Items and prices in this ad are available May 7 thru May 10, 1980 at all Safeway Stores listed below

**8 SAFEWAY STORES
TO SERVE YOU**

848 Ala Lili'okai St., Honolulu 8:30 a.m. to 9:30 p.m. Mon. thru Sat. - Sun. 9:00 a.m. to 9:00 p.m.	88-1227 Kauhuanu St. Aiea 9:00 a.m. to 10:00 p.m. Mon. thru Sat. - Sun. 9:00 a.m. to 9:00 p.m.
1121 S. Beretania St., Honolulu 8:30 a.m. to 12:00 Midnight Mon. thru Sat. - Sun. 8:30 a.m. to 10:00 p.m.	1060 Keolu Dr., Kailua 8:30 a.m. to 9:30 p.m. Mon. thru Sat. - Sun. 8:00 a.m. to 8:00 p.m.
2855 E. Manoa Rd., Honolulu 9:30 a.m. to 10:00 p.m. Mon. thru Sat. - Sun. 9:00 a.m. to 8:00 p.m.	48 065 Kam Highway, Kaneohe 8:00 a.m. to 9:00 p.m. Mon. thru Sat. - Sun. 8:00 a.m. to 8:00 p.m.
1360 Palii Highway, Honolulu 8:30 a.m. to 10:00 p.m. Mon. thru Sat. - Sun. 8:30 a.m. to 9:00 p.m.	25 Kaneohe Bay Drive, Kailua 8:00 a.m. to 9:00 p.m. Mon. thru Sat. - Sun. 8:30 a.m. to 8:00 p.m.

in Every Department!

SHOP NOW

Grocery Savings

 <p>Vegetables Frozen Bel Air Corn, Mixed Veggies, Peas & Carrots, Peas 10 oz.</p> <p>3/\$1</p> <p><small>SUPER SPECIAL</small></p>	 <p>Orange Juice Scotch Buy</p> <p>Frozen 12 oz.</p> <p>79¢</p> <p><small>SUPER SPECIAL</small></p>
<p>Hash Brown Potatoes 12 oz., Bel Air Frozen</p> <p>43¢</p> <p><small>SAFEGWAY SPECIAL</small></p>	<p>Mrs. Smith's Apple Pie 46 oz. Frozen Apple Or Dutch Apple</p>  <p>\$2.33</p> <p><small>SAFEGWAY SPECIAL</small></p>
 <p>Eggo Waffles Frozen Family Pack</p> <p>79¢</p> <p><small>SUPER SPECIAL</small></p>	 <p>Frozen Dinners Fried Chicken & Meatloaf</p> <p>Bel Air 11 oz.</p> <p>83¢</p> <p><small>SAFEGWAY SPECIAL</small></p>
 <p>Lasagne Green Giant w/Meat Sauce, Frozen 21 oz.</p> <p>\$2.29</p> <p><small>SAFEGWAY SPECIAL</small></p>	 <p>Celeste Pizza Pepperoni, Sausage, Cheese & Deluxe Frozen 8 Inch</p> <p>\$1.23</p> <p><small>SUPER SPECIAL</small></p>
 <p>Ice Milk Rocky Road & Flavor Of The Month 1/2 Gallon</p> <p>\$1.59</p> <p><small>SUPER SPECIAL</small></p>	 <p>French Beans Birds Eye w/Almonds Frozen 8 oz.</p> <p>79¢</p> <p><small>SAFEGWAY SPECIAL</small></p>
 <p>Niblets Green Giant In Butter Sauce Frozen 10 oz.</p> <p>83¢</p> <p><small>SAFEGWAY SPECIAL</small></p>	 <p>Spinach Souffle Stouffers 12 oz.</p> <p>99¢</p> <p><small>SAFEGWAY SPECIAL</small></p>
<p>Elena Burritos and Reef & Bean Green Chili 5 oz.</p> <p>3/\$1</p> <p><small>SUPER SPECIAL</small></p>	 <p>Town House Rice Calrose 25 lb.</p> <p>\$5.89</p> <p><small>SUPER SPECIAL</small></p>
 <p>Cragmont Soda Pop Regular or Diet Flavors 12 oz. Cans</p> <p>6/\$1.19</p> <p><small>SUPER SPECIAL</small></p>	 <p>Mayonnaise NuMade 32 oz.</p> <p>\$1.19</p> <p><small>SUPER SPECIAL</small></p>

Oriental Food

<p>Cooking Mirin Mum's 10 oz.</p> <p>\$1.33</p> <p><small>SUPER SPECIAL</small></p>	<p>Smoked Oysters Mum's 3.75 oz.</p> <p>\$1.01</p> <p><small>SUPER SPECIAL</small></p>	<p>Young Corn Mum's 8 oz.</p> <p>69¢</p> <p><small>SUPER SPECIAL</small></p>
<p>Mushrooms Pieces & Stems Mum's 5.5 oz.</p> <p>73¢</p> <p><small>SUPER SPECIAL</small></p>	<p>Sesame Oil Mum's 12 oz.</p> <p>\$2.59</p> <p><small>SUPER SPECIAL</small></p>	<p>Somen Soup Base Mum's 6.5 oz.</p> <p>\$1.03</p> <p><small>SUPER SPECIAL</small></p>

LIQUOR SAVINGS

 <p>Early Times Whiskey 1.75 Liter</p> <p>\$10.88</p> <p><small>Regular Price \$15.09</small></p>	 <p>Dinner Wine La Mesa 3.0 Liter</p> <p>\$3.79</p> <p><small>Regular Price \$4.09</small></p>	 <p>Olympia Beer 12 oz. Cans</p> <p>6/\$1.99</p> <p><small>Regular Price \$2.49</small></p>
 <p>Sebastiani Mountain Wines Chablis, Vin Rose, Burgundy 1.5 L.</p> <p>2/\$5.00</p> <p><small>Regular Price \$4.95</small></p>	 <p>Gin Winner's Cup 80° Quarts</p> <p>\$4.19</p> <p><small>Regular Price \$5.28</small></p>	 <p>Vodka Winner's Cup 80° Qts.</p> <p>\$4.19</p> <p><small>Regular Price \$5.29</small></p>

VARIETY SAVINGS

 <p>Baby Fresh Wipes Scott 40 Ct.</p> <p>\$1.29</p> <p><small>SAFEGWAY SPECIAL</small></p>	 <p>Baby Oil Truly Fine 16 oz.</p> <p>\$1.33</p> <p><small>SAFEGWAY SPECIAL</small></p>
 <p>Baby Powder Johnson's 24 oz. Family Size</p> <p>\$3.33</p> <p><small>SAFEGWAY SPECIAL</small></p>	 <p>Contac Allergy Relief Medicine A.R.M. ALLERGY RELIEF MEDICINE 20 Ct.</p> <p>\$1.79</p> <p><small>SUPER SPECIAL</small></p>
 <p>Crest Toothpaste 5 oz., 15c Off Label Reg. or Mint</p> <p>99¢</p> <p><small>SUPER SPECIAL</small></p>	

COLOR REPRINT SPECIAL

 <p>6x7 COLOR ENLARGEMENT FROM YOUR FAVORITE COLOR NEGATIVE</p> <p>79¢</p>	 <p>8x10 COLOR ENLARGEMENT FROM YOUR FAVORITE COLOR NEGATIVE</p> <p>\$1.99</p>
---	---

Please allow extra time for processing SPECIALS!
BY PHOTOCOLOR-HAWAII

FROM STANDARD SIZE NEGATIVES

MYSTERY COUPON

Effective May 7 thru May 10, 1980

MYSTERY COUPON

Come in and redeem this coupon for a surprising hot special!

??

LIMIT ONE PER COUPON—ONE COUPON PER FAMILY
Wed., May 7 thru Sat., May 10—Cash Value 1/20 Cent at Safeway

LAST WEEK'S MYSTERY ITEM WAS Charcoal Scotch Buy 10 lb \$1.19

Clip the coupon at left and bring it with you on your next shopping trip. Effective Wed., May 7 thru May 10, 1980. Search and Save.

Everything you want from a store ...and a little bit more!



SAFEGWAY

Introducing Cambridge Box:

The lowest tar ever.

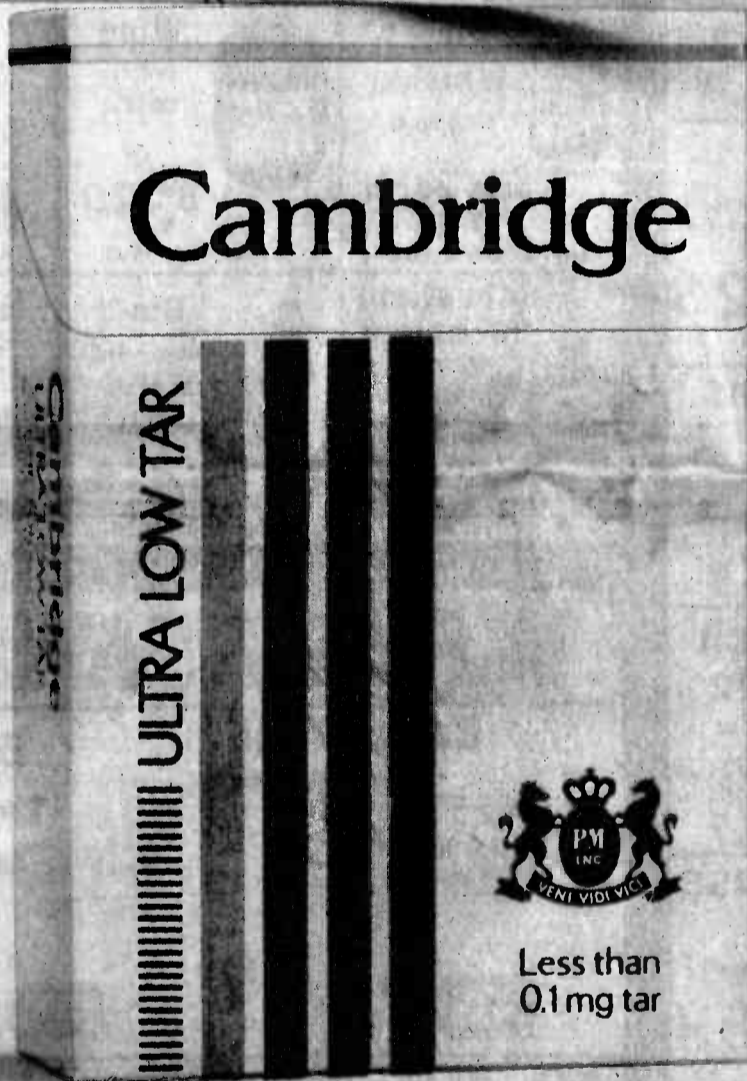
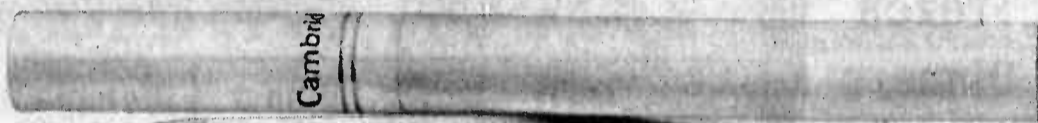

Discover Cambridge contentment. The very special satisfaction of knowing that with Cambridge Box—less than 0.1 mg tar—you're getting the lowest tar cigarette ever made, yet still enjoying the unique pleasures of smoking.

Also available in Soft Pack and 100's.

Ultra low 1 mg Soft Pack, 4 mg 100's.

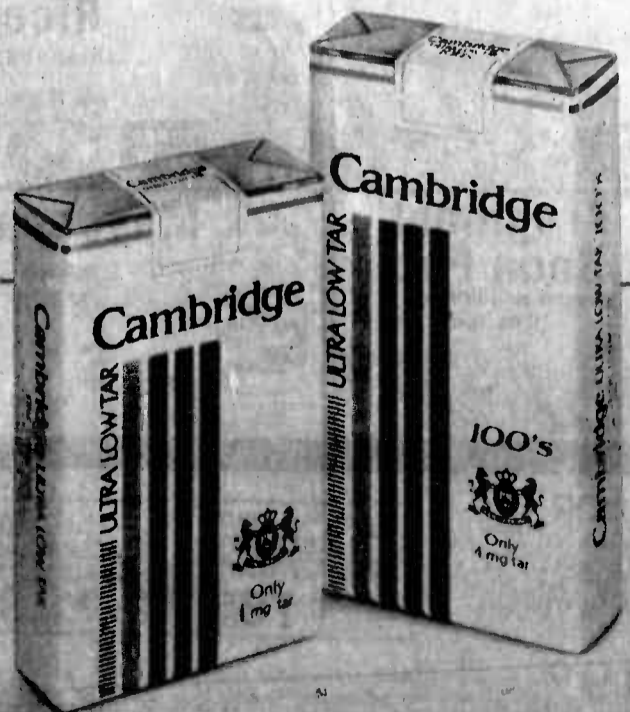

Warning: The Surgeon General Has Determined That Cigarette Smoking Is Dangerous to Your Health.

© Philip Morris Inc. 1980

Box: Less than 0.1 mg "tar," 0.01 mg nicotine—Soft Pack: 1 mg "tar," 0.1 mg nicotine—100's: 4 mg "tar," 0.4 mg nicotine av. per cigarette by FTC Method.

Culinary artists exhibit talents

by LCpl Jeanette Stines

Every quarter the bakers and cooks of the dining facilities aboard Marine Corps Air Station, Kaneohe Bay, anticipate the Chef-of-the-Quarter competition, their chance to display their gourmet talents.

"The program was started as an incentive to our cooks and bakers to experiment and utilize their knowledge to the fullest," explained Capt. Nancy Wilt, food services director. "The program used here is based on one I used at Quantico. The first step in the contest is a test of knowledge. One test is administered to noncommissioned officers and another to privates and lance corporals. A score of 70 qualifies a person to enter the cooking section of the competition.

"We give the cooks and bakers a specific item to work with such as fowl, shrimp, or as in the last competition, Mexican food," Wilt continued. "The competitors are restricted to using ingredients available to them in the dining facility. We try to adapt the winning recipe into the menus used for the dining facilities."

BrigGen Harry T. Hagaman and Col Mel Sautter are among the judges in the competition. The other judges are the regimental commanding officer, the MAG commanding officer, the BSSG commanding officer, and a food technician, with Wilt as the tie-breaker. Of the seven competitions held here, the judges have awarded

the title Chef-of-the-Quarter to six men and one woman. LCpl Steven Krivanek of Pless Hall won the competition this quarter.

Self-satisfaction for achieving excellence in food preparation is only part of the reward received. The winner of the competition receives a 96-hour pass, dinner for two at the Windward Enlisted Club, courtesy of the Navy Fleet Reserve, a letter of commendation and a 45-day temporary additional duty assignment to the Hale Koa Hotel. While at the Hale Koa the chef-of-the-quarter stays in a private room at Ft. DeKussy, eats meals at the hotel, and works as an assistant to the chef.

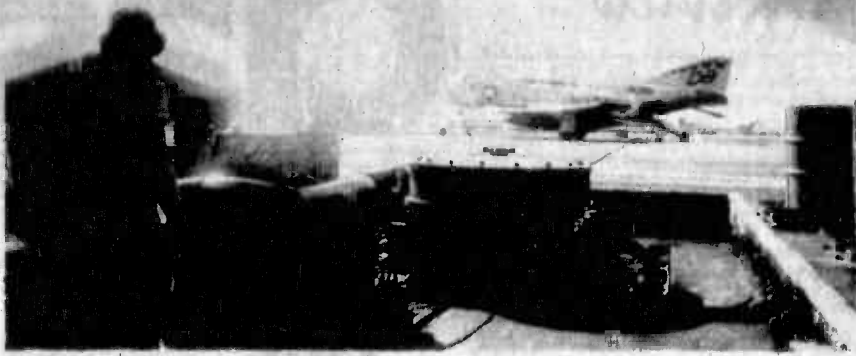

ARRESTED LANDING — During the Marine Air Base Squadron-24 field exercise, a Phantom F-4J practices an arrested landing utilizing the M21 arresting gear which would be used on a limited runway during a combat situation. Personnel of MABS-24 participated in a simulated field exercise alongside the runway aboard Marine Corps Air Station, Kaneohe Bay, April 24 and 25. Photo by Sgt Don Collins

Capabilities tested in backyard

by LCpl Jeanette Stines

Marine Air Base Squadron-24 and Marine Wing Service Group-17 engaged in a field exercise aboard Marine Corps Air Station, Kaneohe Bay April 24 and 25. The purpose of the exercise was to test mission capabilities of the units. MAB units are responsible for communications, motor transport, general maintenance, security and aircraft launch, recovery and refueling services for a Marine Aircraft Group in the field.

During wartime a MAB unit would normally take over control of an already established but abandoned or captured airstrip. If one was not available the Seabees would build an airstrip at a strategic location for the unit.

Simulation of actual field conditions was the name of the game. The field exercise utilized existing runways but

shortened the lengths used in order to practice F-4 recovery into M21 arresting gear. Tactical refuelers supplied the aircraft with fuel while testing their capabilities in conditions below normal. Station weather conducted in-field weather surveying and reporting exercises.

Cpl Carol Shafer, personnel clerk, remarked, "Our work hasn't been affected by the field situations. Space is a little cramped, and the wind plays havoc every once in a while but other than that everything is normal."

In the communications tent, Cpl Charles Trent described their operation. "We are using a new communication system which utilizes push button control and eliminates the need to go through the operator. With this unit a priority call cancels any other connection in effect. We

operate 24 hours a day with a crew of three, one operator and two trouble-shooters on each shift."

LCpl William Henderson, mechanized allowance clerk, noted, "Although my job changed very little by being in the field, I feel that the two days spent out here have been very educational."

LCpl Gregory Sellers, heavy equipment mechanic, keeps the cranes and other large equipment in working order. "I've found that the same techniques used in the shop are used in the field. I have proved to myself that I can do my job no matter where I am," he concluded.

Aircraft recovery is the speciality of Cpl Casey Foster, LCpl Curtis Cope, and PFC Donald Spira. "We are responsible for lighting of the runway and for the recovery equipment," Foster explained. "The interval between aircraft recoveries is between 45

and 60 seconds. I've been in this field two years and intend to stay." The other two men expressed similar feelings about their jobs.

Perhaps the most popular area of the field set-up was the field kitchen and messing area. SSgt Merlin C. Cook described the role of the section, "We serve approximately 300 Marines at each meal. Our perishable food is delivered daily from the main dining facility storehouse but in the actual field situation it would be delivered from ship."

LCpl Harvey Reunels, baker, remarked, "In the field I do basic cooking instead of a specialty. Other than that conditions and work load are not that much different."

Cpl Ezell Williams, electrician, was responsible for providing electrical power for the field exercise. Shouting to be heard above the

roar of the generator he cares for, Williams remarked, "We have two generators here, one running and one backup. It takes four to five hours to set up the power source for a field this size."

Major John Williams, executive officer MABS-24, commented, "An exercise of this type enables us to train our Marines. We test embarkation plans, assess strengths, and identify shortcomings. I feel that an exercise of this type should be conducted once a quarter if at all possible. The Marines find out that they can fulfill their mission and this produces a great deal of self-satisfaction."

A Family Day was held Friday afternoon, April 25. Dependents and friends had an opportunity to learn what their Marines actually do at work. It also gave the families a chance to view equipment and eat in the dining facility.



THE FIRST DONATION — LtGen A.W. O'Donnell, Fleet Marine Force Pacific commander, presents the first donation to the 1980 Navy Relief Society campaign to MSgt Richard Roamer during ceremonies held Thursday, May 1 at Camp H.M. Smith to kick off the 1980 fund-raising drive. USMC photo

Salutes

- H&HS**
 - Promotions:
 - SSgt W.P. Lukins
 - Sgt D.W. White
 - Cpl M. Debold
 - Cpl A.J. Lauretano
 - LCpl C.R. Bauman III
 - LCpl C.B. Price
 - Meritorious Mast:
 - GySgt G.H. Hill
 - Sgt G.T. Anthony
 - LCpl D.L. Price
- SOMS**
 - Promotions:
 - Sgt G.F. Clare
 - Sgt F. Cenuigrana
 - Sgt R.D. Gearhart
 - Sgt M.H. Jenkins
 - Sgt J.P. Kennelly III
 - Sgt P.A. McCormack
 - Sgt J.D. Reeves
 - Sgt H.J. Ruby
 - LCpl R.D. Lietzel
 - LCpl S.D. Yaroma
 - Hq Co 3d Mar
 - Welcome Aboard:
 - PFC A.C. Peters
 - Good Conduct:
 - Sgt J.J. Choinski
 - Letter of Commendation:
 - 1st Lt C.H. Wentworth, Jr.
 - 1/3
 - Promotions:
 - Sgt G.G. Jones
 - Sgt G.A. Onley
 - Cpl E. Abila
 - Cpl T.E. Blaney
 - Cpl G.P. Stellino
 - Cpl J.E. Wade
 - LCpl M.R. Anderson
 - LCpl J. Arredondo III
 - LCpl J. Belovosky III
 - LCpl J.J. Braun
 - LCpl D.T. Fletcher
 - LCpl E.P. Gutormason
 - LCpl L.D. Lushley
 - LCpl L.G. McNutt
 - PFC D.K. Adams II
 - PFC C.R. Balaney
 - PFC D.B. Brown
 - PFB J.A. Burleson Jr.
 - PFC D.A. Contreras
 - PFC D.D. Duncan
 - PFC G.S. Fuqua
 - PFC L. Gilglen
 - PFC J.E. Perry Jr.
 - PFC R.F. Seitzinger IV
 - PFC R.C. Stephens
 - PFC H.J. Suarez
 - 3/3
 - Meritorious Mast:
 - Cpl S.D. Anderson
 - Cpl T.A. Balke
 - Cpl L.A. Bosenfeld
 - Cpl R.G. Todriff
 - LCpl W.B. Bassett
 - LCpl J.E. Fry
 - LCpl M.D. Hohms
 - LCpl R.J. Leitner**
 - LCpl D.A. Pritt
 - LCpl B. Robins
 - LCpl H.N. Siefke
 - LCpl T.G. Sparr
 - LCpl J.M. Udinski
 - LCpl L.F. Van Patton
 - LCpl G.L. Walker
 - 3d Recon Bn**
 - Promotions:
 - Sgt S.W. McCoy
 - Good Conduct:
 - Sgt J.E. Brady
 - LCpl A.J. Acosta
 - Meritorious Mast:
 - Cpl C.P. McGinn
 - St. Louis Graduate:
 - Cpl D.B. Garrison
 - BSSG**
 - Promotions:
 - Sgt D.W. Abbott
 - Sgt J.K. Allen
 - Sgt G.A. Broghammer
 - Sgt W.M. Dapp
 - Sgt C.A. Higgins
 - Sgt E.C. Holbrook
 - Sgt J.K. Swopes
 - Sgt M.J. Warren
 - Cpl S.C. Church
 - Cpl J.K. Coleman
 - Cpl M. Dehler
 - LCpl K.E. Gharst
 - PFC E.R. Mann
 - PFC D.M. Servner
 - PFC R.B. Snowney
 - PFC M.E. St. John
 - PFC M.A. Waters
 - Good Conduct:
 - Cpl J.K. Coleman
 - Cpl A. Pale
 - Meritorious Mast:
 - Sgt L.G. Castay
 - Sgt L.B. Pinckney
 - Sgt T.L. Stone
 - Cpl C.A. Curry
 - Cpl D.R. Freiburger
 - Cpl J.D. Newton
 - Cpl R.G. Phillips
 - LCpl J.R. Long
 - 1st Radio Bn**
 - Joint Service Commendation Medal:
 - GySgt R.W. Craft
 - Augmented:
 - 1st Lt B.A. Alexander
 - 3d AAV Bn**
 - Welcome Aboard:
 - SSgt L.L. Long
 - SSgt D.M. Moser
 - Cpl R.D. Herick
 - PFC R.G. Burdette
 - PFC C.E. Hagans
 - Pvt D.A. Browning
 - Pvt R.J. Heim
 - Promoted:
 - Sgt D.L. Marburger
 - Sgt H.J. Paahana
 - Sgt M.B. Robinson
 - Sgt D.J. Tota
 - Cpl T.E. Davis**
 - Cpl T.B. Hunter
 - Cpl G.T. Walters
 - LCpl H.C. Stauffacher, Jr.
 - PFC E.K. Akimsue
 - PFC R.R. DeAnda
 - PFC M.P. Heninger
 - PFC M.J. Kirby
 - PFC P.C. Ponder
 - PFC M.L. Rennels
 - PFC P.L. Rogers, Jr.
 - PFC P.M. Sail
 - PFC K.L. Weaver
 - Good Conduct:
 - Cpl W.E. Fogarty
 - Cpl T.A. Peine
 - Reenlistment:
 - GySgt J.F. Tobin
 - SSgt T.R. Green
 - Sgt H.I. Paahana
 - HMH-463**
 - Promotions:
 - Sgt W.A. Bakenhus
 - Sgt D.A. Butler
 - Sgt D.S. Chow
 - Sgt G.E. Williams
 - Cpl M.A. Garrett
 - Cpl J.J. Lichtfuss
 - Cpl J.A. Jacques
 - LCpl D.C. Brown
 - LCpl S. Macias
 - LCpl R.W. Harrelson
 - LCpl T. Hickman
 - MABS-24**
 - Welcome Aboard:
 - PFC M.E. Burleson
 - PFC C. Jacobs
 - Promotions:
 - Sgt D.E. Branson
 - Sgt J.M. Carpenter
 - Sgt J.J. Felton
 - Sgt M.A. Graves
 - Sgt R.P. Himes
 - Sgt M.W. Poole
 - Sgt D.A. Weatherill
 - Sgt R.L. Yopp
 - Cpl D.G. Bailey
 - Cpl M.G. Stagman
 - Good Conduct:
 - Sgt K.W. Bloch
 - Cpl D.F. Lizyness
 - Cpl E.D. Neal
 - Cpl T.D. Parker
 - Cpl D.R. Young
 - LCpl D.L. Deadwiler
 - LCpl D.G. Mason
 - Meritorious Mast:
 - Sgt M. Holstein
 - PFC S. Montalvo
 - PFC E. Nelson
 - Letter of Appreciation:
 - Sgt G.L. Sheppard
 - Cpl D.A. Warren
 - LCpl B.D. Holzjock
 - LCpl A. Gonzales
 - LCpl M.I. Latham
 - LCpl M. Neemia
 - PFC P.L. Whiddon



FIELD DINING — Moving of the dining facilities equipment for preparing and serving food was only one aspect of a field exercise conducted by Marine Air Base Squadron-24 aboard Marine Corps Air Station, Kaneohe Bay, April 24 and 25. The purpose of the exercise was to test mission capabilities of the unit in a field environment. Photo by Sgt Don Collins



FIELD COMMUNICATIONS — Cpl John Ownfrey (right) and Sgt Norvee Thomas test a new field communications system that incorporates various new techniques. The new push-button equipment allows priority calls to override conversations in progress and eliminates the need to go through an operator. Photo by Sgt Don Collins

HOT WAX
RECORDS & TAPES
ACROSS FROM WASHINGTON INTERMEDIATE SCHOOL

NOW OPEN
WINDWARD CITY SHOPPING
★★★★ CENTER ★★★★★
HOT WAX II Ph. 247-1134

1618 S. KING ST. OPEN 9 A.M.-10 P.M. DAILY PH. 949-1270 SALE ENDS MAY 11, 1980

CHECK US OUT!

\$4.88
7.98 List LP or Tape

PROGRESSIONS OF POWER TRIUMPH

\$5.88
8.98 List LP or Tape

CHRISTOPHER CROSS

\$4.88
7.98 List LP or Tape

MICHAEL FRANKS JAZZ RELEASES

BOBBY CALDWELL

SUPER SALE PRICES

AMBRASIA

WE'VE GOT IT!

MICHAEL JACKSON

DAVID SANBORN

HIDEAWAY

PINK FLOYD "THE WALL" \$8.97
15.99 List LP or Tape

SUPER SELECTION FANTASTIC PRICES! **WE'VE GOT YOU COVERED IN KANEOHE AND ON KING ST.!!**

Rick's Review

GOING IN STYLE is a movie that defies being categorized.

Viewers find themselves asking, "Is it a comedy or a drama?" They seem unable to accept that it is neither, and it is both.

The story centers around three senior citizens with nothing more to do than sit around in the park and wait for social security checks.

Willie, portrayed touchingly by Lee Strasberg, is the quietest of the trio. His thoughts are focused on past moments in his life that, looking back, he can't remember why they happened. This is perhaps the first incident of the movie's numerous foreshadowings.

Al, played by Art Carney, is the middle man. His main theme is his shortening life is the love of his nephew's (Charles Hallahan) family. But when Willie dies it is this love that cushions Al from depression.

Joe, brought to life in an overwhelming performance by George Burns, is easily distinguishable as the ring leader. Joe is bored with sitting in the park watching pigeons eat. He is younger at heart than in years and yearns for some excitement. From this need springs forth the plot of the movie.

While the friends stand in line to cash social security checks at the bank Joe notices security men bringing bags of money into the bank. An idea is born.

He figures out that if they robbed a bank they would win either way. If they didn't get caught they would have the money. If they did, because of their age and law-abiding pasts, they would get no more than 3 years and probation. That would mean free rent and meals plus 36 social security checks. But more importantly, there would be the excitement.

As planning for the robbery develops the characters take on a few

changes. They feel and act younger. From the simple ordering of a hot dog (I'll live a little, I'll have mine with everything) to running in the rain and eating ice cream cones they are happier.

But as the tears of laughter become tears of sorrow viewers see yet another side. In a display of love and respect for the young, Joe and Al give Al's nephew a large sum of money. The only requirement is that he pay them back twenty dollars a week for the rest of their lives, which each has secretly alluded to as drawing nigh.

Throughout the movie's continuing escapades Joe and Al demonstrate that it is the age of the soul, not the body, that governs our life, even though the body may not always keep up. Joe aptly proves the old saying, "You're only as old as you feel." After seeing **GOING IN STYLE**, you'll feel very young indeed.



Photo by Sgt Richard McDonald

FEDERAL DAY — Four employees of Marine Corps Air Station, Kaneohe Bay proudly display awards they received as nominees at the 24th annual Federal Day luncheon, held Friday at the Waikiki Sheraton Hotel. Along with friends they are, left to right, Uncle Sam (Mr. Gaylord Mercer); MSgt Arden Adelgals, Enlisted Serviceman of the Year; Arthur Gomes, Community Service Award; Mrs. Lucy Prince, Federal Employee of the Year; Ronald Vargas, Federal Manager of the Year, and Col M.H. Sautter, commanding officer of the air station. The luncheon was preceded by an array of displays by various federal agencies.

Local Motion

K BAY SNCO CLUB

TODAY — Luncheon specials are beef stroganoff and braised short ribs. Sandwiches served at the bar all night.

TOMORROW — Luncheon specials are ragout of beef and barbecued beef ribs. Beeteater's special served from 5:30 till 8:30 p.m.

THURSDAY — Luncheon specials are turkey mushroom pie and liver & onions. Mongolian barbecue served from 6 till 8:30 p.m. The variety band "Two for the Show" plays from 7:30 till 11:30 p.m.

FRIDAY — Luncheon special is seafood platter. Candlelight dining from 6 till 9 p.m. "Disco Bob" entertains from 9 p.m. till 1 a.m.

SATURDAY — Candlelight dining from 6 till 9 p.m. The country-western band "Rainbow Connection" plays from 9 p.m. till 1 a.m.

SUNDAY — Happy Mother's Day! A special brunch is served from 10 a.m. till

1 p.m. A special dinner from 5:30 till 8:30 p.m. The menu includes steamship round, Southern fried chicken and barbecued beef ribs with mashed potatoes, rice, fried corn, chicken or brown gravy; salad bar, ice tea, hot tea, or coffee.

MONDAY — Lunch specials are Mexican plate and lasagne. Happy Hour from 5 till 6 p.m. Sandwiches served at the bar all night.

WINDWARD ENLISTED CLUB

TUESDAY — Smorgasbord served from 6 till 8:30 p.m. in the ballroom. "Two for the Show" provides entertainment during the dinner hours.

FRIDAY — "Dr. Death" entertains from 8:30 p.m. till 12:30 a.m.

SATURDAY — "Spaceman Disco" plays from 8 p.m. till midnight.

SUNDAY & MONDAY — Rick O. Shay plays country music from 7:30 till 11:30 p.m.

Cinema

	W	T	F	S	S	M	T
FAMILY THEATER 7:15 p.m.	8	1	2	9	10	3	6
CAMP SMITH 7 p.m.	2	6	6	11	12	7	13
MARINE BRKS. 7 p.m.	1	2	3	4	5	6	7

- MARIE ANNE** — Andree Pelletier, John Juliani, G. drama
- GOING IN STYLE** — George Burns, Art Carney, PG, comedy
- DEATH ON THE NILE** — Peter Ustinov, Bette Davis, PG, mystery
- THE KIRLAN WITNESS** — Ted LePlat, Nancy Snyder, PG, science fiction
- WINGS OF AN EAGLE** — Ed Durden, Kent Durden, G, drama
- THE AMERICAN SUCCESS COMPANY** — Jeff Bridges, Sarah Bellinda Bauer
- SEVEN** — Ed Parker, Barbara Leigh, R, action drama
- JESSE AND LESTER TWO BROTHERS IN A PLACE CALLED TRINITY** — Richard Harrison, PG, western
- BLOOD BROTHERS** — Paul Sorvino, Tony Lombardo, R, drama
- THE KIPLING CODE** — Alain Noury, Horst Tappert, R, drama
- DIE SISTER DIE** — Kent Smith, Antoinette Bower, PG, horror/drama
- FISTFUL OF DOLLARS** — Clint Eastwood, Mariano Koch, PG, western
- THE JERK** — Steve Martin, comedy
- MATINEE** — The Hawaii Marine will present the movie **GOING IN STYLE** at 2 p.m. Sunday

Classified

• 10 CEMETERY PLOTS

MILANI memorial. 10 choice plots, make offer. Carmen 247-6072

• 15 ANNOUNCEMENTS

NEED A LAWYER?
Divorce/Bankruptcy/Injuries, Etc.
LAWYER FRANK LOO
LAW ASSOCIATES FOR ALL-LAW MATTERS
FREE Case Evaluation 1st Appt.
24 Hr. Service Ph. 533-3397 • 90 N. King

TAX Deductible Donations. Market value allowed for gas eating cars or 7 Church of Hawaii Nol. 247-5966

• 20 LOST & FOUND

LOST: Kailua area on Mokapu Blvd. on Oneawa. 4/24, male dog, light brown w/white markings, no collar 30 to 40 pounds, Buddy. 254-3873 Reward

LOST: Glasses with case, large dark rims, Oneawa, Kailua. Reward. 254-3846

FOUND: Samoyed male approx. 1 yr. old. Call 261-0146

FOUND: 2 dogs Kailua area. 1 male, 1 female, both the same breed. Call to identify. 262-9529

FOUND: 2 female puppies with identical markings. Vicinity Nimifz & Peltier. 833-8974

FOUND: Very small male dog, short hair, Oneawa area, Kailua. Phone 254-3846

• 25 PERSONALS

IF YOU want to drink, that's your business. If you want to stop, that's ours. Alcoholics Anonymous. Ph. 946-1438

HAWAIIAN Swinger Magazine published monthly for adults. Send \$3 NOW to P.O. Box 7057-C, Hon., 96821

NUDIST Park Beauty Contest Preliminaries May 24, 25, 26. Call Ms. Nude 949-8818

FEMALE needs ride w/same from Kailua to downtown by 8 a.m. M-F. 235-5155 eves.

BOB & Carol, Ted & Alice Social Swingers Club, Parties weekly. 848-1968

DARE to go bare. Nudist Park information & free visit, write P.O. Box 8417, Hon., HI. 96815.

BAHA'is BELIEVE the adoption of a universal auxiliary language is essential to world unity.
261-4247

• 35 PROFESSIONAL SERVICES

CALL Virginia, your holiday magic beauty consultant for free organic facial, your home. 623-7477

RETIREE: Yard Service. Call 262-7588

MONIZ Enterprises, kitchen cabinets, counter tops, furniture, carpentry, free estimates. 235-5362

MATHEMATICS instructions by expert, mathematic teacher of 17 yrs. B.A. & M.S. degrees. From accredited universities. Call 621-8222.

SEAMSTRESS: Mending alterations and outfits made. Call 499-1585

CERTIFIED Locksmith. Lockout, repair, install deadbolts, etc. 395-8723.

Hawaii Math Institute
MATHEMATICS INSTITUTE
Academy & Learning Clinic
By Appt. 261-8106

SPELL WITH PHONICS IMPROVE READING
Easy Phonics Method. Beginning, remedial reading, dyslexia, comprehension. Any level. K-Adult. Individual tutoring. Qualified-experienced. reasonable.
262-7242

MEDICAL CAREERS
-MEDICAL ASSISTANT
-CLINICAL ASSISTANT
-MEDICAL SECRETARY
MED-ASSIST SCHOOL OF HAWAII
Now Open For Enrollment

• 35 PROFESSIONAL SERVICES

MOTHER'S Day is closer than you think. How about a portrait (in oils) as a super special gift. Paintings of all types done on commission. Call 261-7440 eves.

CABINETS & counters falling apart - need shelves or custom work? Free Estimates 395-8336 Creative Woodwork & Design.

MARY KAY Cosmetics free facial, reorder, free gift w/purchase. Call Elizabeth 262-0463

TILLING for lawn/garden with Troy-Bilt tiller. Free estimate. Ph. 247-3983

LAWN mower - Moped repairs & tune-ups at your home. Reas. 395-8927

POOL chemicals & supplies. Kalaheo Hillside area. Free delivery/free advice. John De Long 254-2235

DRESSMAKING & Alterations, Men, women & children. 839-5670

CLOTHES made for the entire family. Reasonable rates. Ph. 487-5706

REMODELING, Room Additions, Concrete Lanais/Patios, Major/Minor Repairs. References/Licensed. Professional Construction Services. 262-8360

BOWLING: Anyone interested in a women's summer league at Hickam AFB, starting May 16th, 9 a.m. please call Jackie at 839-0584

GENERAL Carpentry, Masonry, Roofing, etc. Repairs and Maintenance. Free Est. Refs. Reasonable. Call Jacques 235-6148

GENERAL BUILDING Maintenance, Repair & Painting. Richard K. Chun. Ph. 247-2583

DOMINGO Dependable Yard Service, house cleaning & hauling, etc. 422-7426

LET Us Haul your junk to the dump, cheap. Call 524-0652

last fingers TYPING SERVICE
business - student statistical - manuscript
623-6522

CERAMIC TILE INSTALLATIONS
Prompt professional service. All phases of tile work.
TIM'S TILE
Ph. 235-3876 any time

DIVORCE \$40 OIT YOURSELF IT'S EASY FOR FREE INFO ANYTIME 524-3277

CATHY'S CLEANING SERVICE
Will clean quarters. Guaranteed service to meet base cleaning standard and passing of final inspection. Reasonable rates. Well experienced. Good credentials. Hickam AFB only. 839-5410

• 35 PROFESSIONAL SERVICES

NEED Help moving or small delivery? Call Ron or Bob 262-6340

DESIGNER, custom-made, all types of garments and alterations. Ph. 262-4949

FELIPE Yard and House-cleaning. Call 261-5050 between 2:00 and 8:00 p.m.

CARPENTERS - Addi-tions, repairs, roofing, solar remodeling. Free estimates. Ph. 247-1570.

Do Your Own: Divorce \$40. Free information Call 923-5726

• 45 SCHOOLS & TRAINING

BEGINNING Piano or Flute lessons. Individual instruction. Ph. 235-5098

ELLEN Masaki announces the affiliation of Jeri Mau Evans with the Masaki Piano Studio. Lessons now available in Kaneohe. 247-5437, 734-5772, 946-0330

UKULELE Lessons, Begin-ners & Intermediate. Call Mrs. Francis Nakamitsu, 120-A Malunui Ave. 261-0592

HULA Halau O Mahalaani. Classes for all ages. Pacific Palisades. 455-3985

ART CLINIC Art classes still have several spots open for persons interested in obtaining excl. instruction in various mediums. Saturday morn. & aft. classes. For information call 261-3976

FINALLY, the way to beat inflation. With Shaklee, you can earn according to your needs and effort. Let us show you how. For appointment call Bob Briggs 262-8298 or 261-1670

PIANO Lessons in Kailua. Classical, Beginners & Advanced. All ages \$7 per hr. 262-6872

• 45 SCHOOLS & TRAINING

DANCE Disco and Ballroom. Were you thinking of taking dance lessons? The prices were too high? Well, now is the time to dance with Vicki. Classes begin on May 9th. Call now. 623-7580 or 487-0055

• 50 BUSINESS OPPORTUNITIES

BORED? Make money, make friends, make a future. Shaklee is more than a living - it's a lifestyle. For information Ph. Bob Briggs 262-8298 or 261-1670

PART TIME Management. Positions in expanding firm. Call Greg 623-3973

• 50 BUSINESS OPPORTUNITIES

FULL or part time couple and individual for business of your own. Local Amway Distributor assist you for splendid opportunity. Phone 239-7550 leave name and phone number.

PERSONS interested in establishing a 2nd income, complete training provided. Interviews by appt. only. Call 254-3706 after 8:00 p.m.

Garden & Sprouting Seeds nest, dehydrated foods as recommended on Howard Ruff's "Ruff House" TV program.
Hale Ola of Oahu
239-9205

GOLFERS - MEN, WOMEN & COUPLES
Would you like to have a TEE TIME every Saturday morning? A long established club with TEE TIMES at several different courses on Oahu has openings for new members.
CALL 422-9211
Weekdays 7:30-3:00
for INFORMATION

WE PAMPER
GENTS LADIES COUPLES
5 TYPES MESSAGES
IN OR OUT SERVICE
Attractive Female and Male Masseuses
For Reservation & Information Call Dave & Fran-
947-8800
Try Us For Birthday & Special Occasions
Open 10 am - 4 am Free Parking
HIS & HERS PAMPER SERVICE

B-26 22"x30" \$625-Framed
ORIGINAL OIL PAINTINGS
-Sailing Ships, Seascapes -Aircraft, Classic Cars
-Portraits (from \$225.00) -Financing Available
By **STEWART**
Write for Free Info: R.W. Stewart 2271 Amakua St. Pearl City, HI 96782
MASTER OF FINE ARTS
455-8974

IT PAYS TO MIDASIZE
THIS COUPON GOOD FOR \$10.00 OFF ON ANY MIDAS EXHAUST WORK OF \$50.00 OR MORE one coupon per visit.
THIS COUPON GOOD FOR \$5.00 OFF ON ANY MIDAS EXHAUST WORK one coupon per visit.
NOW OPEN IN WAHIAWA!
25 N. Kamehameha Hwy.
622-3891
HOURS: Mon. thru Sat. 7 AM-5 PM
Sun. Dillingham & Waipahu Open 9 A.M.-3 P.M.
midas

60 HELP WANTED MALE & FEMALE

CASHIERS! New Super-ette to \$4. Call Marge Aloha Jobs. 941-0531
NEED extra income? Earn it in your spare time. Call 488-5667 for appt.

TEACHER for Christian preschool. Degree required. Moanalua Comm. School. Call 422-1771 for information.

Kokua Employment needs: EMPLOYMENT COUNSELOR will train and Fee Free start \$500 a month after trained can earn to \$1000 per mo.

LOST your Tri-Chem liquid embroidery instructor? FREE services, classes: STUDIO COLLECTION! 235-5500, 422-4679, 254-4692, 624-4469, 395-1041.

PART TIME: Place work Webster, America's for most dictionary company, needs home workers to update local mailing lists. All ages, experience unnecessary.

BANK Clerks! Process check \$800. Call Marge, Aloha Jobs. 941-0531

BANK Tellers! Train! Raised to \$700. Call Marge, Aloha Jobs 941-0531

SALE/Dress Shop! \$150 wk Cashier donut shop! \$3.30 Telephone Clerk Trained! Jo 941-0531 Aloha-Jobs

SERGE & sew & single needle operators for homesewing. Excl. piece work income. Kaila based company. 262-9906 or 261-4071

MEDICAL receptionist wanted; full time position in a growing family practice. Good benefits, salary dependent on exper. Call 637-5838

EXPERIENCED house-sitters. Local professional refs. Avail. June 16. Call for interview before May 16th. 235-3458

BABYSITTER, odd hours. My home. Ph. 247-3472

ALL WHO APPLY WILL BE ACCEPTED and paid \$65 per month as a semi-weekly plasma donor. Must have I.D. Come to Kiasma Mgmt. 3179 Kapaemahu (behind airport Ramada Inn) 8-5:00 Mon. thru Sat. (Closed Thurs.)

60 HELP WANTED MALE & FEMALE

NEEDLECRAFT Demonstrators needed. Island wide. \$10 to \$12 an hr. 254-5052

HAIR Stylist, part time. Kailua Area. Call 261-2575

WE need drivers for bicycle ice cream wagon, full/part time, commission, good exercise, good money, good fun. 262-8259

SECOND Floor Restaurant, 315 Ulunui St., looking for experienced lunch waitress & evening cocktail waitress. Apply in person. Mon. to Thurs. after 6 p.m.

LOSING THE BUDGET RACE? A Business of your own can help income keep up with outgo. As little as \$20 gets you started. Phone Local Amway distributor and get the whole story. Call 247-3567

LOSING THE BUDGET RACE? A Business of your own can help income keep up with outgo. As little as \$20 gets you started. Phone Local Amway distributor and get the whole story. Call 247-3567

ABC Employment 1261-9781, 836-2321 Kailua office closed Fri. open Mon.

INFLATION Proof Hul. No risk initial investment less than \$100. Work from home. Profit-sharing. Phone 247-3567.

61 HELP WANTED SALES

A PERSON Energized by meeting people? Sunlite of Canada Commission Sales opportunity waits Call Bob 621-9398/536-4538

62 HELP WANTED DOMESTIC

GENERAL housekeeper, 5 day wk. 12:30-5:30 Maunawili Estates. 261-4014

HELP wanted-house-keeper, working couple seeks part time house-keeper (6-8 hrs. per wk. Kailua) 262-7186 nights & wkends.

EXPER. babysitter for 3 mo. old M-F Millilani Ref. 623-5089

DOMESTIC help for 1 day a week, housecleaning & ironing. Call after 6 p.m. 423-2703

Kaneohe experienced reliable housekeeper. Call 235-1173 evenings.

PERSON to do maintenance work for reasonable rent. Kaneohe. 235-1173/aves.

63 SITUATIONS WANTED MALE & FEMALE

RESPONSIBLE adult, willing to drive car from west coast to Colorado, or Point South. June-July. Call Tab. 254-3649.

63 SITUATIONS WANTED MALE & FEMALE

LOVING childcare w/ stimulation program, fenced yard. 24 hr. care. 262-8423

GOOD ironing lady. Must live in Kailua. Will pay \$30 a piece. Call Mrs. Kaanapu from 1-4. 521-4561

WILL baby-sit in my home, full or part time. Kaneohe. Call 239-6370

EXPERIENCED sitter will sit toddler, my home, weekdays, Banyan Tree area Wainanalua. 259-5596

RESPONSIBLE cleaner will do office, houses, cond's, Reas. prices. 261-0443

WILL babysit in my home. T.L.C. 833-5146

KEYBOARD player needed immediately for working band. Call Julie at 473-3743

68 GARAGE SALES

MAY 10th, 9-9:30 p.m. Luggage, mower, crib mattress & more. 94-555 Alapai St. #147. 623-4227.

SUPER garage sale. Wallpaper, vinyl tile, high chair, mattress, stroller, clothing, lots of misc. 9-5, Fri.-Sun. 552 Ka Awakea Rd.

GARAGE Sale Sat. & Sun. Dishes, furn., misc. 538 Kihapai St. Ph. 261-0443

GARAGE sale: 46-259 Kapea St. Aili Shores, Kaneohe. May 10th Sat. 9-5:00 p.m.

POPTOP camping trailer, 10-spd. bikes, chaise lounge, household items. Fri., May 9, 10-5. 45-124 Kahanahou Circle, Kaneohe.

MOVING Sale: Antiques & household goods, May 11th 10-5 p.m. 46-283 Kahuhipa #C308. Ph. 235-4103

FLEA MARKET, plants, fresh produce, boutique items. Sponsored by Hul Hauoli. Sat., May 10, 9-4. 1604 Ulupii Pl., Olomana

MOVING sale: Furniture, must sell. 395-9379. 7244 Kalaia Pl.

EARN EXTRA MONEY Military & Local Welcome Part Time 5:30-10 p.m. Nation's largest discount shopping service outlet has sales & delivery positions avail. Distributors of stereos, televisions, microwave. Also the buying service for clothing, furniture, sporting goods, auto accessories. Openings avail. in Honolulu, Pearl Harbor, Salt Lake, Waikoloa, Ewa Beach, Breaux Point & KMCAS. Start at \$3.99/hr. or incentive pay plan varies. Call Central Personnel Office for interview. 633-4576. ask for Mary

68 GARAGE & LANAI SALES

SAT. Only, May 10, 8 to 2. 4 Family Garage Sale. Household, clothes, jewelry & much misc. 45-129 Mikimikina St., Kaneohe

LEAVING: 100's of good items (no furniture) including nearly new IBM Correcting Electric II w/service contract & supplies \$800; 2 older refrig. \$50 & \$150; nearly new UNIVEGA 10-spd. bicycle \$90. 4 gas cans, barbell & dumbbell set; folding bed mattresses; 6 rolls heavy wall covering; several hanging lamps; 4 life jackets; large variety of hand tools; tool boxes; VW wheel covers; 100 clear plastic shoe & sweater boxes; 2 Samsonite suitcases; many new & used hardware items; BB gun; heavy extension cords; curtains & drapes; outside alarm; 2 new HO train sets; 2 clock radio; many stationery & office items; checkwriter; battery charger; crutches; new fish pole; small power tools; & much more. Most things in excl. cond.

Come between 9 a.m. & 6 p.m. on Wed. or Thurs. New additions hourly No advance sales 523 PALAWIKI - Kailua

GARAGE Sale: May 10, Sat., 10 to 4; baby furniture & clothes; 682 Old Mokapu Rd., Kailua

GARAGE Sale: Sat., 9 until 2, miscellaneous items, 1410 Kahili St., Kailua

BIG Sale: Second hand & baby furniture; mirrors; clothes; books & household items. Sat. & Sun., 1342 Aalapaapa Dr. 262-8520

BABY eqpt.; port. dishwasher \$190/offer; water bed \$100, stereo, etc. 5/9-10, 10-4 p.m. 47-718 Hui Ulili 239-9804

LANAI swinging couch \$65; refrig. \$25; extra lge. burgundy leather recliner \$75; 5 drawer tool cabinet \$45; wicker lamp table \$35; two outdoor gliders \$165; 3 drawer chest \$75. 261-8757

68 GARAGE & LANAI SALES

GARAGE Sale: Fri., 5/9: Sat., 5/10; 8 to 4 Playpen; high chair; 10-spd. bike; chairs; teak bar & misc. 95-325 Kahikinui Court #222, Mililani

SAT.-SUN. May 10, 11, 8-4 p.m. Moving to mainland. Girl's bdrm. furn., bar stools, freezer, lawn furn., plants, lots of goodies. 94-535 Anania Ct. #102 (behind rec ctr. #2).

LOTS of misc. clothes, toys & household items at the Rummage & White Elephant Sale, Kaaawa Elementary School Bazaar. Sat., May 10, 9:30-3:30. Also games, food, and entertainment. Something for everyone! Door prizes too.

FURNITURE in very good cond. (some antiques) grandfather clock; 106 pcs. Bristol China set; clothes; plants; & misc. items. 185 Amooe Pd. from 10 to 4 p.m., May 10 & 11.

LANAI Sale. May 10, 8-3. 5 piece lanai set counter bar 30 in. high; clothing; reducing machine. Many misc. items. 508 Kekupua St., Hawaii Kai

MOVING Sale: 708 Wanaao Rd., Sat. 9 to 5 p.m., 536 Ulumu St., Kailua 262-6012

GARAGE SALE: 9 ft. couch \$75; 3-speed bike (men's) \$15; records, toys. 5/10, 8-5 p.m. 738 Sanders Cr., Halsey Terrace Housing. 839-1347.

SUPER Sale: Cookbooks, women's clothes 14-16; men's lge. sizes; small appliances; X-mas stuff, plants, much more, from 5c. 98-388 Kaonohi St. #2, Aiea. Sat.-Sun. 8 a.m.-4 p.m.

GARAGE Sale, 94-399 Olohu St. Sat., May 10, 9 to 3. Moving.

73 APTS. FURNISHED

MAKAHA Shores: 1 bdrm. on the surfing beach, pool, parking and security. Rent negotiable based on length of lease. 621-9317

WAIKIKI Foster Towers studio, ocean view, pool, \$400. 488-3246

PAIS at Punaluu, on beach #616, 53-567 Kam Hwy. Corner luxury 1 bdrm., w/ocgr/mountain view. 2 lanais, bar new decor, queen couch, TV, washer/dryer, pool. \$400 lease, 40 min. to Honolulu 293-8722

75 APTS. PARTLY FURNISHED

PUNAHOU area, new 2 bdrm., 2 bath, luxury apt. 1,300 square ft. Beautiful view. 2 stalls, pool, sauna, \$800, including util. 487-6070

3 BDRM., 2 bath, Haiku Hale. washer/dryer, carpets, pool \$525. 261-9109

Kaneohe: Puu Aili spectacular ocean view. upgraded, 2 bdrm. 2 bath. Tennis, pool. \$575. 734-3697

WAIKAWA: 2 bdrm. \$350. 1 bdrm. \$300. 696-6594

ATKINSON Plaza, lge. studio/ocean view/sec. bldg./parking/amenities. 922-8714 Jim

PEARLRIDGE 2 Bdrm., 2 bath \$500/mo incl. utilities, pool. Jan 471-0903 days.

Kaneohe: Corner pent-house at Haiku Hale w/ocean and mountain views. Three bdrms., 2 full baths; 2 covered parking stalls, washer/dryer, dishwasher. Available May 1 \$575/mo. on 6 to 12 mo. lease. Call Tom Evans. 955-7455 or 955-3158

WAIPAHU triplex, lower level, 2 bdrm. No pets. Includ. util., \$365. Good area. 537-1676, 732-3185.

78 RENTALS TO SHARE

KAILUA: Female/same. Quiet home. Good location. \$200 + util. 254-2102 p.m.

WANTED roommate one bdrm. single male/female or woman with one child in home in Pearl City. Call Linda anytime 456-2195

FEMALE wants to share w/same, 2 bdrm. apt., 6 mos. only. Kailua. 262-7167 evs. & wknds.

FURNISHED 1 bdrm. bath, living rm., upstairs. Share downstairs kitchen/laundry. \$300/mo. Util. incl. 254-1778, 235-8777

81 HOUSES FURNISHED

Kaneohe: 3 bdrm., 2 bath, 3 to 4 responsible persons. \$800/mo. Call 235-6565 after 7 p.m.

KAILUA: near beach, large 3 bdrm., enclosed lanai, fish pond, Japanese garden \$695. Call 262-5904 or 261-3018

KAILUA: cute new 1 bdrm., near beach \$350 a month incl. util. 262-7112

GREAT swimming & jogging beach, 150 steps away from this lovely 2 story Waimanalo home. Set in 1/4 acre garden. 5 bdrm., 2 bath, family rm., uniquely fully furn. in tip-top cond. \$1,250 mo. Lease & deposit 259-5233

WANTED!! MODELS For Our Workshops Wednesday Evening 6:00 P.M. \$500 CHARGE INTERNATIONAL HAIRCUTTERS KOKO MARINA 395-7551

HELP WANTED Hawaii Sports Kuleana Need Salesperson (full time) and Sportswriter (part time) for football and basketball annual with Chip Davey Call Lori at 735-4186 or 732-7655

DATA PROCESSING MANAGER Supervisors & Managers in automated retail merchandising system (Arms). This system involves the operation of mini computers, Cathode Ray Tubes (CRT) and other related peripheral data processing equipment. Applicants must have 3 years general experience and 2 years specialized experience in Computer Techniques. \$19,184 per year to start.

GET DOWN TO ALPHA FOR EACH PLASMA DONATION \$7 You can help close the gap in worldwide plasma shortages and add victims of disease and injuries too. Supplement your income. Wouldn't you like to be part of it? Get down to Alpha today!

PROUD OF YOUR WORK? Earn top pay for it, along with PAID vacations and holidays, personalized SERVICE, CHOICE locations, BONUSES and MORE! Call 536-3456 for more information. EMPLOYERS OVERLOAD 188 S. Hotel St.

ATTENTION MILITARY WIVES Now is the time to start planning for that Spring or Summer trip to the mainland so the kids can visit Grandma, or better still, pay for Grandma's way to visit beautiful Hawaii. Want to make your dream come true? You can by working part-time 5:30 to 9:30 p.m. 3 to 4 evenings a week while hubby babysits. Our Co-op shopping outlets need workers in 400+ outlets. \$3.90 per hr. or boutique comm. Call 833-2228

EARN EXTRA MONEY Military & Local Welcome Part Time 5:30-10 p.m. Nation's largest discount shopping service outlet has sales & delivery positions avail. Distributors of stereos, televisions, microwave. Also the buying service for clothing, furniture, sporting goods, auto accessories. Openings avail. in Honolulu, Pearl Harbor, Salt Lake, Waikoloa, Ewa Beach, Breaux Point & KMCAS. Start at \$3.99/hr. or incentive pay plan varies. Call Central Personnel Office for interview. 633-4576. ask for Mary

BUSINESS & SERVICE DIRECTORY

Appliance Repair, Bookkeeping & Taxes, General Contracting, Legal Services, Massage, Painting, Piano Tuning, Yard Service, Akamai Roofing, National Yards Service, etc.

• 81 HOUSES FURNISHED

ADREAMI Over 2,000 sq. ft. of tropical Hawaiian living at its best. 3 bdrm., huge kitchen, swimming pool. 1 block to beach. A must to see. Ewa Beach; \$875. 623-7094.

• 82 HOUSES UNFURNISHED

MAKAHA: 2 bdrm. duplex. \$225; water, clean, quiet. Single/couple. 677-4528

• 83 HOUSES, PARTLY FURNISHED

KANEOHE: Ahulmanu area. Cool, clean 3 bdrm., private home \$550. 247-2085

KANEOHE: Ahulmanu area. 47-669-4 Melekuia Rd. Cool, clean, 3 bdrm., 1 1/2 bath, carpet, drapes, fenced yard. \$575. Avail. Immed. Ph. 239-8876.

NORTH SHORE: Spacious beachfront exc. home, 3 bdrm., 2 bath \$900/mo. 638-7529.

2 BDRM., 2 bath house off Kaneohe Bay Dr. Avail. May 11. 2 car garage, fenced yard, \$550/mo. Water & yard service included. No house pets. 282-0598.

KAILUA: Exec. home, newly remodeled. 3 bdrm., 2 bath. Near beach & town. \$900/mo. incl. pool maintenance. Call 261-0521 after 6 p.m.

• 85 TOWN HOUSES PART. FURN.

AIKAHI Gardens: Kailua, large townhouse, 3 bdrm., 2-1/2 bath, view \$575. 235-4602, 262-7134

PACIFIC Village behind Pearridge, 3 bdrm., 2-1/2 bath, garage, 3 lanais, pool, sauna \$675. 488-3392 Avail. May 17

KANEOHE: 2 bdrm., 2 story, 1-1/2 bath chalet facing waterfall & canal, upstairs & downstairs lanai, 2 covered stalls. Available now. \$580 per mo., no pets. 923-9755, 947-7727

• 86 TOWN HOUSES FURNISHED

AIKAHI GARDENS Townhouse: 2 bdrm., 1-1/2 bath, pool, near shopping, schools, bus, furnished or unfurnished. Available early June. 254-5593

ROYAL Iolani deluxe Penthouse. Saville Cadillac. June 1st thru 30. \$2,500. 949-3383

• 87 TOWN HOUSES UNFURNISHED

KANEOHE/Alili Cluster Park: 1 yr. lease, 4 bdrm., 2 bath, 2 car enc. garage, patio, lanai, pool avail. Magnificent view. Incl. all appl. & amenities. Avail. 1 June. 247-5800 eves.

• 88 ROOMS FOR RENT

2 ROOMS in brand-new Kaneohe house \$250 each includes own phone, utilities, cable, washer/dryer privileges. Call Mike at 247-4119 after 6 p.m.

ROOM for rent. Avail. May, Alea. Couple w/out child. 487-1028

HAWAII KAI: Studio room w/kitchen area. Private bath & entrance. Newly decorated & furn. 1 or 2 persons. Steps to local or express bus. Rent negotiable. 395-8818

ROOM for rent. Furn. single or couple w/out child. 487-1028

KAILUA bedroom available possible lower rent in exchange for yardwork. Call 261-1878

KANEOHE: on bay. Private room, share bath, use of house, pool \$200. Dep. \$50. Refs. Single. 247-1141

KAILUA: Room w/bath shower, fridge. Private entrance for quiet, clean, mature, non-smoking person. \$180/mo. \$50 deposit. 261-6296.

LANIKAI: Private bath & entrance, 1/2 block to beach. Days/wk./mo. Ph. 261-6045

KAILUA: Kitchen and washing machine priv. 261-3630

• 93 VACATION RENTALS

KAILUA: Lg. studio near beach. Avail. June 3. Week or month. 262-5335 or 261-0440.

VACATION Rental, Kanawa. Magnificent view 2 bdrm., 1-1/2 bath + loft. Swimming pool, volleyball \$250 per wk. Cathy Lyman 261-4332

LARGE 2 bedroom 2 bath home Overlooking Kaneohe Bay. Available June 1 to August 30. \$1,000 per month. Phone 254-2420

KAHALUU: Vacation rental available July and August. Luxurious 3 bdrm/2 bath. Cedar home, with ocean/mountain view. Call 239-0852

KAILUA: Yacht Club Knole townhouse, 2 bdrm., 2 bath, study, pool, view, new furn., \$880 mo. for 8/1 to 10/1. 254-8390

• 93 VACATION RENTALS

KAILUA: 4 bdrm. fully furn. family home. Avail. monthly through July. 261-1353 eves.

KUILIMA: 1 bdrm. apt. sleeps 4. amenities. Daily/wkly/mo. 235-1481

KUILIMA: 1 bdrm. fully furnished apt., nopets. Call 239-8539

BEACHFRONT studio near Crochling Lion. Week, month, pool. 235-6196

• 98 RENTALS WANTED

RESPONSIBLE mother and infant son require clean 2 bdrm. apartment/cottage or house. Nuuanu to Hawaii Kai. Reasonable rent. Call 732-7298 and leave message.

WORKING Couple with 1 cat seeks 2-3 bdrm. house (or large 1 bdrm.) on Windward side, reasonable. Call 261-5065 eves.

KAILUA responsible working female seeks studio. Lease \$250. 239-6534. 531-2834

RENTAL wanted: 1 or 2 car garage for storage. Kailua Area. Call 262-8360

• 103 OFFICES FOR RENT

AIR cond. office for rent. Kailua, \$125. 261-0440. Carpeted & paneled.

• 108 BUSINESS PROPERTY FOR SALE OR RENT

KAILUA Retail/Industrial space. Ph. 262-8179, 262-8144

• 114 REAL ESTATE FOR SALE

KANEOHE \$172,000 ONE QUESTION YOU SHOULDNT ASK YOUR WIFE. Just show her the gorgeous view from this modern 3 bdrm., 2 bath home in Alii Shores. Lease, tmk 1-4-6-22-07. Wayne Mitchell (RA) 395-7305 or Ted Finch (RA) 395-5070. J. M. Urner, Inc. 261-3389.

KAILUA \$145,000 FIDO WILL LOVE IT in this large enclosed yard, and you'll enjoy the quiet cul-de-sac location. Spacious 4 bdrm., 2 bath home. Lease, tmk 1-4-52-62. Chris Reichert (RA) 262-8240. J.M. Urner, Inc. 261-3389.

KAILUA \$129,500 YOU'RE THE BOSS, so name your terms on this well located 3 bdrm., 2 bath home in Alkali school district. Lease, tmk 1-4-4-27-12. Timmie Hedenberg (RA) 262-6008. J.M. Urner, Inc. 261-3389.

KANEOHE \$185,000 CAN YOU AFFORD NOT TO see this spectacular unobstructed view of Kaneohe Bay? Lovely 3 bdrm., 2 bath FEE home in a very private and beautiful area. tmk 1-4-7-44-01. Flossie Bonnet (R) 262-5595. J.M. Urner, Inc. Phone 261-3389.

KAILUA \$149,000 LOOK TO THE MOUNTAINS and enjoy the fresh air and quiet living from this lovely 3 bdrm., 2 bath home in Maunawili. Lease. (mis 31557) Frank Hovey (RA) 689-6809. J.M. Urner, Inc. 261-3389.

KAILUA \$130,000 GIVE YOURSELF A TREAT and see this FEE SIMPLE 3 bdrm., 1 1/2 bath home on quiet cul-de-sac. (mis 33672) Gary Wong (RA) 521-1783. J.M. Urner, Inc. 261-3389

KANEOHE \$185,000 CAN YOU AFFORD NOT TO see this spectacular unobstructed view of Kaneohe Bay? Lovely 3 bdrm., 2 bath FEE home in a very private and beautiful area. tmk 1-4-7-44-01. Flossie Bonnet (R) 262-5595. J.M. Urner, Inc. Phone 261-3389.

KAILUA \$149,000 LOOK TO THE MOUNTAINS and enjoy the fresh air and quiet living from this lovely 3 bdrm., 2 bath home in Maunawili. Lease. (mis 31557) Frank Hovey (RA) 689-6809. J.M. Urner, Inc. 261-3389.

KAILUA \$130,000 GIVE YOURSELF A TREAT and see this FEE SIMPLE 3 bdrm., 1 1/2 bath home on quiet cul-de-sac. (mis 33672) Gary Wong (RA) 521-1783. J.M. Urner, Inc. 261-3389

KAILUA \$149,000 LOOK TO THE MOUNTAINS and enjoy the fresh air and quiet living from this lovely 3 bdrm., 2 bath home in Maunawili. Lease. (mis 31557) Frank Hovey (RA) 689-6809. J.M. Urner, Inc. 261-3389.

KAILUA \$130,000 GIVE YOURSELF A TREAT and see this FEE SIMPLE 3 bdrm., 1 1/2 bath home on quiet cul-de-sac. (mis 33672) Gary Wong (RA) 521-1783. J.M. Urner, Inc. 261-3389

KANEOHE \$185,000 CAN YOU AFFORD NOT TO see this spectacular unobstructed view of Kaneohe Bay? Lovely 3 bdrm., 2 bath FEE home in a very private and beautiful area. tmk 1-4-7-44-01. Flossie Bonnet (R) 262-5595. J.M. Urner, Inc. Phone 261-3389.

KAILUA \$149,000 LOOK TO THE MOUNTAINS and enjoy the fresh air and quiet living from this lovely 3 bdrm., 2 bath home in Maunawili. Lease. (mis 31557) Frank Hovey (RA) 689-6809. J.M. Urner, Inc. 261-3389.

KAILUA \$130,000 GIVE YOURSELF A TREAT and see this FEE SIMPLE 3 bdrm., 1 1/2 bath home on quiet cul-de-sac. (mis 33672) Gary Wong (RA) 521-1783. J.M. Urner, Inc. 261-3389

KANEOHE \$185,000 CAN YOU AFFORD NOT TO see this spectacular unobstructed view of Kaneohe Bay? Lovely 3 bdrm., 2 bath FEE home in a very private and beautiful area. tmk 1-4-7-44-01. Flossie Bonnet (R) 262-5595. J.M. Urner, Inc. Phone 261-3389.

KAILUA \$149,000 LOOK TO THE MOUNTAINS and enjoy the fresh air and quiet living from this lovely 3 bdrm., 2 bath home in Maunawili. Lease. (mis 31557) Frank Hovey (RA) 689-6809. J.M. Urner, Inc. 261-3389.

KAILUA \$130,000 GIVE YOURSELF A TREAT and see this FEE SIMPLE 3 bdrm., 1 1/2 bath home on quiet cul-de-sac. (mis 33672) Gary Wong (RA) 521-1783. J.M. Urner, Inc. 261-3389

• 93 VACATION RENTALS

KAILUA: Lg. studio near beach. Avail. June 3. Week or month. 262-5335 or 261-0440.

VACATION Rental, Kanawa. Magnificent view 2 bdrm., 1-1/2 bath + loft. Swimming pool, volleyball \$250 per wk. Cathy Lyman 261-4332

LARGE 2 bedroom 2 bath home Overlooking Kaneohe Bay. Available June 1 to August 30. \$1,000 per month. Phone 254-2420

KAHALUU: Vacation rental available July and August. Luxurious 3 bdrm/2 bath. Cedar home, with ocean/mountain view. Call 239-0852

KAILUA: Yacht Club Knole townhouse, 2 bdrm., 2 bath, study, pool, view, new furn., \$880 mo. for 8/1 to 10/1. 254-8390

• 114 REAL ESTATE FOR SALE

MAKIKI \$96,000 ONLY AFTER DARK can you appreciate the sea of lights and cool ocean breezes from this lovely 1 bdrm. condo with a den and patio. Lease (mis 30758). Moana Carreira (RA) 239-7178. J.M. Urner, Inc. Phone 261-3389.

KAILUA \$158,000 A COOLING POOL to help you enjoy life in this attractive 3 bdrm., 2 bath home in excellent school district. Lease. (mis 34066). Betty Boxold (RA) 261-4416. J.M. Urner, Inc. Phone 261-3389.

KAILUA \$165,000 POPULAR SECRETARY CAUGHT REDHANDED enjoying the breathtaking view of Kaneohe Bay and the Yacht Club from this lovely 3 bdrm., 2 bath FEE SIMPLE home. tmk 1-4-4-17-17. Brownie Williams (RA) 373-1832. J.M. Urner, Inc. Phone 261-3389.

KANEOHE \$125,000 LOOKING AT MOLOKAI and the gorgeous panoramic view of Kaneohe Bay from this 10,500 sq. ft. FEE SIMPLE lot with older 2 bdrm. cottage. (mis 30753). Flossie Bonnet (R) 262-5595. J.M. Urner, Inc. Phone 261-3389.

KANEOHE \$115,000 WATCH FOR TARZAN from this spacious FEE SIMPLE home high cathedral beam ceilings in tropical, jungle-like setting. Peaceful. tmk 1-4-6-17-22. Nancy Andrade (RA) 949-8849. J.M. Urner, Inc. 261-3389.

PUNALUU \$98,000 RENDEZVOUS? This is perfect! Cozy 1 bdrm., 1 bath oceanfront hideaway. Terms available. Lease. (mis 25621). Jan Hiatt (R) 254-3124. J.M. Urner, Inc. 261-3389.

KAILUA LOOK AT THE RAINBOW from these view units in Kailua's luxury condo. Both 2 and 3 bdrm. units. (502, 903, 1303, 1312 and 1709). Lease. From \$134,000 and \$149,000. tmk 1-4-2-1-46 Theo Davis (RA) 261-0512 or Nick Lawson (R) 254-4141. J.M. Urner, Inc. 261-3389.

KAILUA \$118,000 WHO SAYS YOU CAN'T afford a neat 4 bdrm., 2 1/2 bath home in beautiful Kailua? Agreement of Sale offered. Lease. (mis 34728). Jan Hiatt (R) 254-3124. J.M. Urner, Inc. 261-3389.

LANIKAI: Large level lot, 1 block from beach, 3 bdrm., 1 bath home, FEE \$225,000 open to A/S. Shown by owner 261-3238. M. Lockridge Inc. (R) 262-5403

MAKAKILO - 3 bdrm. 1-1/2 bath, owner occupied. Assume VA. Sylvia (RA) 488-0464, Mike McCormack Realtors 671-4511

• 115 REAL ESTATE ANNOUNCEMENTS

MILITARY SPONSORS? Works smarter. Will send our F3 Aloha Package to your newcomer. Call Gene Burkhardt, 235-6666 SAM DAILY REALTY, INC.

• 120 FURNITURE

LIVING room set gold brocade, good cond. \$400; rust rug \$40; 8 drawer chest \$18. 841-2791

• 120 FURNITURE

MATCHING 7 ft. sofa, beige color w/foam stuffed chair. Good cond. \$200 for both. 841-8221

OPEN Hearth sofa sleeper \$500, coffee & 2 end tables \$150 each. 423-1850

50 YR. old wardrobe, vanity & headboard \$100; sofa bed \$50; chair \$10; queen bed \$50. 833-9992

BEAUTIFUL custom-made monkeypod table, matching end/coffee table, exceptional value \$400. 261-1841

MOVING: Teak bar w/ marble inlay, luggage, complete living room set, dinette set, wall mirror, B&W console TV, etc. Quality furniture at fair prices. 449-9640, 487-0922

COLONIAL style double sofabed \$185; matching swivel rocker \$75 - both excl. quality. 261-1841

DRESSER, 9 drawer Colonial w/mirror, & 3 drawer nightstand. Very good cond. 239-8259

WALNUT vinyl sofa and love seat. Excl. cond. \$225/offer. 247-1415

SIMMONS hide-a-bed 3/4 size, good condition \$45. 247-4511

SOFA Bed queen size Simmons w/comfortable inner spring mattress, like new, cond. cost over \$800 will sell for \$295. Call 262-0032 eves. or weekends.

• 122 TRAVEL

WEEKEND OUTER-ISLAND SAIL on 50' yacht. Leave from Hawaii Kai. Coast Guard licensed. 536-7311

• 126 MISCELLANEOUS

WANTED We pay cash for used air conditioners. Also Repair & Sell like new all makes & models with a 30 60 day warranty. AKAMA AIR CONDITIONING & REFRIGERATION 531-8178 or 247-9272

Reconditioned Air Conditioners and Repairs with 30 day guarantee. \$5 to \$12,000 BTU 110V \$75 to \$165; 10 to 23,000 BTU 220V \$150 to \$230. Call 838-3103

PUSHBUTTON tabletop oven (bakes & broils) \$30; nightstand \$10; occasional chair \$15. Ph. 261-7885

REBUILT Air conditioners, 30 day warranty. Service and repair. Cash for broken ones. Ph. 488-9728

BRAND-NEW AM radio for car \$40. 449-1372 (days) 839-4315 eves.

MEN'S 3-spd. AMF bike \$40; Sanyo stereo cassette AM/FM radio \$150. 623-7098

HEALTH spa membership, lifetime, only \$376. Phone 422-1253, eves.

MILITARY OR VETS? Why not enjoy your afternoon with the wife and kids having fun on a while sandy beach, just outside your own front door. We have special VA approved homes that can be financed with low down payment. If your wife works and you qualify, you can own a piece of paradise. For free information on details and location please call me personally. Wally (RA) 839-0978 Locations, Inc.

• 126 MISCELLANEOUS

REFRIGERATOR Sears Coldspot 6 cu. ft. Hurry only 8 units left \$110 each. Call 838-3103

Did you just buy something at a garage sale & can't get it home? We can — In our Van! **YOU CALL WE HAUL** No load too small. 261-2881

DON'T Want to be bothered with people coming into your home to buy your furniture? Give us a call. We pay cash! The Old But New Shop 261-2852 or 538-7187

IT'S easy to learn new stitches with friends in Creative Circle. Earn Free gifts too. 423-2550

USED rug 12x16 feet \$50. 995-3860

GE Heavy duty clothes dryer multi-cycle white excl. cond. \$125 422-9029 dryer vent incl.

ARNOLD Palmer golf clubs, 3 woods, 10 irons with carry case and zipper bag, 2 yrs. old. \$150. Ph. 247-3562

SYLVANIA color console 25" TV \$200, green fabric couch & chair \$150 for both; 2 rugs, one red, 12x15, one gold \$30 apiece; Pigeon holed student desk \$20. 836-4998

BOSE '801 Series 4 equalizer \$75 - new, still in original wrap. 422-1532

CATTANI lingerie 1/2 price, 6 garments left. Ph. 624-5369

PAMPER that new baby with a genuine English Pram — The Rolls Royce of baby carriages. Sell now for \$80 firm. Call 682-4863 after 6 p.m.

MEDITERRANEAN living room set. Sofa, chair, ottoman, cabinet style coffee and end table. Lamp & picture. Call 458-2458

WHIRLPOOL - gas clothes dryer \$150. Call 423-1719 after 4 p.m.

XEROX 660 copier \$1200, excl. cond. full maintenance contract. 261-1785

DO you want to save on your gas and maintenance bills? Our product can do it for you. If interested call Stanley, evenings 6-10 p.m. 839-2062

TV, beautiful 25" console, like new \$250; hanging lamp \$10. 395-1231

LIVE worms for fishing at "Hunting Supplies of Hawaii," 540 Calif. Ave., Wahiawa. 622-2283

• 126 MISCELLANEOUS

FOR SALE: Surfboard 6'2" \$150; stock Rabbit rims \$50. Both 'in excl. cond. 262-6126

MUST sell immediately. Coffee tables; 8' sofa; lamps; end tables; book-cases; dishes; jewelry; painting & misc. 235-4382

SINGER Fashionmate machine, good cond., best offer. 261-2701

BIKE, 10-spd. boy's Fuji, 24", good cond. \$50; RCA stereo AM/FM radio & phonograph; 2 small speakers, good for child's rm. \$30. 262-5259

FOR Sale - Admiral Microwave oven \$350; Whirlpool 16 cubic foot upright freezer \$600; Scuba tank, backpack, regulator, depth gauge, buoyancy vest, weight belt \$200; Sony stereo \$150. All in excellent condition. For more information call 456-3522 after 4 p.m.

CHINA \$150; Kimball Piano \$400; G.E. upright freezer \$125; hide-a-bed sofa \$150; RCA 21 in. color TV \$125. Ph. 262-9122

FISH tanks and extras, freshwater 50 & 2 five gal. tanks, DYNALOG pumps; Silent giant lights covers plants; Iron stand \$100/offer. 422-1593

2 CIMATTI mopeds \$175 each. Call 422-6285

BOOKCASE w/glass, chrome & wood \$150; rug, yellow, green & white; stereo, Pioneer receiver, 2 speakers, Pioneer turntable & reel to reel tape; box-type phone \$50. 521-1637, after 6 p.m.

NUDIST Park Beauty Contest Preliminaries May 24, 25, 26. Call Ms. Nude 949-8818

LIKE NEW ITEMS Used in Model Homes General Electric Stereo Console, \$150. Velvet Club Chair, \$150. Velvet Occasional Chair, \$50. NEW Drop Leaf Tables, Solid Pecan (Great for Condos) Special Price \$395 Italian Inlaid Tea Cart, Lamps — Curio Cabinets Fabulous Gifts

CALL LYNN'S INTERIORS 305 Uluniu St. Call 262-6612

• 126 MISCELLANEOUS

• 128 MISCELLANEOUS

ARNESON pool sweep: With hoses. Working condition. \$75. 254-1928.
MOVING Sale: 7 ft. Hercules couch \$50; Queen size bed, \$50; Dark brown Imperial seventy Whirlpool heavy duty washer/dryer, 11 months old \$550 for both. Call Dona 672-9912

KENWOOD TK-140X-200 Watt receiver and Pioneer CS-88 \$500. 247-0606 AWH

WHITE Fender Precision Base w/case. \$385. 247-3742

12x14 Rust color rug in good cond. Plush pile \$125. Call Diane 621-0158

5 DRAWER chest \$20; Pine nightstands (2) \$65 ea.; rattan coffee table \$40. 254-2134

MAKE offer. 5 pc. rose-wood furniture & Jap. Temple Gong; sm. table; chairs; Chinese porcelain lamp; china; misc. 261-5413

ARTEX Decorator Paints, Accepting orders. Party Plan. Call 833-4146

Need something moved?
YOU CALL WE HAUL
No load too small.
261-2881

LOTS of misc. clothes, toys & household items at the Rummage & White Elephant Sale, Kaaawa Elementary School Bazaar, Sat., May 10, 9:30-3:30. Also games, food and entertainment. Something for everyone! Door prizes, too.

SOFA and matching recliner \$200; dinette room set and six chairs \$175. Call after noon 377-6638

FREE for the digging, yellow Hellconia plants. Call 239-6075

PLANTS for sale all by hanging baskets & potted plants. Otrs. +202 Marine Barracks Way. Call 423-2808.

POWER mower McLain - reel type, 7 blade 20" - like new \$200. 254-4611

RATTAN living room set \$349; 3 pc. rattan dinette \$89; rattan bdrm. set \$129; twin bed set \$39 & \$49; queen bed set \$129; rattan dining rm. chairs \$25 & \$35; carpets \$29; hotel dresser desk comb \$69; matching chair \$19; wht. cane front bdrm. set \$159; pivot table top \$69; bow front dresser \$49; china cabinet w/glass \$79; matching buffet \$69; full size sofa bed w/matching chair \$149. 35 Oneawa St. (next to Odyssey) 261-2852

KOKO KAI—FREE swing set, you dig up. Color TV, \$150-\$250; furniture; bicycles; 4 x 10 beams, lanai furniture, dinette sets, \$45-\$35; building material. Sat., Sun., 8 to 4. 159 Kokee Pl., 395-6395.

Does your child have reading problems?
SUCCESS LEARNING PROGRAMS
Jacqueline Sprague Certified Learning Disability and Reading Specialist. Personalized Testing and Tutoring. PH. 261-8017

CAN'T FIND US?
Call for FREE Directions! FREE LESSONS in Crochet & Macrame. Coffee is FREE, too. Open every day.
CRAFTS, ETC.
Aiea Shopping Center
488-5969

Garden & Sprouting Seeds
Best dehydrated seeds as recommended on Howard Ruff's "Ruff House" TV program.
Hale Ola of Oahu
239-8285

BUTTONS, BADGES, SCHELLER, APONIA SPECIALTIES
Manufacturers
728-7158

Dollhouses and...
EVERYTHING FOR THEM
FURNITURE - MINIATURES - KITS - LUMBERYARD - ELECTRIC SYSTEMS - RAG DOLLS - CROCHET DOLLS - DOLLHOUSE DOLLS
Doll & Miniature World
487-7793

WE WILL BUY YOUR GOLD
Or Rework It Into New Jewels For You
Jewels of the Pacific
432-C Ewa Pl., Ewa

• 126 MISCELLANEOUS

SAVE money! Electric water heater timer complete licensed installation just \$75. 261-8192 eves.

FREE: Used coral for fill. Just haul away. Call 262-7518

BABY Stroller \$20; Sony tape recorder \$75; N-gauge train & parts \$200; stereo theater \$800. 422-8442

BEAM special bottles, 2 King Kaniehameha, 2 UAL, 1 Florida shell. Best offer over \$100. Call 488-4028 between 2 & 5 p.m.

SCHWINN Stingray bikes, boys \$40, men's 10-sp. Kokusai \$75. 262-0587

PHOTO eqpt. negs of old Hawaii. Office eqpt. & tools. 262-4405

STAINLESS Steel sink for sale 6" double drain w/splash back, excl. cond. Call 262-0606

REMODELING Sale: Miscellaneous used bldg. materials, doors, shoji, solid core & belaire, lavatories, shower pan, jalousie hardware, large chain link gates, window frames. 262-0608

DROP-IN range, excl. cond., range hood & exhaust fan. Call 262-0606

14.5 cu. ft. REFRIG. \$75; 4 bar stools \$40; 5 drawer chest \$35; recliner \$30. Call 422-4643 only after 6 p.m.

SIZE 9 white gold 14K ring \$40; The Bible story volume 1 to 10 by Arthur S. Maxwell \$45; German Christmas 1974 plate \$20. Call 647-0502

LOA'A Outrigger Canoe Club sponsoring a car wash May 17 & 18, 9 to 5 p.m. at Holiday Gas station - Kailua, donation \$1.50. Also same day Bake Goods Sale, Kailua Holiday Mart.

EMERALD 1.04 carat transparent medium green. Must sell. Appraised \$4750. Asking \$2100 or best offer. Serious inquiries only. Call 488-1287

DIVING equipment complete, not sold separate \$500. Call 824-9065

SEARS air conditioners 5,000 BTU \$125; 18,500 BTU \$290; 2 green carpets 12x15 steam cleaned \$110. Call 824-3520

FOR Sale: GE washing machine \$50; Redwood rm. divider \$35; 12x15 beige carpet, almost new \$125; 9x11 green carpet \$55; 9x13 green carpet \$60; all carpets include pads. 456-9540 eves.

SEWING MACHINE REPAIR
I WILL be in your area soon so it won't cost you much to have your sewing machine checked. Call me and I will put you on the list. I may be able to fix your machine right in your home. Grandis Stanley
261-2581

• 128 MISCELLANEOUS

PLANTS, baked goods, homemade crafts and much more for sale at the Country Store, Kaaawa School Bazaar, Sat. May 10, 9:30-3:30. Come join the fun!
1-8" SLIDING glass door w/screen & frame; American standard sink & toilet; built-in oven RCA; sliding glass shower enclosure, 36" door. 235-0945.

6' and 4' C.S. W/ 2-pc. curved sofa, \$125; Sears FM/AM/SM stereo console, \$50; hand lawn mower, \$25. 235-1173 eves.

'79 MAGNAVOX console, remote control, like new. \$600 cash. 254-5029.

LOVELY French Provincial bdrm. suite & tables; large oak frame mirror; clothes rack; plants; dishes; vacuum; Westinghouse chop block top dishwasher; Baldwin organ; much misc. 262-4439.

AMWAY
Get the whole story.
455-7096 Jerry

Just bought something & can't move it?
We can — in our Van!
YOU CALL WE HAUL
No load too small.
261-2881

QUEEN bed \$129; twin beds \$39 & \$49; refrigerators \$89 & \$99; rattan living rm. set \$349; rattan chairs \$35; dressers w/mirror \$79 to \$99; walnut chests \$29; carpets approx. 9x12 \$29; Blk. & wht. TVs \$49; double pedestal desk \$119; Brown & Jordan lanai chairs \$29; single pedestal round table \$39; conference table \$19; hi boy chests \$69 & \$79. Old But New Shop, 46-216 Kahuhipa St. (across City Mill), 235-8537

PHILCO 20" color TV console, excl. cond. & picture \$200. Eves. 422-4959

REFRIGERATOR \$50; stove \$50. Call 262-7183

GAS dryer & electric washer both \$150. 422-4637 HAFB

BELIEVE in Miracles! Kenn Mann Rally, May 4, 5 & 7 at Kailua Church

• 127 APPLIANCES
ENERGY Miser, 42 gal. hot water heater, new cond. \$100. 623-0618

KENMORE Heavy-duty elec. clothes dryer, A-1 cond. \$125. 918 Mokapu Blvd., Kailua, 254-3019

LANDSCAPE
Rock Garden, Tropical, Sprinkler, Garden, Old Yard Made New, Chain Link Fence, Concrete & Tile Work. Lic. 07903.
Ph. 422-9568 Ming

• 127 APPLIANCES

KENMORE Portable dish-washer \$55. Excl. cond. 281-2327 Fri. only.

WHIRLPOOL deluxe refrig. excl. cond., see to appreciate \$200. 395-3062

KENMORE washer & dryer \$275 for both, excl. cond. 499-2587

• 130 ANTIQUES

SILVER, crystal, pewter, brass repaired-plated Insurance claim. 259-7238

• 131 WIKI WIKI FREE BE

FREE: Adorable kittens to good home. Phone 254-3649

FREE: One white female pol dog, about 6 mos. To good home. Ph. 254-4685.

FREE: Kittens. To good home. 2 males & 2 females. 247-4494.

FREE: To good home. Sealpoint kitten. No papers. 423-1076.

FREE: 2 Puppies. 261-3523

FREE: To good home. 18-month-old 3/4 German Shepherd, 1/4 Husky. Phone 455-4468.

FREE: Adorable Kitten to good home Tiger, Stripe. Phone 254-1713

FREE 6 months old part shepherd male. Ph. 833-6191

FREE: Cute playful kittens. FREE: Pregnant cat. Callico. Blk./Br./Wht. "Pukiana" to good home. 261-8750.

FREE: Part lab. male puppies, to good home. 732-1989 or 944-8375.

FREE: Part Shepherd, med. size dog. Good looks and disposition. 261-8752.

FREE: Kittens to good homes. Housebroken. Also 1 male 6 mos. old. Shots. 235-3916.

FREE: Kittens. Strong & lively. Call 261-3978

FREE: 9 mos. female German Shepherd. Good dog. No papers. 261-2075.

FREE: 3 Calico kittens to good home. 6 weeks old. Phone 247-2420

FREE: 2 Guinea pigs w/cage to good home. 5 mos. old. 261-7861.

2 YEAR old male Golden Retriever. Free to good home. Loves everyone. Needs lots of room. Phone 261-7861.

• 131 WIKI WIKI

FREE puppies, 6 1/2 wks. old to good homes Call 422-7850

FREE: 2 year old calico cat, spayed female. Call 624-3520

FREE mother & daughter cats, handsome, well behaved, to good home, preferably together. 247-1921 anytime

FREE: Kittens, 6 wks. old, part Persian. Cute & playful! 254-3248, Kaneohe

FREE: 4 six wk. old kittens, 3 males, 1 female. To good home. 262-9517

FREE: Adorable kittens, litter trained 6 wks. old. Assorted colors. 261-5284

FREE: 3 cute puppies. Med. small, 8 weeks old. To good home. 261-4236.

FREE: Koko Kai-swing set, you dig up. Call 395-8395.

• 136 MISCELLANEOUS WANTED

QUEEN size bed frame wanted. Seek used one in good condition. 247-4737 evenings only.

WANTED: Used bunkbeds, wood, good condition. Ph. 261-2928

WANTED: Shipping crate for large dog. Reasonable. Ph. 261-1670

WANTED: Footlocker. Dimensions w x l x h not to exceed 11". Reasonable. Ph. 261-1670

WANTED: used Hobie 16 sails, good cond. Ph. 254-2920 eves.

• 136 MISCELLANEOUS

WANTED: Unserviceable RCA, Zenith & Mototola Quasar, Color TVs. 623-2326

CHURCH needs plants & trees for Horticultural students. Free removal & hauling. Call 247-3774.

CASH for Lawn Mowers & Outboard Motors. Any Condition. PH: 259-5927

All Conditioners that are inoperable but not stripped. Call 671-1110, 838-3103

WE BUY used furniture. We pay cash and pickup. Call 261-8492 or 261-1406

FREE Towing Unwanted cars. Central Oahu Only 623-8731

INTERESTED in buying live ducks. 422-0143

SAND BEACH quality sand wanted for Windward & Leeward schools from excavating (cesspools, pools, etc.) over a period of several months. 262-4538

• 144 MUSICAL SALES & SERVICES

EDDIE'S MOBILE DISCO Reasonable Rates! 235-3588

THREE Quarter Violin Excellent condition. \$250. 395-4123

GULBRANSEN piano w/matching bench & heating bar. \$695/offer. 422-0954 p.m.

BOATS, SUPPLIES & SERVICE

WELLCRAFT V20, 140 Evinrude OB, Shoreline trailer. All 1977, all CG, trolling eqpt. Small car in trade OK. \$8800. Home 833-4897, Office 438-2824

31' TRIMARAN sailboat. Ideal family cruiser. Fast, stable, cheap. Military partnership. \$6,000. 247-3391.

18 FT. Penn Yan deep V-hull 115 HP Evinrude OB trailer. New top & cover CB VHF depth finder. Many extras you must see to appreciate at \$5600. It won't last. 373-8080

16 FT. Hobie, good cond. New sail, extras, \$1,500. Ph. 262-8054, Lanikai

OIL and OIL FILTER SPECIAL
Includes up to 5 quarts of Ford or Motorcraft oil, Motorcraft oil filter and installation.
Repair Order No. _____
TOTAL SPECIAL PRICE—PARTS and LABOR
\$13.35 + tax
VALID MAY-JUNE, 1980

ENGINE TUNE-UP SPECIAL
Solid state tune up includes installation of Motorcraft spark plugs, inspection of choke, throttle linkage, spark plug wires and distributor cap, adjustment of carburetor and timing. Four slightly less. Economies slightly more.
TOTAL SPECIAL PRICE—PARTS and LABOR
6 Cylinder \$35.49 + tax
8 Cylinder \$40.67 + tax
VALID MAY-JUNE, 1980

FRONT END ALIGNMENT SPECIAL
Check and adjust caster, camber and toe-in. Does not include vehicles equipped with MacPherson strut suspension. Domestic passenger cars only.
TOTAL SPECIAL PRICE AS DESCRIBED
\$12.95 + tax
VALID MAY-JUNE, 1980

AUTOMATIC TRANSMISSION CHECK
Includes band adjustment, screen cleaning, adjustment of manual and throttle linkage, includes replacement of fluid and gasket. Ford-built vehicles only. Does not apply to vehicles equipped with automatic overdrive.
TOTAL SPECIAL PRICE AS DESCRIBED
\$30.02 + tax
VALID MAY-JUNE, 1980

Specials good for Ford Motor Company vehicles only.
HONOLULU FORD
711 Ala Moana, Ph. 531-0491 Hon., HI 96813

14 KI. GOLD MAILE LEAF
by Sunbird Hawaii
CALL 955-1559
#1 in 14 KI. Chain Repair
1481 B. King St., #412 Professional Center

CARPET DYEING
Is your carpet stained, faded or out of harmony with your color scheme?
Don't pay the high price of new carpet, call **Instant Carpet Color** to renew your carpets present color or completely change the color.
For friendly phone advice or to arrange a free no obligation estimate, call:
INSTANT CARPET COLOR 235-5263

COUPON!
MOVED TO LARGER & MORE MODERN FACILITIES
FINN'S RELOCATION SALE
30% OFF
ONLY ON PAINTING & SURFACE PREPARATION ON COMPLETE BODY & PAINT
SALE ENDS MAY 10
COLLISION REPAIRS — LOANER AVAILABLE
HEAT BAKED ENAMEL PAINTING
NEW ADDRESS: 2312 KAM HWY.
Next to Toyota City — Across from Gaspro
Ph. 841-8081
COUPON

MINI TRUCK FLATBED
(includes: Mud Flaps, Tail Lite Assy., Enclosed Stake Pockets, Rope Hooks, Docker Bumper, Head Rack & Trailer Hitch) and
CUSTOM MAHOGANY WOODSIDE STAKES
\$1329.50 plus tax
Limited Supply Void After May 31, 1980
MINI TRUCKS HAWAII, LTD.
2965 Mokumoa St. 833-6657

KAILUA TRANSMISSION SERVICE
FREE DIAGNOSIS, ROAD TEST & ESTIMATES.
AUTOMATIC & STANDARD TRANSMISSIONS & CLUTCHES
AMERICAN - FOREIGN - HIGH PERFORMANCE (VOLKSWAGEN - TOYOTA - DATSUN AND OTHERS)
• FREE TOWING (MOST CASES)
• FREE ROAD TEST
• ONE DAY SERVICE (MOST CASES)
• EXTEND YOUR TRANSMISSION LIFE
• INSTALL A BOM OIL COOLER
• BOM WARRANTY CENTER
TRANSMISSION REBUILDS START AT \$1600
Plus Hard Parts Fully Warranted 6 Months/6,000 Miles
CALL 262-6514
ASK ABOUT OUR CONDITIONAL WARRANTY
171A MAHAKULA DR.

•146 BOATS, SUPPLIES & SERVICE

16 1/2 FT. WARRIOR, 1974 25 HP Johnston, 1972 20 hp Johnston, 1974 Calkins trailer, CB radio 40 channel, outriggers, 2 stainless steel gas tanks, etc. \$2,100. 1981 Ford p/u truck \$500 or all for \$2,500. Call 247-4502 or 261-7723

WANTED: trailer for 15'-16' fiberglass V-hull boat. New or used, in good cond. 261-1022 Harry

DAY Sailor Cyclone 13' Fiberglass, high performance, Extras, custom trailer \$900. Ph. 261-3676

VENTURE 21, 3 sails, head, slnk, trailer, 5.5 hp \$2600. 955-7967

22' SANTANA sailboat, motor. Good beginners boat. \$4,200. 499-1745

'70 LARSON, 17.2 deep v-hull, 160 hp Merc cruiser. New outer & stern drive; new top & cover. Ski equipment & dilly, trailer. Must sell, best offer. 262-7252

•151 PETS, SUPPLIES & SERVICE

BURMESE/Siamese kitten, blue, 11 weeks male, \$35. Call 235-3561.

AKC registered Silky Terrier puppies, 9 weeks old. Call 623-6098

18 PUPPIES, Chihuahuas, miniature toy Fox Terriers, toy Fox Terriers, also 1/2 Chihuahua & 1/2 toy Fox Terrier. Reserve your now. Payments & post dated checks okay. 681-3490 dr.

MUST Reduce Stock: Puppies \$250 and under Mix Breeds \$50 and under Guard Dogs \$500 and up. 8:00 a.m. to 2:00 p.m. 839-5159 Guard Dogs of Hawaii

WANTED: Young person to love, play with & take care of me. Caruso, 247-2878.

Yorkshire Terrier AKC, female, 7 mos. Silver/lan. Paper trained, shots. Loves kids. \$300. 377-6626.

AKC Irish Setter, female, 11 mos. old. Fenced yard preferred. \$150. 621-5708.

SIAMESE kittens, frost/ lilac point. CFA or UCF registered. 458-1933

REG. Quarter horse 13 yr. 15 hands shown Eng. & Western. \$1200. Also complete western show tack \$350. 237-8296

•151 PETS, SUPPLIES & SERVICE

CFA Persian kittens. Reasonable. Call 237-8296

PARROT double yellow head w/cage \$450/offer. Call 254-4611

•158 AUTO, PARTS & SERVICE

AUTOMATIC trans. trouble? For quality service at reasonable rates call Jay, after 5 p.m., 456-3311

2-E78 x 14 B-wall on Balcragar S/S 6" deep dish chrome mags w/hardware & locks, \$125. 841-4486 after 6.

•166 PICKUPS, TRUCKS

'76 CHEVY (1/2 ton) Excl. cond. \$3500. 833-6046

FOR Sale '75 Chevy Luv pickup. Low mileage. Excellent condition \$2,500. Call 456-3522 after 4 p.m.

'76 RANCHERO truck. Auto. 14,000 miles, radials tinted glass, rustproofed, widow must sacrifice. \$3700. Or best offer. 531-1186 (days) 247-4368 or 946-7658 evs.

'76 DATSUN Pickup custom shell. Perfect, cleanest on island. 395-2861.

'72 FORD 3/4 ton pickup truck. Good cond., \$1,450. Call Ralph. 261-7582.

'69 FORD 1/2 ton pickup. Excl. cond., std., air, V8, radio \$1800. 262-5941

•171 MOTORCYCLES, SALES & SERVICE

'76 HONDA 360 T good cond. Must sell. \$700/offer. Call Brian 488-6272 or 947-3722

'79 YAMAHA 750 "Special" 3600 miles, very clean helmets, other extras \$2500/offer. Call 422-2339

'79 KE 100, rebuilt eng. showroom cond. Many extras \$550. 235-2998

'76 YAMAHA 200 RD, real good cond., clean & runs well \$550. 254-1896

'76 HONDA CB360, 14,000 miles. Good cond. Must sell. 261-3909.

'77 HONDA Express moped, \$200. Call 488-3248

DESPERATE Need clean small car Will pay over top \$\$\$ WHOLESALE MOTORS 2999 Nimitz Hwy. 836-1222

•174 RENT-A-CAR

RELIABLE used cars. \$7 per day, 1 wk minimum, special monthly rates, collision waiver extra. Auto Mart Car Rental, 1228 Waimanu St. near Ala Moana Ctr. Ph. 531-6280

•175 VAN, CAMPERS, JEEPS

'41 INDIAN Scout, partially restored. Service manual. Make offer. 254-4298.

MOVING: Must Sell! '66 VW Van. Runs. Asking \$1,250/offer. 261-0469 evenings.

'71 GMC Van, 3 speed, 6 cylinder, 1/2 ton, 16 mpg. Phone 422-5892.

'74 CJ5 Jeep, V8, 304, newly rebuilt engine. Must see to appreciate. Call 488-2582

'76 DODGE RV V8, auto., power steering & brakes, many extras \$7500/offer. 423-1442 evs.

'77 DODGE Van, custom interior & exterior \$5800. Call 499-1824

•176 AUTOS FOR SALE

AMC

'74 AMC Hornet wagon, 4 dr., air, auto. \$1400/offer. 841-6297

'75 GMC 6 cyl. std. pickup \$1900. Home 833-4897, office 438-2624

BUICK

'72 BUICK Skylark, 2 dr., peppy motor, good running, excl. tires \$600. 261-6858

'75 REGAL, top cond., all power, air \$2500. 32,000 mi. 946-4726

'78 REGAL Turbo 2dr. cpe., loaded. Excl. cond., \$5850/offer. 499-1193.

'75 DODGE Van 6 cyl., 3 spd., (521-0911) \$1800

'66 GMC Step Van 6 cyl., 4 spd., (504-224) \$1800

'80 FORD Step Van, 6 cyl., 4 spd., (604-278) \$1800

'72 FORD Van 6 cyl., 3 spd., (611-859) \$800

CAR CITY 2845 Kihuna St. 833-3017 (Diamond Rd. side of Kelly St)

PUBLIC NOTICE BANK REPOSSESSIONS—OWNER TRANSFER NO CASH needed with approved credit Ask about 18-month or 18,000-mile warranty

Table listing car models and prices: 80 MAZDA DLX 3 dr., 4 spd. Economy winner (1F2607) \$3840.04, 79 MAZDA RX7 GS 3 dr., 4 spd., top wheels, stereo, etc. (2F0545) \$7375.63, 78 TRANS AM, loaded, like new (1B3020) \$5983.42, 75 CORVETTE, 1 top loaded, 23,000 mi. Like new (113473) \$6478.50, 78 OUTLASS SUPREME, 2 dr. Nice sporty car! (1F0740) \$2269.06, 74 COUGAR XR7, 2 dr. Many extras. Clean (1B0382) \$1483.78, 74 GRAND PRIX, loaded, even has a sun roof! (X702) \$971.17, 73 FORD LTD Wagon, Good runner, top (1B0249) \$690.10

We Have The Car For You! '78 VW Scirocco \$5995, '72 MALIBU Wgn. \$895, '71 DATSUN 510 \$995, '76 EL CAMINO \$2495, '77 VW Rabbit \$3695, '74 COROLLA \$1695. WAIPAHU TOYOTA 94-757 Farrington Hwy. Ph. 677-3161

BUICK

'68 SPORT wagon, 9 passenger, good cond. 1 owner, best offer. 262-8528

'76 AMC Pacer, low mil. new tires, excel. cond. \$2,300/offer. 262-8053.

'67 BUICK LaSabre, auto., 4 dr., \$375. After 5 p.m. 262-0726

BMW

'77 BMW 302i. A silver beauty with sun roof and stereo sound system to rival most expensive home units. Clean & priced affordably for sale or lease. (1E6983) dir. 704 Ala Moana Blvd. 531-5971.

CHEVROLET

'75 MONTE Carlo, bucket seats, AM/FM, power, air, \$1400. 377-9818

'71 CHEVY Impala, auto. \$450/best offer. Call 455-4542 evs.

'74 CHEVROLET Malibu Classic. Good cond., one owner, one driver. 262-7312

'69 Nova 350. Cam. Pistons, Center lines, B&M trans., 3000 stall converter. Much invested. Sacrifice. 623-2557.

Compare! '78 Corolla Gas saver \$2,500, '78 Volare 8 cyl. vinyl top \$2,600, '78 Fury Air. \$2,500, '77 Dodge Van \$3,200, '76 Ford wagon Air. \$1,500. Ask About Our Limited Warranty. GRAYLINE HAWAII 433 Kalaewa St. Ph. 836-3581

CHEVROLET

'75 MONZA + Excel. cond., \$2,900. 438-9834, days.

'75 MONTE Carlo, new radials, shocks & recent tuneup. \$2,350/best offer. 456-3753 or 472-8972.

'74 VEGA, \$700/offer. Moving, Cassette radio, 19 mpg. 254-3782.

MUST SELL! '79 CHEVROLET MONZA, 2-dr. station wagon, brand new, only 3,050 mi. \$300 plus take over pymts. Call 261-0469 evs.

'66 CHEVELLE, 2 dr. coup. low mil. excel. cond. 988-6585 after 5 p.m. wkdays.

CHRYSLER

'71 NEWPORT - auto., a/c, pwr., runs well, looks o.k. good for family or car pool \$550/offer. Ph. Grey 471-8776/623-4239

DATSUN

'79 210 H.B. gorgeous 305 blue, A.T., AM/FM 8 track stereo, rust proofed-CTC, 4,000 mi., like new. \$4,350. Harley E. 823-0845 after 7 p.m.

DATSUN

'78 DATSUN 200SX, 5 spd., mags, a/c, excl. cond., take over pymts. 623-1676

'75 280Z 2+2, A-1 cond., auto., air, first \$5,100 takes. Good mpg., sporty yet seats 4 in comfort. Call 524-4875 B., 535-7246 H.

'76 DATSUN 280Z, 1 owner, new paint/tires, air, like new. Must sell, \$5,200/offer. 833-1879 or 261-6573.

'78 DATSUN B 210 GX 5 speed, air, 40 mpg, \$3,200/offer. 235-2287 or 521-2345.

'72 240Z, auto., a/c, vinyl top. Shelby mags, rear window louvre, luggage rack, rustproofed, excellent condition \$4500. 423-1495

DODGE

'73 DODGE Sport, 318, air, auto., 39,000 mi., no rust. \$1550 will finance. 239-6090

DART, V8

'74 DART, 2 dr., V8, Auto., good cond., \$700/offer. 623-9701.

FORD

'74 PINTO Squire wgn., 4 spd., AM radio, good cond. \$1800/offer. 623-2100

'73 MAVERICK std. 6 cyl., runs good, new tires \$895. 677-0138 evs.

'75 GRANADA, must sell, leaving island, excl. cond. \$1800/offer. 254-3953 or 254-4200.

THIS WEEK'S SPECIALS: '70 AMC HORNET 3 spd., (6823) \$695, '74 COROLLA WAGON 4 spd., (6833) \$2295, '76 COROLLA 1600 auto., (6792) \$3095, '77 DODGE VAN 8 cyl. (6817) \$2995, '77 LTD 4 dr. sdn., auto., air, p/s (6301) \$2395, '76 FORD GRAN TORINO Auto., p/s (6772) \$1895

DOZENS OF NEW & USED CARS TO CHOOSE FROM. Prices good thru 5/13/80. All cars subject to prior sale. '71 CORONA WAGON 4 spd., (6842) \$995, '77 MAZDA GLC Auto., (6889) \$2795, '77 ASPEN 4 dr. sdn., auto., p/s (6505) \$2395, '78 CRESSIDA WAGON Fully loaded (6785) \$5995, '77 CELICA Liftback, auto. (6752) \$4895, '77 GRANADA 4 dr. sdn., auto., p/s (6467) \$2595. WINDWARD TOYOTA PH: 235-0068 OPEN 7 DAYS A WEEK

WE PAY MORE! MORE! MORE! FOR CLEAN LATE MODEL CARS, VANS & TRUCKS AT SHELLY PH. 836-0466 CORNER NIMITZ & LAGOON

HERTZ comes down hard on Inflation! Pick the price you like! Pick the car you like!

Table listing car models and prices: '78 Ford Fairmonts 4-dr. Sedans \$2700, '78 Pym. Volares 2 & 4-dr. Sedans \$2700, '78 DODGE Aspen 2 & 4-dr. Sedans \$2700, '78 FORD Fiesta 3-dr. Hatchbacks \$2950, '78 MERCURY Monarchs 4-dr. Sedans \$3300, '79 FORD Pinto Station Wagons, roof rack \$4300, '79 FORD Mustang II's \$4650, '79 LINCOLN Continentals 4-dr. Sedans \$7800, '79 PONTIAC Firebirds, Trans Am, T-tops \$6400, '79 CHEV Chevettes 4-dr. Sedans \$3000, '80 FORD Thunderbirds \$7575

'77 BUICK SKYLARKS 6 cyl \$2499, '78 FORD GRANADAS 4-dr. \$3200, '78 CHEV IMPALAS Station Wagons \$3200, '79 PLYM. VOLARE Station Wagons \$4500, '79 DODGE ASPEN Station Wagons \$4500

Hertz gives the lowest prices ever on our quality late model used cars! Pick the price you like. Pick the car you like. Whatever you select, you'll get the same special Hertz advantage that make us the world's largest seller of quality late model used cars. • Only the finer cars from our rental fleet are specially selected for sale • Each car comes with its own Service Maintenance Record you check before you buy • Each car comes with the famous Hertz Limited Power Train Warranty covering both parts and labor against direct in engine, transmission, drive shaft, and differential for 12 months/12,000 miles. (Whichever comes first.) Ask for full details. Plus most cars have air conditioning, power brakes and steering, automatic transmission, A.M. radio and radials. Discounts not applicable to these specially priced cars.

414 Lolo St. Ph. 836-3888

MICHELIN TIRES SAVE 20%

Prices firm until 5/31/80 (See notes at base of ad) ZX-XZX Black Steel Radials (*White Wall)

Table listing tire sizes and prices: The Size, Our Rec. Price, Our Current Price. 145-13 \$46.00 \$26.75, 155-13 \$50.25 \$30.75, 155-12 \$40.25 \$24.25, 145-13 \$40.00 \$32.25, 155-13 \$40.00 \$39.50, 165-13 \$69.25 \$45.50, 155-14 \$65.50 \$42.50, 165-14 \$72.25 \$47.75, 175-14 \$77.00 \$51.50, 185-14 \$94.50 \$65.50, 155-15 \$69.25 \$45.50, 165-15 \$76.50 \$51.25, 165-15 \$91.75 \$63.50, 175-15 \$109.00 \$77.25

White Steel Radials: 165-13 80.75 \$4.50, 175-13 95.00 \$8.00, 185-13 95.00 \$8.50, 195-14 101.50 \$7.25, 205-14 109.00 \$7.25, 215-14 115.25 \$2.25, 185-15 98.25 \$6.50, 195-15 105.75 \$4.50, 215-15 115.50 \$2.50, 225-15 126.25 \$1.00, 230-15 143.25 \$104.50, 235-15 150.50 \$110.50

White Steel Radials: BR78-13 92.00 \$3.50, CR78-14 94.25 \$5.50, DR78-14 96.00 \$6.75, ER78-14 101.50 \$7.25, FR78-14 109.00 \$7.25, GR78-14 115.25 \$2.25, HR78-14 121.25 \$7.00, CR78-15 115.50 \$2.50, HR78-15 121.50 \$7.25, IR78-15 126.25 \$1.00

'P' Series, X-XZX White Steel Radials: 165/75-13 80.75 \$4.50, 175/75-13 95.00 \$8.00, 185/75-14 94.25 \$6.50, 195/75-14 101.50 \$7.25, 205/75-14 109.00 \$7.25, 215/75-14 115.25 \$2.25, 205/75-15 110.50 \$7.50

XAS Black Steel Radials: 145-13 62.25 \$9.75, 165-13 79.50 \$3.50, 165-14 83.00 \$6.50, 165-15 89.00 \$6.50

XVS Black '70' Series: 185/70-13 108.75 \$7.00, 185/70-14 116.25 \$3.00, 195/70-14 122.00 \$7.50, 205/70-14 130.25 \$4.25

XWA Black '70' Series: 195/70-14 181.50 \$35.25, 205/70-14 193.50 \$44.75, 185/70-15 179.75 \$33.75, 195/70-15 192.75 \$42.25, 205/70-15 205.50 \$45.50

SAVE TIME! Make an Appointment Phone Us! XCA Black T/L Truck: 700-15 108.25 \$6.50, 800-16.5 147.75 \$108.25, 975-16.5 159.75 \$117.75, 990-16.5 182.50 \$138.00

LEX BRODIE'S TIRE CO. Honolulu Ph. 536-8861 (Open Mon. thru Sat.) Maui Ph. 671-6587 (Open Tues. thru Sat.)

WINDWARD VW CLINIC Mobile V.W. Repair Shop Ph: 247-2525 REPAIRS DONE AT YOUR HOME BY APPOINTMENT

RADIATOR Sales & Service FAST SERVICE BEST PRICES Established in 1932 GOLDEN TIRE SHOP, INC. 2008 REPUBLICAN ST. 841-6121

SPRING TUNE-UP \$29.95 plus tax (4 cyl. Datsun only) SPECIAL INCLUDES: 1. Compression Test, 2. New Spark Plugs, 3. New Distributor Points, 4. New Condenser, 5. New Fuel Filter, 6. Set Timing. Offer expires May 31, 1980. DATSUN We want to be your dealer WAIPAHU Phone 671-5631 94-119 Farrington Hwy., 96797 COUPON MUST BE PRESENTED

Buy a Car Hertz

FORD
 '68 MUSTANG convertible, excl. cond., auto. \$2700. 261-8853, 471-9031
 '76 MUSTANG II, 4 cyl., p/s, p/b & a/c, new radiats, brakes & muffler, AM/FM cassette, Must sell \$2900. 488-3392 evenings
 '71 WAGON \$395 Rusty but trusty 395-6395
 '78 FORD Mustang, p/s, p/b, air, good condition. '77 Ford LTD II, p/s, p/b, air, vinyl top, clean. 536-8977/Vol.
 '73 PINTO station wagon, auto., air cond., roof rack, perfect. Red. Extra clean. Phone 395-2861.
 '74 TORINO station wgn. V8, auto., \$700/offer. 623-9634
 '73 FORD LTD. Excl. cond. More info, call 254-3649
 '71 FORD LTD \$400/best offer. Ph. 423-1079
 '78 LTD II, gray, excl. cond., air, moving, must sell \$2500/offer. Call 254-2113 evs.
 '77 PINTO station wagon, V6, rack, Michelin tires, body & engine excl. \$2800. Call 293-9803

HONDA
 '74 BROWN Honda Civic CVCC. \$1,300. 623-0317

JAGUAR
 '73 JAGUAR XJ6 sedan \$6,500/offer. 235-0443

MERCURY
 '69 MONTEGO Wagon. Body not great but engine is tops. Low miles (70,000) excellent operating condition. Dependable commuting \$450. 487-5350

MERCEDES BENZ
 '76 300D 4 dr., a clean low priced car from the Mercedes-Benz dealer. Diesel economy, auto., AM/FM stereo, financing avail. (MU1397) dir. 704 Ala Moana Blvd. 531-5971
 '75 450 SEL, a fine luxury car offered by Davies Euro Motors at an affordable price. Sunroof, auto., 1-owner, really well kept. dir. (MU1408) 704 Ala Moana Blvd. 531-5971

MG
 '71 MIDGET, new top, good tires, blue, good cond. 737-9855 after 5 p.m. \$1600

MG
 '77 MG Midget, 28 mpg. Must sell. 262-7252

MGB
 '71 MGB GT \$1,900/offer. 261-4778. Ask for Gary.

OLDSMOBILE
 1969 OLDSMOBILE F-85 for sale. Body & interior not pretty but runs great. Engine & auto. trans. overhauled. Excl. tires. New muffler & tailpipe. \$450. Call Randall, after 8 p.m., 941-4187.

PLYMOUTH
 '71 VALIANT, 6 cyl., good cond. \$825/offer. 247-5107 evs. & weekends
 '76 VOLARE station wgn. 22,000 mi. New tires. Excl. cond., \$2,200. 261-7079.
 '75 FURY WAGON Excl. cond., \$995. 261-9438

PONTIAC
 '73 PONTIAC LeMans, needs trans. work \$200. 235-3185 or 847-2191
 '70 FIREBIRD, air, runs good, four new tires, Shelby mags, no dents, has rust. Best offer. 261-8757

PONTIAC
 '79 TRANS AM, 2 dr., silver, air, power brakes, windows & steering. Cass. 5,100 mi 944-8921

SUBARU
 '73 SUBARU \$400. Call 422-6285

'79 SUBARU GF, 8400 mi., reg. gas, best offer by 5/12. 235-2200

TOYOTA
 '74 COROLLA wagon, auto., new tires/btry. 1/2 book value \$1075. 235-2723

TOYOTA
 For Your BEST Deal On a New or Used Car See EDDIE FREEMAN at WINDWARD TOYOTA 235-0068, 235-3588

'75 COROLLA, 4 dr., auto., needs body work. Asking \$600. Call evenings after 5 p.m. 235-4039

'71 COROLLA, station wagon, excl. cond., air, radio, 63,000 miles. 487-7625

'71 COROLLA Good tires, runs O.K., \$325. 373-9455

'74 CORONA 4 dr., auto., air., \$2,250. 488-5787

TOYOTA
 '78 COROLLA wagon, red, excl. mileage, moving, must sell \$3600/offer. Call 254-2113 evs.
 '76 CELICA liftback for parts. 2 dr., motor + 5 spd. Many others. 262-7996 Mark

'77 COROLLA, 4 dr., auto. Excl. cond. Must Sell! Sacrifice, \$2,300 Book value over \$3,000. 235-5541

'73 CORONA station wgn. Good engine, good body, good tires. Asking \$1,500/ best offer. 261-8385, evs.

VOLKSWAGEN
 '74 VW "Thing" Hard top, white, very good cond., low ml. 261-9479
 '76 VW Van, 7 pass., air, suck, \$5,200. Phone days 523-7975, Evs. 235-6070.
 '72 VW Van, runs good, 9 pass., 4 spd. Asking \$2,700. Phone 499-1221.
 '74 VW convertible, low ml., new tires & top. \$3,400/ offer. 499-1221.
 '88 BUG \$1,195/offer. Good condition, 27 mpg. 422-1227/evenings

VOLKSWAGEN
 '74 KARMANN Ghia, convertible, AM/FM stereo \$3000. Day 536-4575, 948-0551
 '74 VW "Thing" \$1,950. New top, yellow. 855-0317/days; 624-3832/evens.

VOLVO
 '76 VOLVO 264 GL. 4 dr., clean, top of the line, Swedish import. Sold by dealer for \$5,985, (H48701) 704 Ala Moana Blvd. Phone 531-5971

SHELLY'S MAY DAYS SALE
 '78 DATSUN 0210, 2 door, 4 cylinder, 4 spd., radio, clean. (5E5358) \$2995
 '78 ACCORD Automatic, radio, Light Blue. (1E7801) \$5195
 '79 GLC 5 door, station wagon, automatic, radio. Sharp! (8E5452) \$3695
 '77 MUSTANG II Fastback, V8, 4 speed, power steering, red. (2E3711) \$3333
 '79 RABBIT 2 door, 4 speed, radio. Tan in color. (1F3794) \$4444
 '71 BMW Bavaria 4 door, 4 speed, air condition, power steering, 28 new. (8E5761) \$4999
 '76 FIREBIRD Sport coupe, loaded with luxuries, air condition. (2E231) \$2995

DON'T SELL UNTIL YOU SEE US FIRST! WE PAY TOP \$\$\$ CAR CITY
 2845 Kihikahi 833-3017

BELOW WHOLESALE
 '75 MALIBU 4 dr., air. \$1395
 '76 DODGE Monaco Wgn. 9 pass., air. \$1395
 '77 PINTO Runabout, auto. \$1795
 '76 TOYOTA 2 dr., auto. \$1995
 '76 GRANADA 4 dr., air. \$1995
 '76 GRAN TORINO Wagon, 9 pass., air, excel. \$2095
 '77 DODGE Colt, 4 dr., auto. \$2185
 '78 PLY. VOLARE 6 cyl., 4 dr. \$2785
 '78 TOYOTA Corolla, 2 dr., auto. \$2885
 '78 DATSUN 2 dr., auto. \$3185

Anniversary SALE
 THE BEST REALLY COSTS LESS!

NEW CARS
 1979 NEW DATSUN 280 ZX \$9399 Air, auto., AM/FM. #4974, blue
 1980 DATSUN 210 \$4499 20 clk., mtdgs., 5 spd., #0022, white
 1980 DATSUN 210 \$4999 Wagon, 5 spd., mtdgs., #0327, red.
 1980 DATSUN 210 \$4799 20 HB, 5 spd., mtdgs., #373 maroon mist
 Datsun 210 Hatchback Deluxe
 Datsun 210 4-Door Wagon Deluxe

USED CARS
 1978 FORD PINTO \$2799 S/W, V-8, auto., 7,000 miles, immac., #7827
 1978 MERC. COUGAR \$2699 Air cond., auto., p/s, p/b, clean. #7888
 1978 FORD T-BIRD \$3899 Mr., auto., p/s, radio. #7889
 1979 MAZDA RX-7 \$6899 68, air, auto, sunroof, AM/FM cassette, more immac. #7888
 1978 DATSUN \$4199 2 dr., 4 spd., AM, high economy special, like new, #7874.
 1974 DODGE CHALLENGER \$1699 Mr. p/s, p/b, low miles, #7889.
 1973 BUICK CENTURY \$899 S/W, auto., air cond., p/s, p/b, #7708.
 1978 CHEVY CAMARO \$4799 2-78, V8, 4 spd., mtdgs, sharp. #7728
 1978 DATSUN \$3499 2-78, V8, 4 spd., new tires, AM/FM, immac. #7877.

CUTTER FORD

PINTO \$445203
 2-door, light medium blue, 4 speed manual transmission, Deluxe bumper group, am radio, electric rear window defroster, tinted glass, all vinyl bucket seats, mini console, 2.3L 1-4 engine, BR78x13BW radial tires, convenience group, power steering, steel 4-way manual driver only, power front disc brakes, door group - exterior mirrors - dual sport, battery - heavy duty, light group, 4-wheel covers - wire, Supersteel, 81k. #2314.

QUALITY USED CARS

'76 PONTIAC V8, auto., p/s, radio. 6C3660	'73 DODGE DART 4 dr., V8, auto., p/s, radio. 4C7018	'73 PLYMOUTH WAGON V8, auto., p/s, radio. C5432
'76 FORD SQUIRE WAGON V8, auto., p/s, radio. 887720	'76 DATSUN PICKUP 4 cyl., 4 spd., radio. 541-321	'74 VW "THING" 4 cyl., 4 spd., 5A4457
'75 DODGE DART 4 dr., V8, auto., p/s, radio. 5A4108	'75 MUSTANG FASTBACK V8, auto., p/s, radio. 6F4157	'76 CHEVY MALIBU 4 dr., V8, auto., p/s, radio. 7E8070
'76 MAZDA 808 4 cyl., 4 spd., radio. 7F8321	'76 PLYMOUTH WAGON V8, auto., p/s, radio. 4F4555	'73 DODGE WAGON V8, auto., p/s, radio. 6A3761
'74 FORD MUSTANG 4 cyl., auto., p/s, radio. 7F5724	'71 BUICK WAGON V8, auto., p/s, radio. 7E4458	'73 AMC JAVELIN 2 dr., 8 cyl., 3 spd., radio. 3C5445
'67 GMC HANDI-VAN V8, 3 spd., 538-446	'76 BUICK WAGON V8, auto., p/s, radio. 6B1806	'75 FORD GRANADA 2 dr., auto., V8, radio. 84659

Prices good April 30, May 1, 2, 3, 4, 1980
 98-105 Kam Hwy., Aiea • Ph. 487-3811
 All cars sold as is. This box & in
 BANK OF HAWAII FIRST HAWAIIAN BANK FINANCING
 Military Financing Our Specialty

FINANCING ON PREMISES (O.A.C.)
 '79 MUSTANG II Coupe, V8, automatic, power steering, air condition. 131 lo chrome. (2F4132) \$4995
 '79 CHEVY Lum., '84, roll bar, stereo. Make! (5E2-885) \$6995
 '72 CAPRI Coupe, automatic, fantastic savings. (1A2854) \$995
 '70 DODGE Van, surfer's special! (5A4282) \$399
 '74 MONTEGO MX Brougham low miles, cheap in town. (2B0781) \$1995
 '78 CHEVY Pickup, stepside, air, condition, loaded. Black on Black. (2A1927) \$2495
 '74 VW BUG Fantastic transporter, call us. (5B750) \$2495

OVER 250 MORE TO CHOOSE FROM
 '77 OLDS Cutless coupe, fully loaded, rally wheels, air condition. (1C8791) \$3999
 '75 VENTURA Coupe, V8 automatic, power steering. (E4482) \$1495
 '78 DATSUN Pickup, with camper, sleeps 4. (5C1-441) \$3995
 '78 EL DORADO Coupe, all military options, must see! (5E7540) \$6995
 '78 JEEP Honda 4wd pickup, option gear, custom. (5F361) \$2999
 '77 ASPEN Station wagon, automatic, power steering, air condition, speed. (1E2884) \$2888

JERICO Auto Sales

The Working Man's Place to Buy a Car...
 where prices are down to earth and Military Financing is Our Specialty! There is also an 18,000 mile-18/Month Service Policy available on every car on our lot.
 We also handle a large fleet of RENT-A-CARS and Specialize in Leasing!
 Come on in and see us!

EWA N. NIMITZ HWY WAIKIKI
 HON. INTER. AIRPORT BYRON'S LAGOON DRIVE
 PAIE STREET OHOHIA STREET
 3055 N. NIMITZ
 78 UNION

'73 MONTE CARLO \$1595	'78 TOYOTA HILUX pickup 5 spd., radio, 5 spd. bumper, w/wide wall tires. (5A0-395) \$3995	'76 MAVERICK \$1995	'77 PINTO STATION WGN. V8 auto, p/s, p/b, a/c, bucket seats, roll over, body side molding w/side wall strip. (6C7273) \$2995
'77 CAMARO LT V8 auto, p/s, p/b, a/c, tilt steering, p/brakes, bucket seats, vinyl roof, body side molding, w/side wall strip, rally wheels, excl. cond. (7P8343) \$3695	'76 DATSUN \$3295	'73 DATSUN 610 Station wagon 6 cylinder, 4 speed, bucket seats, white side wall tires, good transmission. (4C9088) \$1395	'75 VW SCIROCCO \$3395
'77 GRANADA \$3595	'78 TOYOTA Lardo 4 door, 4 cylinder, 4 speed bucket seats, radio, body side molding, white side wall tires. (8E8378) \$2595	'72 MONTE CARLO \$1595	'73 DART SWINGER 2 door V8 automatic, power steering, power brakes, radio, air condition, vinyl roof, body side molding, white side wall tires. (1E2487) \$1295
'77 COROLLA 3 door, automatic, bucket seats, vinyl roof, body side molding, w/side wall strip, rally wheels, excl. cond. \$2885	'76 CELICA GT Lardo 4 door, 4 cylinder, 4 speed bucket seats, radio, air condition, vinyl roof, body side molding, white side wall tires. (8E8378) \$3795	'77 VW RABBIT 4 cylinder, 4 speed, 5 spd., high top, auto, body side molding. (5E88) \$895	'72 TOYOTA \$895

ALL CARS SOLD AS IS • Plus Tax & Lic.
 3055 N. NIMITZ • Ph. 487-0626

U.C.R.
 234 BEACHWALK
 922-1678 OR
 922-1888

WINDWARD DATSUN
 181 Kahuhipa St. 328-8488

SHELLY USED CARS
 '77 DATSUN 0210, 2 door, 4 cylinder, 4 spd., radio, clean. (5E5358) \$2995
 '78 ACCORD Automatic, radio, Light Blue. (1E7801) \$5195
 '79 GLC 5 door, station wagon, automatic, radio. Sharp! (8E5452) \$3695
 '77 MUSTANG II Fastback, V8, 4 speed, power steering, red. (2E3711) \$3333
 '79 RABBIT 2 door, 4 speed, radio. Tan in color. (1F3794) \$4444
 '71 BMW Bavaria 4 door, 4 speed, air condition, power steering, 28 new. (8E5761) \$4999
 '76 FIREBIRD Sport coupe, loaded with luxuries, air condition. (2E231) \$2995

HONOLULU DATSUN

1980 DATSUNS ON SALE NOW at HAWAII'S #1 DATSUN DEALER

31 MPG Estimate
41 MPG Highway

EPA Rated - your mileage may vary with weather conditions, trip length and condition of your car.

BRAND NEW 1980 DATSUN 210 2-DOOR



\$3845
\$8489

\$499 DN. CASH OR TRADE
60 Months, \$84.89 Per Mo. Annual Percentage Rate 15.5%. Deferred Payment \$5592.40 including Tax And License. Selling Price \$3845 Plus Tax And License. 4-Speed Synchromesh Trans., Power-Assist Brakes, Transistorized Ignition, Electric Rear Window Defroster, Styled-Steel Wheels, Soft Vinyl Seats, Mac Pherson Strut Suspension. "Order Yours Today!"

28 MPG Estimate
40 MPG Highway

EPA Rated - your mileage may vary with weather conditions, trip length and condition of your car.

BRAND NEW 1980 DATSUN 200SX 2-DOOR HARDTOP

\$6395

5-Speed Overdrive Trans., Steel Bolted Radials, Mag-Style Full Wheel Covers, Reclining Front Buckets, Cut-Pile Carpeting, Tinted Glass, Full Instrumentation, Courtesy Light Package, Electric Driver's Door Mirror, Remote-Control Trunk Release And Fuel Filler Door, Locking Glove Box, Passenger Sun Visor, Vanity Mirror, Intermittent Windshield Wipers, Much More... Order Yours Today.

HARDTOPS. HATCHBACKS. SL PACKAGES. 5-SPEEDS. AUTOMATICS. ORDER YOURS TODAY.

OPEN daily until 10 P.M. including SUNDAY

1980 DATSUN 810 4-DOOR SEDAN

\$7995



Automatic Trans., Cruise Control, Power Steering, Mac Pherson Strut Front Suspension, Steel Bolted Radials, Full Wheel Covers, AM/FM 4-Speaker Stereo, Power Antenna, Tilt Steering, Full Instrumentation, Tinted Glass, Plush Carpeting, Central Sensor System, Digital Clock, And More More More... SER #HL0810-220504.

BRAND NEW 1980 DATSUN 310



4-Speed Trans., Front Wheel Drive, Rack-And-Pinion Steering, Steel Bolted Radials, Styled-Steel Wheels, Reclining Front Buckets, Tinted Glass, Full Carpeting, Quartz Clock, Fully Transistorized Ignition. SER #HN10-116531

\$4795

LEASE or BUY... BRAND NEW 1980 DATSUN 280ZX



AIR CONDITIONED 280ZX COUPE

SUGGESTED RETAIL \$11,194

OUR PRICE

\$9545

OR LEASE \$197⁹⁴ MO.
48 Months @ 197.94 including Tax, Total Of Payments \$9,503.12, Total Lease Obligation \$14,666.33, Residual Value \$4,746.21, Initial Payment \$422.94 including Cap Reduction \$425.00, License Fee \$28.82, Capitalization Cost \$16,920.00.

1980 280 ZX GRAND LUXURY 2+2



6-Cylinder Fuel Injected Engine, 5-Speed Trans., Power Steering, Air Conditioned, Power Windows, Steel Bolted Radials, Aluminum Alloy Wheel Covers, AM/FM 4-Speaker Stereo, Cruise Control, Full Aircraft-Type Instrumentation, Tinted Glass, Rear Window Wiper/Washer, Computer Sensor System, Cut-Pile Carpeting, and More, More, More. SER# HGS130-154532.

SUGGESTED RETAIL \$13,929

OUR PRICE

\$11,795

OR LEASE \$252¹³ MO.
48 Months @ 252.13 including Tax, Total Of Payments \$12,102.24, Total Lease Obligation \$17,922.08, Residual Value \$5,299.84, Initial Payment \$772.13 including Cap Reduction \$520.00, License Fee \$30.89, Capitalization Cost \$12,366.56.

GOOD SELECTION "T-TOPS" IN STOCK NOW. IMMEDIATE DELIVERY!

\$45.61 PER MO.

'67 Plymouth Valiant, 4 dr. (Lic. B9725), 6 cyl., 12 mos. @ 45.61. Annual Percentage Rate 17%. Selling Price \$799.00. Deferred Payment \$848.32 plus tax & lic. in cash or trade.

\$44.34 PER MO.

'73 Datsun 1200 Cpe. (Lic. 6E1039), 4 cyl., 4 spd., vinyl top, 18 mos. @ 44.34. Annual Percentage Rate 17%. Selling Price \$999.00. Deferred Payment \$1097.12 plus tax & lic. in cash or trade.

\$54.40 PER MO.

'73 Datsun 810 S/W (Lic. 1A374), 4 cyl., auto., 24 mos. @ 54.40. Annual Percentage Rate 17%. Selling Price \$1399.00. Deferred Payment \$1804.60 plus tax & lic. in cash or trade.

\$299 DOWN CASH or TRADE

\$69.96 PER MO.

'76 Chrysler Cordoba (Lic. B94628), 8 cyl., auto., a/c, vinyl top, power steering, power windows, 30 mos. @ 69.96. Annual Percentage Rate 17%. Selling Price \$1999.00. Deferred Payment \$2397.80 plus tax & lic. in cash or trade.

\$69.96 PER MO.

'76 Dodge Dart 2 dr. (Lic. 6B8272), 8 cyl., auto., more, 30 mos. @ 69.96. Annual Percentage Rate 17%. Selling Price \$1999.00. Deferred Payment \$2397.80 plus tax & lic. in cash or trade.

\$86.42 PER MO.

'73 Datsun 240Z (Lic. 4A954), 6 cyl., 4 spd., radio, 30 mos. @ 86.42. Annual Percentage Rate 17%. Selling Price \$2399. Deferred Payment \$2891.60 plus tax & lic. in cash or trade.

\$86.42 PER MO.

'77 Ford Granada 2 dr. (Lic. K13737), 8 cyl., auto., a/c, 30 mos. @ 86.42. Annual Percentage Rate 17%. Selling Price \$2399.00. Deferred Payment \$2891.60 plus tax & lic. in cash or trade.

\$98.76 PER MO.

'76 Toyota Corolla 4 dr. (Lic. 1B9056), 4 cyl., 4 spd., radio, 30 mos. @ 98.76. Annual Percentage Rate 17%. Selling Price \$2699. Deferred Payment \$3261.80 plus tax & lic. in cash or trade.

\$98.76 PER MO.

'75 VW Rabbit (Lic. T4605), 4 cyl., auto., 30 mos. @ 98.76. Annual Percentage Rate 17%. Selling Price \$2699. Deferred Payment \$3261.80 plus tax & lic. in cash or trade.

\$98.46 PER MO.

'77 VW Rabbit (Lic. 3E2958), 4 cyl., auto., sun roof, 42 mos. @ 98.46. Annual Percentage Rate 17%. Selling Price \$3399. Deferred Payment \$4434.42 plus tax & lic. in cash or trade.

\$98.46 PER MO.

'78 Chevy Monte Carlo (Lic. 293-2641), 6 cyl., auto., more, 42 mos. @ 98.46. Annual Percentage Rate 17%. Selling Price \$3399.00. Deferred Payment \$4434.42 plus tax & lic. in cash or trade.

\$103.90 PER MO.

'78 Chevy Monza Cpe. (Lic. 1F5254), 8 cyl., auto., loaded, 48 mos. @ 103.90. Annual Percentage Rate 17%. Selling Price \$3899. Deferred Payment \$5266.20 plus tax & lic. in cash or trade.

\$106.78 PER MO.

'79 Ford Fairmont 4 dr. (Lic. 6F6084), 8 cyl., auto., a/c, 48 mos. @ 106.78. Annual Percentage Rate 17%. Selling Price \$3999. Deferred Payment \$5424.44 plus tax & lic. in cash or trade.

With Approval Of Credit. All Cars Are Subject To Prior Sale. All Prices Are Plus Tax, License And Registration Fee. Please Good Through 5-10-80. Cars Mentioned May Vary From Cars Advertised.

HONOLULU DATSUN

YOUR DATSUN HEADQUARTERS

711 KAROLANI BLVD. HONOLULU 531-3721

BACK TO SCHOOL ISSUE



Verna Kam, Instructor from Sebastian Music School.

School opens doors to piano, music study

Sebastian Music School and Studios opened its doors officially in December 1979. Privately-owned, it currently has a staff of 12 regular teachers, four piano, three guitar, and one each voice, recorder, violin, flute and clarinet.

Other instructors include an electronic music instructor and a popular-style piano instructor. The school, which takes its name from the composer Johann Sebastian Bach, is directed by Verna Kam, long-time music

educator in the islands. Of special interest are the piano classes for senior citizens and other adults. Classes are held in the piano lab which contains seven electro pianos with headsets and one conventional

Cont. on Pg. 2



Wendy Cormier from Mavis Tracy School.

Ballet classes offered in several age categories

A full range of classes is being offered by the Mavis Tracy Ballet School in its six-week summer session beginning June 16.

There will be pre-ballet for the kindergarten set, where the aim will be to foster group participation in learning to move to simple rhythms and to appreciate the best in classical music.

Beginner ballet stresses the importance of correct body placement and exercises to develop flexibility and strength. Basic ballet barre and center practice is included.

Older students will concentrate on classical techniques, including port de bras, adage and allegro combinations. Pointe work is offered for girls who have completed several years of serious training.

Adult ballet exercises are taught with body-toning and recreation as the goal.

A highlight of the summer session will be the twice-weekly character class taught by Wendy Cormier, an honor graduate of the University of Utah with

a degree in ballet.

Character dancing is the term used for theater dance based on folk or national dance. A good basic ballet training should enable the dancer to perform the specialized movements and rhythms required.

Character class is open to students 9 years to adult who have had some previous ballet.

Patti Dougherty will continue her work with advanced teens and adults in the morning classes. She has an extensive dance background that includes musical comedy and jazz as well as ballet.

Patti has performed with the St. Louis Civic Ballet and Dance Spectrum. She taught dance for six years at Myrtle Beach Air Force Base in South Carolina before coming to Hawaii with her Air Force pilot husband and four children.

Patti has been with the Tracy School for the past three years.

New to the teaching staff is London-trained Michelle Roach. She will be teaching intermediate and advanced ballet and

pointe.

Her ballet training began at the age of 5 with her mother at the Leeward Ballet Theatre School.

After a summer course with Alan Howard in San Francisco in 1968, Michelle spent the next eight years at the well-known Nesta Brooking School in London. She has performed at Dance Congress in London and with the San Francisco Ballet in "Nutsacker."

Instructor Heidi Tracy also has performed at Dance Congress in London. She studied there for two years with the Royal Ballet School and Bush Davies School of Theatre Art in Romford, England.

Her training also included scholarships with the San Francisco Ballet and the Pennsylvania Ballet. She is a former Honolulu City Ballet dancer, and in August 1979 appeared with the Scottish-American Ballet at the 30th annual Edinburgh Festival in Scotland.

Class information may be obtained by calling Mrs. Tracy at 261-6217 or Mrs. Dougherty at 261-8179.

Classical ballet taught at Joan McKenzie school



Sharyn Gum, Kelly Kadomoto, Dana Hatate of Joan McKenzie Ballet School.

The Joan McKenzie Ballet School commences the six-week summer session on June 16. Students will take two lessons a week.

Graded classical ballet classes teaching the Royal Academy of Dancing syllabus are offered for beginners through advanced, for children and adults.

Classes are held at the Church of the Holy Nativity Youth Center in Aina Haina and the Wesley United Methodist Church Hall in Waialae-Kahala. Classes will be limited to permit individual instruction.

Teaching the Royal Academy of Dance system ensures the proper order for intro-

duction of all steps and exercises from the beginning to the advanced forms, with the logical sequence of exercises in class and the musical breakdown for each.

The McKenzie School opened in 1958 and graduates of the school are now dancing with companies on the Mainland and in Europe.

Mrs. McKenzie is a member of Dance Masters of America, a national organization of certified dance teachers.

She is also a board member of Friends of the Ballet and a member of Hawaii State Dance Council.

For further information, call 734-7173 or 637-9483.

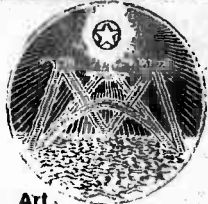

STAR OF THE SEA SUMMER SCHOOL

Education Through Enjoyment
Grades K to 8

Art
Drama — Music
Game Skills
Guitar

Hawaiian Culture
How To Study
Marine Biology
Nature Studies

Reading
Mathematics
Typing
Writing

Athletic School
For Boys & Girls
Ages 9-14

Brochures
Available
Call 734-0208

Modeling & Finishing School
Grades 6-12

Sebastian specializes in Piano

Cont. from Pg. 1

piano for the instructor. Adults who long thought they had missed their chance to play the piano are expertly guided into reading and playing music of their choice, whether popular or classical.

A beginning class for seniors only, age 50-up, is held on Thursdays at 10:30 a.m. Beginning and intermediate classes for age 18-up, including seniors, are on Wednesday and Thursday evenings, and Thursday and Saturday mornings. Children classes are held on Saturdays only for age 10-13 and 14-17.

All piano lab classes are conducted by Verna Kam, who has taught private and class piano to all ages for 21 years in Wahiawa, and at Leeward Community College.

She was state president of Hawaii Music Teachers Association four years and currently performs as Staff Accompanist at the University of Hawaii.

Guitar classes are headed by Lee Eisenstein, concert and recording artist, and experienced classical guitar teacher from the University of California at Santa Cruz and Cabrillo College. He

recently performed in the Shakespearean play, "The Merry Wives of Windsor" with Brad White, recorder instructor at the Sebastian Music School and co-director of the Collegium Musicum at the University of Hawaii.

Eisenstein will conduct classes for beginning and advanced classical guitar for ages 12-15, and 15-up on Tuesday and Thursday evenings, and Saturday mornings.

Registration for all summer classes closes May 14 and will be on a first-serve basis.

MID-PACIFIC INSTITUTE Summer Academic Program



Give your youngster the opportunity to gain academic credits during the summer while attending classes in a different environment. Mid-Pacific's beautiful campus is located in cool, green Manoa Valley, near the University of Hawaii.

From June 16 through July 25, courses in grades 7 through 12 will be offered in a wide variety of subjects including:

Language Arts

English as a Second Language
Reading
Expository Writing
Creative Writing
Freshman English - Semester A
Sophomore English - Semester B

Typewriting

Mathematics

Algebra I
Algebra 1-A
Algebra 1-B
Geometry
Descriptive Geometry
Algebra II

Science

Biology

Intermediate Level
Mathematics & Language Arts

For a brochure and further information, please call or write:
Summer School Director
Mid-Pacific Institute 988-7074
2445 Kaala Street
Honolulu, HI 96822



Co-Educational Mid-Pacific practices a racially non-discriminatory admissions policy.

"Hawaii's Finest Teachers
Offering Hawaii's Finest
Music Instruction"

**MUSIC EDUCATION
DIVISION**

**ENROLL
NOW FOR
NEW
SUMMER
CLASSES**

Now Forming...

ESTABLISHED 1905
hayer
PIANO CO., LTD.

- CONTEMPORARY GROUP PIANO
- ORGAN, GUITAR, WOODWIND
- PRE-SCHOOL "MOPPETS"
- CLASSES AND PRIVATE INSTRUCTION FOR ALL AGES
- ENTER THE EXCITING WORLD OF MUSIC THIS YEAR

116 S. HOTEL ST. PH. 536-6161

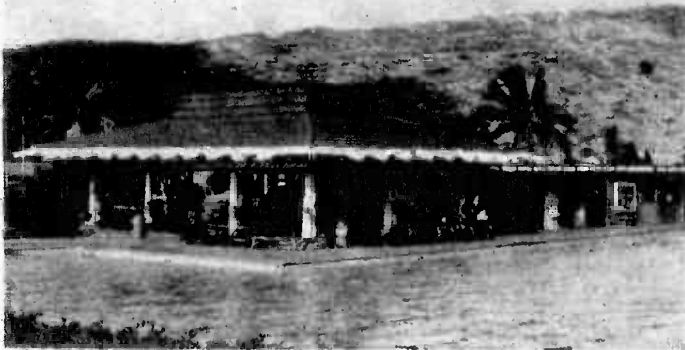

Hawaii Kai Tennis Recreation Center.

Tennis Center features varied recreation classes

The Hawaii Kai Tennis Center at 6800 Hawaii Kai Dr. offers one of the finest recreational centers on Oahu.

Built on five beautifully landscaped acres, the facility includes six tennis courts, an approximately 50-meter swimming pool with three- and six-meter diving boards, children's wading pool and play area (fenced-in), volleyball court, Excelsior IX multistation gymset and men's and women's saunas.

Special interest classes are available for both members and non-members on a demand basis. The Center is currently offering tennis lessons under the direction of Peter Burwash International Tennis Professionals. Other programs presently offered are Learn to Swim, Lifesaving/First Aid, and Hula Lessons by Kanani Bell.

The Hawaii Kai Tennis Center also has a swim team which participates in AAU events. The team is proud to have as its coach Halo T. Hirose. Halo's coaching experience spans 30 years and includes the development of numerous age group champions and record holders, three of which became members of past U.S. Olympic Teams.

Halo himself has received the following recognitions: All American Swim Team, U.S. Olympic Team (Honorary Selection), U.S. All Star Team, U.S. Pan American Team and captain, Ohio State University Swim Team.

The Hawaii Kai Tennis Center Swim Team is open to both members and non-

members. Please call our office for specific information. Membership at the Center is open to anyone at a low family rate of \$315 a year plus tax. An installment plan is also available.

Please stop by and familiarize yourself with our staff and facilities. We are offering a free guest pass for a week good until June 30, 1980. For more information call 395-2800 or 395-3300.

ST. LOUIS HIGH SCHOOL SUMMER SPORTS PROGRAM



for BOYS & GIRLS Ages 7 through 16
(gymnastics accepts ages 5 & 6)

JUNE 12-JULY 25, 1980

8:00 a.m. to 4:00 p.m. M-F

PHASE I: BASKETBALL or SOCCER
8:00 a.m. to 10:15 a.m.

PHASE II: TRACK or GYMNASTICS
10:20 a.m. to 12:35 p.m.

Lunch: 12:40 p.m. to 1:40 p.m.

PHASE III: BASEBALL or VOLLEYBALL
1:45 p.m. to 4:00 p.m.

COST: 3 phases = \$200.00
2 phases = 140.00
1 phase = 75.00

ALFRED TORRES, JR. — General Director & Track
KAIPO SPENCER — Basketball
ANDRE PARIS — Soccer
RALPH ARTHUR — Gymnastics
GARY FULLER — Baseball
TERRY ANN MALTERRE — Volleyball

CALL 735-4864

ST. LOUIS HIGH SCHOOL

COMPUTER SCIENCE COURSES

Prepare for the Future. Learn from the Computer Experts. Control Data Corporation, in conjunction with Roosevelt University, is offering a "hands on" Bachelors or Certificate program in Computer Science.



VA/TA Approved
Contact: Control Data Corporation
at 833-2555 for further information.

COMPUTER ASSISTED LEARNING

You can earn an Associate of Arts degree in Liberal Arts or Computer Science by self-study. The instruction is done by **your own Atari computer** — which you receive as part of your tuition.



You receive an Atari Computer, Computer Assisted Learning programs and self-study texts for each course.

THIS IS A FULL, DEGREE GRANTING COLLEGE PROGRAM

The course of study includes:

- Basic Programming
- Great Classics
- History
- Psychology
- Spelling
- Business
- Music
- Economics
- Government
- Physics
- Writing
- Math
- Logic
- Accounting
- Sociology
- Algebra
- Communications
- Law

OWN A COMPUTER FREE!

FOR MORE INFORMATION MAIL COUPON

COLLEGE OF COMPUTER SCIENCE
1111 Bishop Street, 5th Floor, Honolulu, HI 96813
536-9211

NAME _____
ADDRESS _____
CITY/STATE/COUNTRY _____

TUITION GRANTS AVAILABLE!!!



DOES YOUR CHILD HAVE TROUBLE READING?

The Reading Company Can Help You. Basic Comprehension And

SPEEDREADING

The Reading Company

Island-Wide

CALL NOW 735-4461 FREE TESTING

24 Hours



Windward Community College Campus

THE WORLD OF MUSIC



Just waiting to be discovered. Give your child a chance to explore this exciting world of music... with Keiki Music School.

At Keiki Music School your child learns more than just basic skills and music principles. Specially designed music programs help to stimulate your child's imagination and develop self-confidence. With emphasis on making learning fun!

And classes for adults too!

WHAT WE OFFER:

MUSIC FUNDAMENTALS: For children 3½ to 4 and 5 to 7

PIANO LAB: From age 7 to adults

GUITAR LAB: Pre-teens (10 to 12), teens and adults

UKULELE LAB: From age 7 to adults

KEIKI CHOIR: A performance-oriented group for children who love to sing. Ages 4 to 12

Call now for information regarding our Special Summer Package Programs. Hurry, first session starts in June. Honolulu, Kailua, Aiea, Waipahu, and Wahiawa.



Honolulu office phone number: 955-2691 Waipahu: 671-0008

Community schools summer curriculum

Classes for enrichment, classes for getting ahead, classes for catching up and classes for serious learning: Hawaii's community colleges on Oahu are offering all of these this summer, and one of them might be for you.

There are four community colleges on Oahu—Honolulu, Kapiolani, Leeward and Windward. Most likely there is a campus convenient to where you live.

This summer the community colleges are offering many of the basic foundation courses required of students during the first two years of college, as well as some interesting specialized classes described below.

All carry college credit, some are offered in the event, and all are small and friendly. Anyone at least 18 years old or a high school graduate may apply.

A detailed list of courses in this section can provide you with most summer session

information.

The liberal arts offerings include anthropology, art, biology, chemistry, English, history, math, political science, psychology, religion, sociology, public speaking and typing.

Honolulu Community College on Dillingham Boulevard has some vocational skills courses, including automotive mechanics, drafting, sheet metal and welding.

It also offers classes in "learning to study" skills, writing, manual communication techniques to help deaf people, and the English Language Institute Program for non-native speakers of English.

In addition to its liberal arts offerings, Kapiolani Community College on Pensacola Street and Kapiolani Boulevard has a schedule of morning lecture courses in business, accounting, data processing, information and computer science, economics and office machines.



CHAMINADE UNIVERSITY

1980 SUMMER SESSION

offers

FOUR DIFFERENT PROGRAMS TO FIT YOUR NEEDS:

SUMMER SESSION I
May 19 - June 13

SUMMER SESSION II
June 16 - July 25

SUMMER SESSION III
July 28 - August 8

SUMMER ACCELERATED EVENING PROGRAM
July 7 - September 15

Also offered are:

- HAWAIIAN RENAISSANCE:** Eight courses in music, dance, religion, customs, literature and botany.
- EDUCATION:** "Phonetic Method of Teaching Reading"
- MASTER OF ARTS IN RELIGIOUS EDUCATION (MARE) PROGRAM**
- TRAVEL STUDY PROGRAMS:** Educational tours to Australia, Micronesia, Papua New Guinea and Hawaii.

For information, clip

Chaminade University
Summer Session Director
3140 Waiialae Avenue Honolulu, HI 96816

NAME: _____
ADDRESS _____
CITY _____ STATE _____ ZIP _____
PHONE _____

PLEASE SEND ME:

Undergraduate Admission Application
Summer Session Catalog
Continuing Education Catalog Application
Master of Business Degree Catalog Application

PATRICIA ALDRICH SCHOOL OF DANCE

Summer Dance Program

Beginning
June 16



- Tap
- Ballet
- Acrobatics

Children 3 Yrs. & Up

Member of Dance
Master of America

261-9233

Assets School emphasizes individual help

The Assets School for Learning Disabled Children is a private, nonprofit school on the base of Pearl Harbor. It services children who show persistent, severe discrepancy between achievement and intellectual ability. Such discrepancies can manifest themselves as an imperfect ability to listen, read, write, spell, compute, remember, or verbally express. The age range at Assets is 3-14.

Referrals come from other schools and professional agencies as well as from parents. With a limit of 10 children to the self-contained classroom, the staff currently consists of 9 classroom teachers, 4 ancillary teachers, 6 classroom aides, a speech therapist, a motor skills specialist, a reading specialist, and a

guidance counselor in addition to the administrative personnel. Consultant services include occupational therapy, physical therapy, optometry, psychiatric and psychological.

The summer program format is one of intensive academic remediation followed by an enrichment course of study.

A second major thrust of the school is the enhancement of self-concept. In conjunction with this, each child is involved in group counseling daily. Individual counseling is on-going and continuous.

Four specialized programs are in operation:

- preschool for language/motor impaired 3-4 years old.
- self-contained class for the gifted, talented and creative learning

disabled students.
c. pre-vocational class for learning disabled adolescents where academics are taught through woodworking.

d. regular program of intensive academic remediation combined with enhancement of self concept.

Both initial diagnostic

evaluations as well as on-going diagnostic/prescriptive services are available. A full diagnostic service is also open to the community at large.

Funding comes from three sources: tuition, Aloha United Way, and donations, from individuals and com-

munity organizations. There are no federal funds. Limited tuition aid is available.

Assets is open to all children in Hawaii. Through extensive in-depth individualized programs which are specifically written for each child, every attempt is made to return the

student to his neighborhood school as soon as possible. Approximately 30 percent of the students are so returned each year.

The summer session runs from June 16-July 25. Hours are 7:45 a.m. to 12:15 p.m. Registrations are currently being accepted.



**6800 HAWAII KAI DRIVE,
HONOLULU, HAWAII**
PHONE 395-2800 • 395-3300
HAWAII KAI OF KACOR REALTY, INC.

TENNIS CENTER

SUMMER 1980

ST. LOUIS HIGH SCHOOL



SUMMER SCHOOL 1980

JUNE 12—JULY 25

COED CREDIT PROGRAM

- | | |
|----------------------------------|--------------------------|
| small classes | experienced instructors |
| American Writers | Algebra I |
| British Writers | Algebra II |
| Literary Types | Plane Geometry |
| Rhetoric I | Biology |
| Rhetoric II | Chemistry |
| Speedreading | Geology |
| Intensive Vocabulary Development | U.S. History |
| An Intensive Course in English | World History |
| French I | |
| Spanish I | |
| Typewriting | |
| July 28—Aug. 15 | Oceanography/Meteorology |

PRE-HIGH SCHOOL PROGRAM

(open only to male students who have completed 8th grade)

Telephone 735-4830

ST. LOUIS HIGH SCHOOL

TENNIS

Program under the direction of Peter Burwash International Tennis Professionals

Junior Program
Monday through Friday
(ages 8 years and up)

BEGINNERS:
(6 per court)
11:00 A.M. - 12:00 noon
12:00 noon - 1:00 p.m.

INTERMEDIATES
(4 per court)
1:00 P.M. - 2:00 P.M.

SESSIONS
Beginners & Adv. Beginners

3 WEEKS
June 16 - July 4
July 17 - July 25
July 28 - August 15

MEMBERS	NON-MEMBERS
\$45.00	\$50.00

2 WEEKS
August 18 - August 29

MEMBERS	NON-MEMBERS
\$30.00	\$35.00

INTERMEDIATES
THREE WEEKS
June 16 - July 4
July 7 - July 25
July 28 - August 15

MEMBERS	NON-MEMBERS
\$67.50	\$75.00

TWO WEEKS
August 18 - August 29

MEMBERS	NON-MEMBERS
\$45.00	\$50.00

Beginners and Advanced Beginners Clinic: All basic stroke fundamentals including volley, groundstrokes, serve, as well as basic strategy. Games in a fun atmosphere.
Intermediate Clinic: Further coverage of stroke fundamentals including in-depth work on specialty shots (lob, overheads, drop shots), and singles and doubles strategy.

LEARN TO SWIM

Classes for Koikis (18 months to 4 years). Beginners, Advanced Beginners, Intermediate and Swimmer Levels 9:00 a.m. to 4:00 p.m. 15 day sessions. Koikis Classes: 10-minute meetings, one student per instructor.

Members	\$25.16
Non-Members	40.04

All Other Classes: 1/2 hour meetings, six students per instructor.

Members	\$17.16
Non-Members	28.60

First Session May 19 - June 6
Second Session June 16th-July 3 (includes Saturday, June 21, 1980)

Third Session July 7-25
Fourth Session July 28 - August 15

Fifth Session
August 18 - August 29
(45 minute sessions)

Advanced Beginner, Intermediate and Swimmer Levels Only.
A discount of \$5.00 will be given to each additional child enrolled in the same session (per family). All classes require a \$10.00 deposit in advance, non-refundable. The balance must be paid the first day of class. Makeups will be provided only due to inclement weather or if the instructor is absent.

BASIC LIFESAVING COURSE

Minimum age 11
Ten meetings
One hour per meeting
Saturdays 1 p.m. to 2 p.m.
June 28th - August 30th

Members: \$15.00 plus book
Non-Members: \$20.00 plus book

ADVANCED LIFESAVING COURSE

Minimum age 15
Ten meetings
Saturdays 1 p.m. to 4 p.m.
June 28th - August 30th

Members: \$25.00 plus book
Non-Members: \$30.00 plus book

STANDARD FIRST AID/ PERSONAL SAFETY

Minimum age 11
Ten meetings
Two hours per meeting
Saturdays 10 a.m. to 12 p.m.
June 28 - August 30th
Members: \$20.00 plus book
Non-Members: \$25.00 plus book

SWIM DEVELOPMENT CLASSES

3-2 WEEK SESSIONS
3 P.M. - 4 P.M. MON. THRU FRI.

COST PER SESSION	
MEMBERS	\$12.48
NON-MEMBERS	\$24.96

Max. 15 Students per class
June 16 - June 27
July 7 - July 18
July 28 - Aug. 8

HULA FOR BEGINNERS

10 WEEK SESSION
(Tahitian Available)
Instructor: Kanani Bell
Date: June 19 - August 21

Cost: Members \$22.88
Non-Members \$28.60

Class Times (Thursdays):
9:00 a.m. to 10:00 a.m.
Ages: 4 to 7 years
10:00 a.m. to 11:00 a.m.
Ages 8 and older
1:00 p.m. to 2:00 p.m.
Ages: 4 to 7 years
2:00 p.m. to 3:00 p.m.
Ages: 8 and older.

Special classes of Tennis, swimming, hula and other activities on a demand basis are offered year-round, please contact our office for further details or for information on becoming a member of the Hawaii Kai Tennis Center.

Our facility includes:

- 6 Tennis Courts
- Approximately 50 meter swimming pool with 3 and 6 meter diving boards.
- Children's wading pool and play area.
- Volleyball Court
- Excibur IX Multistation Gymsat
- Men's and Women's Sauna Baths

The Good Shepherd School

FALL REGISTRATION

June 23 thru July 25
8:30 to 12:30

Grades K thru 10
(From 4 Yrs. Old)
"We Care"

355 No. Kainalu Dr.
PHONE 261-5958

Principal, Dr. Adrian Yuen

We do not discriminate against
color, race or ethnic origin.

Catch up at St. Louis High School

Catch up or accelerate by spending six weeks of summer mornings (June 12-July 25) enrolled in St. Louis High School's Coed Credit Program. All classes are taught by experienced, highly qualified instructors, and the teacher-pupil ratio cannot exceed 1:15.

Course offerings are: Algebra I and II, plane geometry, biology, chemistry, geology, U.S. and world history, French I and Spanish I;

typewriting; American and British writers, literary types, rhetoric I and II, intensive vocabulary development, speed-reading and an intensive course in English for those who speak English as a second language.

Summer School '80 dates are Wednesday, June 12 through Friday, July 25 from 8 a.m. to 12:15 p.m. Tuition is \$120 for a one-credit (four-hour) course and \$65 for a one-half-credit (two-hour) course. Tuition

does not include text-books or lab fees.

After the regular session, a one-semester course, oceanography/meteorology will be offered July 26-Aug. 15, from 8 a.m. to 12:15 p.m. Tuition is \$65.

Open only to male students who have completed the eighth grade, St. Louis' Pre-High School Program runs June 12 through July 25, from 8 a.m. to 11:35 a.m.

This program for

incoming freshmen includes class work and study skills in mathematics, developmental reading and English rhetoric. Students elect physical education or beginning or advanced band. The \$90 tuition does not include books, instrument rental or PE shirts and shorts.

Coinciding with Summer School '80, St. Louis offers a Youth Summer Sports Program (June 12-July 25) for boys and girls aged 7 through 16.



ASSETS SCHOOL

Pearl Harbor

Special Program for Learning Disabled Children (3-14) 1980 Summer Session

APPLICATIONS NOW BEING ACCEPTED

- Written Individual Educational Program
- Intensive Academic Remediation
- Diagnostic/Prescriptive Services
- Speech and Language Therapy
- Individual Counseling
- Parent Education Program
- Pre-vocational Woodworking Program
- Pre-school Language/Motor Based Class
- Gifted/Talented and Creative Class for Learning Disabled Students
- Enrichment

Science, Art, Swimming, Guitar, Cooking, Carpentry and Others

For information please call 423-1720 or 422-5256

All Non-Discriminatory Policies Apply

Academics stressed

As it has for the past five summers, the Japan-American Institute of Management Science (JAIMS) is again offering its very popular Summer Computer Workshop for intermediate school and high school students. The workshop will run for six weeks, starting June 23 and will be conducted at JAIMS campus in Hawaii Kai.

This year's workshop will have a new and important feature—instruction in BASIC Level II programming and the actual use of the TRS-80 microcomputer. In addition, instruction in programming in FORTRAN and "hands-on" operation of JAIMS high speed FACOM 230-15 digital computer also will be included in the workshop.

The 1980 workshop will be divided into two sections. Section I will be offered on Mondays and Tuesdays from 8:30 a.m. to 2 p.m. and Wednesday mornings from 8:30 to 11:30.

Section II will be offered on Wednesday afternoons from 11:30 a.m. to 2:30 p.m. and Thursdays and Fridays from 8:30 a.m. to 2 p.m. Course content of each section will be identical.

Tuition for the JAIMS Summer Computer Workshop is \$120 plus a non-refundable \$10 registration fee. The Friends of JAIMS tuition discount will apply. Tuition includes a microcomputer textbook, a flow charting template and all other necessary instructional material.

To provide sufficient time for each workshop student to have "hands-on" experience with both the microcomputers and the FACOM 230-15, registration is limited and will be on a

"first-come, first-served" basis.

Therefore, it is strongly urged that reservations be made as soon as possible. For informa-

tion and registration please write or telephone the Admissions Coordinator, JAIMS, 6660 Hawaii Kai Dr., Honolulu, HI 96825, phone number 395-2314.

Does your child have reading, learning problems?

Success Learning Programs

Testing, Counseling, and Direct Instruction in:

Reading
Writing
Listening
Verbal Skills
Spelling

Study Skills
Comprehension
Math
Test Taking

All tutors have master's degrees in special education and/or reading plus teaching experience.

a learning disability/reading clinic

Jacquelyn Sprague, M.Ed., Director

Certified Learning Disability and Reading Specialist

Hawaii Kai Kailua Pearl City Central Honolulu

LE JARDIN ACADEMY

Kailua

(Pre-Kindergarten through Grade Eight)

Well Known as a School of Strength and Academic Achievement

Believes emphatically in children's right to a thorough basic education and a phonic approach to reading and spelling (the Spalding Method) in an atmosphere of consideration and happiness.

Limited number Summer School openings in excellent Hawaiiana course and in the Spalding phonics approach to reading and spelling. For Summer or Regular School write:

James M. Taylor, Headmaster
1110-A Kailua Road
Kailua, Hawaii 96734
or phone 261-0707

Le Jardin does not discriminate on the basis of race, creed, color or sex in personnel or pupil admission policies.

Serves all Windward Community and other areas of Oahu.

Summer Sewing Classes in PEARL CITY

Personalized Instruction For Basic, Intermediate & Advanced

2 Sessions:

June 16 - July 18 (M-W-F or T-T-H)
July 23-August 25 (M-W-F or T-T-H)

also Saturday Classes
June 14 - Aug. 16

CHIC MODE DRESSES

Owner: Margaret Corrado Makinaka

765 Kam Hwy., Suite 207

455-2045

Iolani's key: faculty

Iolani's 1980 Summer School features the usual strong academic instruction in both enrichment and remedial areas. An additional rich diversity of offerings for boys and girls from kindergarten through grade 12 includes art, dance, athletics, typing and a special reading skills course provided by Brown Reading Systems of California.

The core of the teaching, and coaching staff is Iolani's own faculty. Classes are deliberately kept small to insure individual attention for each student. Courses are designed to meet students' needs: Preparation for entrance to Iolani, advanced work for students who wish to accelerate, remedial work on weak areas, creative and enriching self-expression.

The athletic program introduces students to new areas of sports and strengthens skills already possessed. The

emphasis is on building confidence and physical coordination and instilling a positive attitude toward athletics that will last throughout life.

Similarly the art and dance programs offer

students chances to try new forms of expression which will enrich their lives for many years.

For more information and an illustrated summer school catalog please call Iolani School at 949-5355.

Top curriculum at Le Jardin

Le Jardin Academy, first and foremost, offers a solid, highly effective program in the reading, spelling and writing of English and in the basics of English grammar and arithmetic. Classes are small, and in reading and spelling the school follows the well-known Spalding phonetic approach.

Le Jardin's well-balanced curriculum includes, as well, science, history, art, music and

physical education. Swimming classes are part of the latter.

Also, as the first part of the school's name may imply, it introduces all of its pupils, elementary and preschool, to conversational French in the early years and academic French in the upper grades.

James M. Taylor, long known in Hawaii for high educational standards, serves as Headmaster.



Sebastian Music School and Studios

A staff of twelve teachers announce their SUMMER CLASSES

course	level	age	day/hour	course	level	age	day/hour
PIANO (LAB) CLASSES				VOICE CLASSES (by audition)			
121a	elem	10-13	Sa. 1:30 pm	123	elem	15-18	Sa 1:00 pm
121b	elem	14-17	Sa. 11:30 pm	133	elem	19-up	Sa 2:00 pm
131	elem	18-up	W 7:00 pm	233	int	18-up	Sa 4:00 pm
131	elem	18-up	Th 7:00 pm	PRIVATE VOICE (by audition)			
141	elem	Sr's 50-up	Th 10:30 am	1337	elem	18-up	
231	int	18-up	Th 9:30 am	2337	int	18-up	
231	int	18-up	Th 6:00 pm	337	adv	18-up	
231	int	18-up	Se 9:30 am	RECORDER CLASSES (by appointment)			
231b	int/B	18-up	W 6:00 pm	Elem 114r, 124r, (age 8-12, 13-17)			
PRIVATE PIANO				RECORDER CLASSES (by appointment)			
Elem: 1117, 1217-(age 6-12, 13-17)				Elem 114r, 124r, (age 8-12, 13-17)			
Int. 1217, 2217-(age 13-17, 18-up)				Int. 234r (age 18-up)			
Advanced 3217-(age 13-17, 18-up)				Advanced 334r (age 18-up)			
GUITAR CLASSES				PRIVATE RECORDER			
(Classical-cl)				Elem to adv. 4447r (all ages)			
122d	elem	12-15	T 4:00 pm	ORCHESTRAL INSTRUMENTS (private only)			
132d	elem	16-up	T 5:00 pm	VIOLIN			
232d	int	16-up	W 7:00 pm	114v elem (6-12 only)			
232d	int	16-up	Th 5:30 pm	FLUTE			
(Pop/contemporary-pc)				114f, 124f elem (6-12, 13-17) 224f, 234f int (13-17, 18-up)			
132pc	elem	16-up	M 6:00 pm	CLARINET			
232pc	int	16-up	M 7:00 pm	(no summer sessions)			
(Folk/slack-key-fo)				SPECIAL COURSES			
132f	elem	12-up	S 9:30 am	2355t Theory/Improvisational, W 6:00 pm			
PRIVATE GUITAR				2366g Guided sightreading for pianists. M 6:00 pm			
Elem. to Adv. 2327 (all ages)				2377 Electronic Music Class, age 15-18 (Mon or Wed) 6:00			

REGISTRATION DEADLINE is May 14

Applications accepted on a first come basis. Registration fee for all classes is \$10.00 (non-refundable). Tuition rates for 10 week classes range from \$55.00 for guitar to \$65.00 for piano and voice. Tuition is payable to the instructor. Classes with insufficient enrollment are subject to cancellation by the teacher. Auditions are required for VOICE classes and all private instruction. Appointments should be made with the appropriate teacher by calling 942-9085. When auditions are not required, registration for classes may be made by mail. To apply by mail, complete form and send with \$10.00 registration fee.

Located in the Watanabe Building:
1946 Young St., Suite 480
Honolulu, Hawaii 96826

I wish to register for the following music

class _____ instrument _____

Course number _____ day/hour _____

Your name _____

address _____

phone _____

Enclosed is my registration fee of \$10.00

Date _____

CONFIDENCE SHOWS!

And it grows with every positive experience. This summer Punahou School is offering a special...

SUMMER FINISHING & MODELING COURSE

Directed by Mamo Howell
ONLY \$65.00

June 16 to July 25, 1980
Open to students grades 7 thru 12

Call for further information and application form
944-5737 or 944-5840



PUNAHOU SCHOOL

The summer ends with a fashion luncheon in which students will participate.

Classes are grouped by grade levels.

THE LOOK OF SUCCESS

can be yours in a few short weeks

LEARN WITH THE PROFESSIONALS



KANOE KAUMEHEIVA
Miss Hawaii
TV Commercials



MARSHA FORSYTHE
International Makeup Artist
TV Commercials



MARY ANN CHANG
Photographer
Impact Magazine



MILLIE ANLOY
Professional Dancer
Print Work



CYNTHIA CHUN
Narcissus Queen
TV Commercials



STEPHANIE WOODS
TV Commercials
Counseling Master Degree

- Skin Care • Makeup • Clothing Selection • Figure Control • Poise • Speech
- Social Graces • Confidence • Personality • The Job Interview

ALSO—PROFESSIONAL MODELING

- Ramp • TV • Showroom • Photo • Conventions • Promotional

GIPSY NORTON STUDIO

HONOLULU'S LARGEST & MOST MODELING AGENCY AND CLASSES SINCE 1964
Century Center, Suite 2304, 1750 Kalia Ave.

Phone 955-2271





Summer Happy Time at Central Union Church.

Central Union Church features 'Happy Time'

Summer is a happy time at Central Union Church.

As in years past, Central Union Church is offering a summer recreation program for children ages 3 to 11 to the community that is often the highlight of a child's summer.

Summer Happy Time 1980 will run nine weeks from June 2 through July 31 and will be open weekdays from 7:30 a.m. to 5:30 p.m. for working parents.

There are three different pick-up times with three different tuition prices available.

There are also special programs and rates for children who go to summer school at other schools in the morning and want to attend Summer Happy Time in the afternoon. Weekly rates are also available for families who will be away for part of the summer.

A full range of activities, from off-campus excursions for exploring Oahu, to quiet rest and reading will be offered, including crafts and nature study. Special emphasis this year will be places on movement education,

creative dramatics, and art as well as children's sports and pool swimming programs.

Application blanks are available at the Central Union Church office, Central Union Pre-School and Kindergarten office, and at the After-School Program. A special Teacher-in-Training program will be offered to young teens or newcomers who wish to learn about educational recreation for young children.

For further information call 941-0957, 946-8660, or 521-3736.

REGISTER NOW FOR SUMMER SESSIONS

COMPETENCY TUTORING CENTER

DIAGNOSTIC TESTING • INDIVIDUAL &
SMALL GROUPS • READING
SPELLING • MATH • ALL SUBJECTS

947-4430

(Ans. Svc. 524-3277)

Serving All Oahu—7 Locations
SSAT Prep-Study Skills
DIRECTOR, JUDY TIMBERS

A CREATIVE THEATER SUMMER

The Unique Summer Program
For The Very Young Child 3-8

(Two meetings or two afternoons a week)
Kaliya, Miliani, Waipahu

The Special Summer Program

(once a week afternoon classes 3:30 to 4:17 years
Nuuanou Pali Area)

Unique Summer Program
3 1/2 or 7 weeks

Puppet Construction, Creating Puppet Plays,
Puppet Set Making, Learning to Storytell,
Creative Expression, Excursions
9 to 11:15 a.m. 3, 4, 5 years
1 to 3:15 p.m. 6, 7, 8 years

Special Summer Program
(afternoons) 3 or 6 weeks

Video Production 4-12 yrs. Wed.
Basic Performance Skills 4-12 yrs. Tues. 2:30-5:00
Creative Expression and Story Telling Thurs.
Fundamentals of Acting - Treasurer Mon.
Mime and Popular Pantomime 7-12 yrs. Fri.
Musical Comedy 4-12 yrs. Tues. and Thurs. (5 what)

PH. 941-2798



SUMMER HAPPY TIME

For children ages 3 to 11

June 2nd thru July 31st

8:30-11:30—\$110, 8:30-2:00—\$145, 8:30-5:30—\$185

Applications available

CENTRAL UNION CHURCH

BERETANIA AND PUNAHOU

Arts and Crafts, Sports, Excursions, Games,
Stories, Water Play and Pool Swimming, Picnics and Music
941-0957, 946-8660, 521-3736

PATHWAY

PRE-SCHOOL
& DAY CARE

With wholesome Christian atmosphere
has just concluded their finest year
of service to the community

Now Accepting Applications
for 2 and 3 year olds

- Degreed & Experienced Staff
- Hot Lunches & 2 Snacks
- Modern Facilities
- All Day Care — 6:30-5:15
- Openings Are Limited
- Keiki Music College (Every Thursday)

Cost — \$ 75 — Preschool
Per Month \$ 85 — Half Day with Lunch
\$125 — Full Day

Call 488-1951

98-1022 Komo Mai Drive
New Town Estates, Aiea

University
Laboratory
School

announces

SUMMER
SCIENCE
Enrichment
Program

Grades 4 to 9
June 16 to
July 11, 1980

8:30 till 12 noon daily

Tuition
\$95**

For further information
call the University
Laboratory School

PHONE 948-7863

Exploring Hawaii



Join Our Program of SUMMER FUN!

Beginning June 9
Thru Aug. 1

Daily Hours 9:00-2:30
Pre-School thru Grade Three

We're Also Offering A
Childcare Recreation
Program

Hours 7:30 to 9:00
2:30 to 5:00
May Sign Up For Any
1 to 8 Weeks

First Baptist
Church

(Windward)
1276 Kalia Rd.
Phone
261-5635

\$15 per wk.
summer fun
\$20 per wk.
total program

Get into the swim of things at Hawaii Child Centers

Summer starts out with a splash at Hawaii Child Centers' six centers! Most of the Centers programs will be highlighted by use of nearby community centers for swimming and other activities that are not possible to have at a pre-school. Some of the children learn not to be afraid of the water while others can swim and dive by the end of the summer.



Home away from home at Hawaii Child Center.

The Winter Learning Center Curriculum at Hawaii Child Centers' is modified for the summer to include sewing, leather craft, cooking, hula, more community activity visits and other Summer Fun activities.

This "change of pace" is particularly important for those children who attend the centers for 12 months. Language development, music, numbers, drama, science

and social studies are continued during the summer months but at a reduced level.

Hawaii Child Centers' instructional program is based on a highly qualified and trained staff, quality equipment and materials (including tape recorders, science materials, musical instruments and audio-visuals). Most important, a low pupil/teacher

ratio assures a close child/teacher relationship and individualized instruction. Self-confidence, success and a positive attitude toward school and learning result from this type of program.

Transportation is available at the Enchanted Lake, Ewa Beach, Salt Lake and Waipahu centers.

The Kailua Center offers Montessori classes in the summer (in the winter the Montessori Classes are relocated to their usual address at the First Baptist Church Windward near Castle Junction).

Hawaii Child Centers is a non-profit early childhood educational organization large enough to afford a properly trained educational organization large enough to afford a properly trained educa-

tional and recreational staff but with small centers so necessary for small children.

Because of the small size of the centers and the limited number of spaces available, par-

ents are advised to register for the fall during the spring.

The programs in the winter include not only pre-school/day care but also After School Care at four centers and K/1/2

at the Kailua Center and K/1 at the Ewa Beach Center.

For registration information, contact the head teacher at each center or the main office in Kailua.

the Ukulele Studios of Roy Sakuma

Lessons in Kaimuki, Aiea & Kaneohe
For Information Call 732-3739 or 487-6010 (after 2 PM)

Roy with 3 yr. old Sheri Lynn Cobbab

Roy Sakuma Productions Presents:
"HAWAII'S YOUNG SUPERSTARS" & THE SUPER KEIKIS
available for Parties, Luau's, Weddings & Conventions. Call 732-3739



EXPLORATIONS

THE KAMEHAMEHA SCHOOLS/BERNICE PAUAI BISHOP ESTATE

HO'OMĀKA'IKA'I '80

Invites

ALL Hawaiian and part-Hawaiian boys and girls who will complete grade 5 in June to spend a week with us this summer

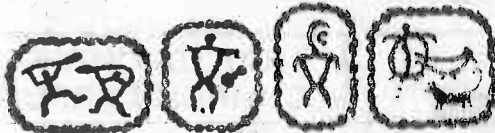

Extension Education Division

DATES: June 22-August 1

TOTAL FEE: \$27.00

Includes air fare for neighbor island students, all meals, instruction, transportation, and materials. Brochures and applications are available at most elementary schools, or you may call the Extension Education Division—842-8266.

Neighbor island parents may call the Kamehameha representative for their area as listed in the telephone directory yellow pages.

Nearly 16,000 boys and girls have participated in this program since 1968.



SUMMER SCHOOL

THE KAMEHAMEHA SCHOOLS/BERNICE PAUAI BISHOP ESTATE

A 6-week program (June 16-July 25).

Bus service available from Hawaii Kai, Windward, and Leeward areas.

Open to ALL students on a space-available basis. Applications from boys and girls of non-Hawaiian ancestry are welcome. Limited financial aid is available on a "first come, first served basis" to non-Kamehameha part-Hawaiian students for some courses.

HIGH SCHOOL PROGRAM (Grades 8-11)

Algebra, Geometry, Algebra 2, Computer 1, Biology, Driver Education, English, Ceramics Studio, Basic Composition, Creative Writing, Hawaiian Culture, U.S. History, World Cultures, and Others.

INTERMEDIATE PROGRAM (Grades 6-8)

2-hour classes including Math, Typing, Writing Skills, Sports, Hula, Hawaiian Studies, Band, Science Lab, Creative Foods, and others.

ELEMENTARY PROGRAM (Grades 4-6)

A wide variety of 1-hour and 2-hour courses including Hula, Band, Math Improvement, Reading Improvement, Science Lab, Sports Activities, Hawaiian Studies, Creative Writing, Piano, Kitchen Fun, and others.

PRIMARY PROGRAM (Grade K-3)

Includes Basic Skills work, Physical Education, Art, and Swimming.

RECREATIONAL PROGRAM

Tennis, Racquetball, and Swimming.

Extension Education Division
TO HAVE A BROCHURE SENT OR FOR ADDITIONAL
INFORMATION CALL 842-8323 OR 842-8324



Creative Theater class student Matthew Speigel.

Creative Theater has comedy classes

This summer Creative Theater Classes also has a Musical Comedy Class and its students will do a show. Again Creative Theater Classes expands its communication and theater skills school to include additional subjects and locations.

The Unique Summer Program is two mornings a week for 3, 4 and 5 year olds and two afternoons a week for 6, 7 and 8 year

old children. The classes meet in the Mililani, Waipahu and Kailua areas and have several subjects and excursions. Families may enroll little ones for the full seven weeks or the first 3 1/2 or second 3 1/2 weeks. The Unique Program for the young child includes Puppet Construction, Puppet Set Building, Learning to Storytell, Creative Expression,

Puppet Manipulation Skills and Creating and Performing Puppet Plays. Some of the children will have some Mime instruction, too.

The instructors, Joe Miller, Pam Nihei, Cathleen Graham, Elaine Pemberton and Laurie Bebb Preston, have each had experience in working and playing with young children and have university training

in the areas in which they instruct.

In the Nuuanu-Pali area, 2500 Pali Hwy., there will be a variety of once a week classes scheduled. The Special Summer Program classes are planned around families' busy schedules, so youth may attend three or six weeks.

The Musical Comedy class meets two afternoons a week for five

weeks. Instructors for this class are experienced and trained in music, dance choreography and stage performance.

Paula Herd heads up the music production.

Dando Kluever and Elaine Pemberton are the instructors.

Phone 941-2798 for specific information and enrollment.



WINDWARD PREPARATORY SCHOOL

SUMMER SESSION
JUNE 16 TO JULY 18
JULY 21 TO AUGUST 22

CALL FOR APPLICATIONS

Grades K-8 175 Kihapai
 Call 261-3361 Kailua. 96734

ST. MARK LUTHERAN SCHOOL

SUMMER SESSION '80

READING MATH GRAMMAR

For students who have completed grades K thru 8
 12 students per class
 8 to 11:30 daily

JUNE 16 - JULY 25

45-725 Kam Hwy.
247-5589

St. Mark admits students of any race, color and national or ethnic origin

LEARN TO SWIM



Let your children take full advantage of all the swimming activities Hawaii has to offer.

Our students have fun learning to swim. Swimming is all we teach.

Call Lori Komer
 373-1771 or 923-5558

Leahi Swim School, Inc

ENROLL NOW FOR SUMMER FUN



KILOHANA PRE-SCHOOL
 5829 MAHI MAHI, NIU VALLEY

June 23rd to July 3rd
 Ages 2 1/2-5 Yrs.

MON.-FRI.
 8:30 AM - 12 NOON

REGISTRATION DEADLINE: MAY 16th

- Qualified Loving Teachers
- Art
- Science
- Excursions
- Outdoor Fun and Play

CALL US NOW 373-4434 AMS ONLY
 Program designed for your child

KANEHOE HIGASHI HONGWANJI GAKUEN

(Japanese Language School)

Pre-Registration For Regular School & Summer School

Regular School Registration May to September
 Summer Language School

Begin June 16, End July 25
 Time 9 AM to 11 AM

If you have any questions please call 247-2661

Learn & Have Fun

Tenth & Harding Avenues 737-4114
734-5706

GIVE YOUR CHILD A THOROUGH FOUNDATION

EPIPHANY

"The Episcopal School in Kaimuki"

Kindergarten 5's Grades 1-6

Transportation Spelling Phonics Physical Fitness
 Art Music

SUMMER SESSION

All Pupils Entering Grades 1-7
 Tutoring available throughout the year
 June 23rd-Aug. 1st

Morning Classes (8 a.m. until noon) Reading Skills
Language & Math

AFTERNOON SUPERVISION

KAISER HIGH SCHOOL



Summer School 1980

Dates: June 16 to July 28, 1980
 Mondays to Fridays, 8-12 noon
 Fee: \$52

Intermediate Courses will be offered for review/enrichment: Personal Typing, General Math, Reading Development, Tennis, Pre-Algebra, Art/Drawing, English, Intermediate School Band.

Open to current students of grades 6, 7, and 8 Niu Valley Intermediate will not have summer school.

High School Courses will be offered for credit: General Math, Algebra I and II, Unified Geometry, French, Marine Science, Biology, English 9, 10, 11, and 12, Social Studies 9, 10, 11 and 12, Health/Guidance, P.E. and Development of Reading Skills (no credit). Kalauni H.S. will not have summer school.

Application and brochures may be picked up at Kaiser, Kalauni, Niu Valley, and elementary schools in Hawaii Kai.

Inquiries regarding summer school should be directed to Dan Sakai, Summer School Director at 365-7511.



SUMMER ADVENTURES IN ART

EPIC

Register For Programs In:

- EXPLORATION IN ART - MEDIA AND TECHNIQUES
- DRAWING, PAINTING AND PRINTMAKING
- CERAMICS AND JEWELRY
- ARTISTICALLY GIFTED AND TALENTED PROGRAMS

Honolulu • Moanalua • Kaneohe
CALL 941-7070

KAILUA CHRISTIAN CHURCH PRESCHOOL



Year round Full and Half Day sessions of creative experiences for 2 1/2 to 5 year olds. Hours: 7 a.m. to 5:30 p.m. All children welcome.

HAPPY SURROUNDINGS HELP CHILDREN LEARN "LEARNING BY DOING"

Learning about self, others, God, discovering the world around us, creative expression, art, music, readiness activities, reading, math.

CALL
 261-0125
 317 MANONO - KAILUA

(BETWEEN ONEAWA & MALUNIU)
 REGISTER NOW FOR SUMMER PROGRAM

It's time to explore at Merry-Go-Round

Merry-Go-Round Child Care Center children have another child-tangling summer adventure in store this year: a summer filled with time to explore... to relate... to create... to find out about many new fun things...

Craft and Creative Arts will be a daily experience, balanced

with lots of active sports. Older children from ages 6 to 9 years may also join the preschools, aged 2 through 5 years.

Field trips are scheduled at both locations - Kaneohe and Kahala - to coordinate with the units children will explore.

Fun happenings will also be brought into the school as units of study come alive with adven-

ture. Special interest exploration will also be happening in cooking, hula, puppetry, swimming, ceramics and woodcraft.

Merry-Go-Round's summer program accom-

modates working parents because it covers the entire summer through Aug. 31, and is open a full working day. Merry-Go-Round in Kahala even has their popular Night Owl Club with

evening hours as late as 1:30 a.m., six days a week, to give children a "night out" too, while mommy and daddy are out for the evening. Of course many children come at nighttime while

their parents are working on a regular basis.

Advance registration will be accepted by calling 737-5558 - the Kahala location, or 247-4818 - for Kaneohe Bay Drive.

Holy Nativity features fun

The Church of the Holy Nativity School is offering a six-week summer fun program under the direction of Gary Culbertson. The program will run from June 16 to July 25.

The children in this year's program will be divided into three groups: 4 year olds, 5-6 year olds, and 7-8-9 year olds. Each day will start at 8 a.m. and finish at 3 p.m. A morning snack will be provided, but the children will be required each day to bring sack lunches.

Our summer fun program will emphasize having fun while featuring arts, crafts, music, drama, cooking, sports and weekly excursions.

Applications for admission to the summer program are available at the school office, or call 373-3232 for more information.

Also available are applications for the 1980-81 school year. Each of our classes from Pre-school through sixth grade are limited to 23 students.

Our class size allows us to provide the individual concern necessary for sound spiritual and academic growth.

Students who demonstrate their ability to handle our academic program, are accepted without regard to race, creed or national origin, as space is available.



Over 30 Years Experience!

Accredited by the American Camping Association. One or more weeks of resident camping are available at Camp Mokuleia's beachside location for youngsters grade 2 through 8 the weeks of June 22-Aug. 2. Activities include sailing, horseback riding, hiking, paddling, archery, beach and pool swimming, forest camping, reefing, and campfires.



SUMMER CAMPS '80! CAMP MOKULEIA

COST* \$102⁰⁰ first week \$108⁰⁰ addl. weeks

Also Available:

Tenting and backpacking \$78⁰⁰ /wk.
Camp Pecua..... \$82⁰⁰
Maul
Aug. 3-9, Gr. 6-8
Aug. 10-16, Gr. 3-5

California Bound! \$350⁰⁰ plus airfare

15-day excursion (Aug. 12-26), Gr. 6-9
Lake Tahoe, Big Sur, Pinecrest Lake, San Francisco, Great American Parkway, and more!
Price includes all meals, lodging, and ground transportation.

FOR INFORMATION AND BROCHURE

call 637-6241 days

*Discount available if paid in full by May 15

OWNED AND OPERATED BY THE EPISCOPAL CHURCH IN HAWAII

HAWAII CHILD CENTERS

SUMMER PROGRAM/FALL REGISTRATION

- Ages from 2½ years
- 6:30 am-5:45 pm
- Open All Year
- Hot Lunches
- Low Pupil:Teacher ratio
- Excursions
- Swimming Lessons*



Hawaiian Learning Center Pre-School
Science/Arts & Crafts
Language Development
Reading Readiness
Sewing/Cooking
Transportation*

LEEWARD SIDE

Ewa Beach
91-660 Pohakupuna Road
089-0072

Salt Lake
3215 Ala Iiima
839-4977

Waipahu
94-330 Mokuola Street
677-3573

*At some Centers
**Montessori moves to Kailua in the summer

WINDWARD SIDE

Enchanted Lake
1425 Kenlu Drive
282-4955

Kailua/Montessori**
361 N. Kainalu Drive
261-9151

Kaneohe
46-283 Kahuhipa Street
235-3886

HAWAII CHILD CENTERS
A NON-PROFIT EDUCATIONAL ORGANIZATION 262-4538

Offering pre-school, day care, after school care, and some elementary grades

NUUANU DAY CARE CENTER

Ages 2-5 and 5-11

Since 1955



6 AM to 6 PM

595-2700

Wonderful world of learning & caring for your child

- Early development & growth experience
- Spacious play areas
- Nutritious lunches & snacks
- Pre-school & full day care
- Before/after school care
- Saturday service
- Summer fun program
- Hula, uke, karate & piano lessons available

Nancy Moore, RN
Owner & Director
110 Coelho Way, just off Pali Hwy.
Honolulu, Hawaii 96817

Make use of your idle time at Timmy's Gym

Summer is just around the corner and all of Hawaii looks forward to sun, surf, and fun... but a lot of wasted, idle time, too.

Idle time can turn into a useful and wonderful time. However, at Timmy's Gym where men, women, and children have gathered for the past 27 years to gain and enjoy better

fitness and health.

For anyone 10 years and older, Timmy's Gym means physical activities that are fun and are designed to improve posture, physical development, self-confidence and vitality.

The entire family can begin to look better, feel better, and have fun doing it at Timmy's Gym. Whether it be

losing weight, gaining weight, toning and firming, preparing for athletics, or what have you, Timmy's Gym can help satisfy personal goals.

Timmy's Gym is reputed to be one of the finest and best-equipped gyms in the world. It offers separate men and women facilities, active and passive equipment, sauna bath, hot/cold individual showers, lockers, towel service, wall-to-wall carpeting and a complete line of health food supplements.

Owner and instructor Timmy Leong has won numerous awards in the physical fitness field and is world renown for his expertise in health and physical education. He

uses his knowledge and experience to personally supervise each member

of the gym to help him and her attain the most improvement in the

shortest possible time.

The phone number is 538-9751.

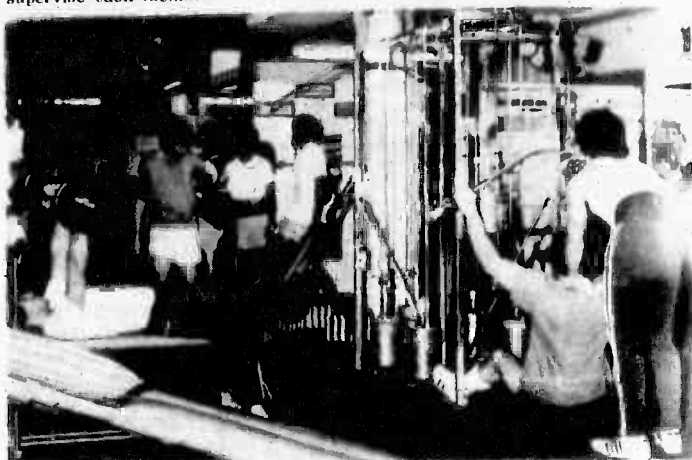

Timmy's Gym helps satisfy personal goals.

SUMMER SCHOOL JOAN MCKENZIE BALLET SCHOOL

June 16th thru July 24th



In

Ala Haha and
Waiālae-Kahala

For Registration Call

734-7173 or
637-9483

Members of
Dance Masters of America

Reading Company tunes up skills

The Reading Company offers complete reading instruction on an individualized basis to students from beginning readers to graduate students.

Every reader is unique. Each one of us has special strengths and weaknesses that make us different from everyone else. To take advantage of those

strengths while working in the weaker areas, a completely personal series of lessons is designed for each student who attends The Reading Company's courses.

Initially, every individual is tested free of charge with the ICIRT (Individualized Criterion Referenced Test) for

reading; a computer-scored diagnostic test. This tells the teacher the specific skills that the individual has mastered, the skills that the individual is struggling with, and the skills that need to be learned. From the results, the teacher is able to develop tailor-made programs of work in reading, and can constantly re-evaluate

the individual's progress during the program.

Classes are held island-wide for your convenience, and we will be testing in your area soon. To make an appointment for your free, no-obligation test, just call 735-4461 and one of our counselors will help you. Ask about our family and group discount rates.

S
U
M
M
E
R

A
D
V
E
N
T
U
R
E

48 cents an hour...

BARGAIN

June 10-August 14

(9 weeks)

7 am to 5 pm

Ala Wai,
Jefferson,
Kaahumanu,
Kuhio and
Lunalilo Schools

\$220 + membership & registration fees

Contact

Moiliili Community Center

2535 S. King St.

955-1555

Shorter programs also available

Merry-Go-Round Child Care Center

16 Years of Excellence

in

Education & Child Care



**FULL
SERVICE CHILDCARE**

12 Months Per Year
Ages 2-10 Year Olds
Hourly—Weekly—Monthly
Full Day—Half Day
Night Care Till 1:30 A.M.
Saturday—All Day
After-School Pickup & Care

SUMMER ADVENTURE IN FUN

HAPPENINGS

Paradise Park Event
Mexican Fiesta
Oceanography/Aquarium
Insect Classification
Beach & Tide Pools

Maori Hanga
Farm/Trolley Ride
Zoo Study
Growing Things
Ballo de Philippines

SPECIAL PROJECTS

Cooking Puppetry
Hula Ceramics
Swimming Woodcraft

AGES 2-9

JUNE THRU AUGUST

WAIALAE-KAHALA

4224 Keanu St.

737-5558

KANEHOE

45-119 Kaneohe Bay Dr.

247-4818

EPIC students can select tutoring help in program

EPIC Inc., with study centers in Moiliili, Kaneohe and Moanalua, will again offer a varied summer program to students wishing tutoring in reading, language skills, mathematics, speech and enrichment.

EPIC launches its fourth summer with directors Kenneth Yamamoto, Harold Kozuma, Stanley Yamamoto and Larry Fujinaka. The 1980 schedule leaves the basic tutoring format intact and allows room for individualized options.

For instance, some students may choose tutoring in a single subject, two hours a day, two to three days a week. Others may choose to receive tutoring in two different subjects during the same period.

These options are tailored to the individual's needs. Flexibility is stressed as EPIC so that each student has a personalized learning program. Discounts are available if a student is registered in more than one group session.

Each group package includes an initial diagnostic evaluation, a parent conference and three parent seminars conducted by professionals who are acknowledged experts in their areas. Individual tutoring sessions also may be arranged throughout the summer.

The instructors at EPIC's tutoring centers are well trained and, collectively, have years

of background teaching children. Tutoring groups are small (from three to eight students) and intimate, allowing for intensive academic remediation as well as encouraging the development of oral skills.

If you feel your youngster can use assistance or if his teacher has indicated he may need some help to get over a hurdle, call EPIC.

Creativity Originality all children have it and EPIC's exciting 1980 Summer Adventure in Art program will focus

on the artistic growth and development of each child's personalized and individualized style of expression with emphasis on creativity and originality.

EPIC Arts believes that children develop a rich reservoir of impressions through their senses as they interact with their environments.

These impressions, when properly stimulated and challenged, can help children experience themselves more fully through their unique expressions in the arts.



ST. FRANCIS HIGH SCHOOL
ANNOUNCES OPENINGS IN THE
7th & 8th GRADES
1980-81

LIMITED OPENINGS
GRADES 9-12

Offering Excellence In
Education To
Hawaii's Women

Call 988-4111

St. Francis High School is a Non-discriminatory Educational Institution and Employer (HP 76-50)

PARENTS: Help Your Child Read Better—Now!

Learn how a summer program can give your child new success in school. Reading Progress summer study program will teach your son or daughter to read, and to read better.

BACK TO BASICS

We offer no excuses. When we accept your child for instruction, we have accepted the responsibility of teaching him to read better. We get results. The ability to read at full capacity is your youngster's best insurance for success in school. The reading habits your child is developing during these crucial school years will either help or hinder him the rest of his life.

FREE COMPUTER TESTING

Your child is given a computer-scored, diagnostic reading test before enrollment. The computer printout will tell you, and will show us, the exact reading skills your child knows, and the skills he needs to learn. After he is tested, you have a conference with his Reading Progress Counselor. You receive the test results in clear, plain talk — no holding back. If we feel we can help, your child is put in the proper class for complete attention to his individual needs. You will be very pleased by the results. Ask your neighbor, perhaps her youngster is one of the more than one thousand children we have taught in Hawaii private schools.

15 SUMMERS OF STUDENTS SUCCESS

PHONE NOW TO MAKE AN APPOINTMENT FOR FREE COMPUTER TESTING AT YOUR CONVENIENCE. TESTING AFTER SCHOOL AND SATURDAYS.

536-2569

READING PROGRESS PROGRAMS

1012 PIKOI #201, HONOLULU 96814
NE'EMANU • KAIMUKI • KAILUA • AIEA-PEARLRIDGE • PEARL CITY

JAIMS COMPUTER WORKSHOP

with both
Microcomputer & High-speed Digital Computer
for
Intermediate School and High School Students
Six Weeks — Three Days Per Week
June 23rd — August 1st

Tuition: \$110 plus \$10 Registration Fee (non-refundable)

BASIC Textbook. FORTRAN coding sheet, and all necessary instructional material included.

SCHEDULE

Identical course content

Section I
Mondays & Tuesdays: 8:30 a.m.-2:00 p.m.
(Instruction/Lab Combination)
Wednesdays (Lab): 8:30 a.m.-11:30 a.m.

Section II
Thursdays & Fridays: 8:30 a.m.-2:00 p.m.
(Instruction/Lab Combination)
Wednesdays (Lab): 11:30 a.m.-2:30 p.m.



Phone or Write:
Japan-America Institute of Management Science

6660 Hawaii Kai Drive, Honolulu, Hawaii 96825
395-2314

JAIMS ACCEPTS STUDENTS ON A NON-DISCRIMINATORY BASIS

IOLANI SCHOOL

1980
SUMMER PROGRAM

JUNE 16-JULY 25/AUG. 1

COEDUCATIONAL

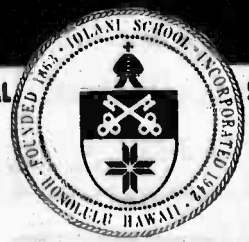

SMALL CLASSES

ACADEMIC REINFORCEMENT
ART & DANCE PROGRAMS
ACADEMIC ENRICHMENT
RECREATION PROGRAM
AQUATICS PROGRAM
TENNIS PROGRAM
GOLF PROGRAM

Call 949-5355

FOR A CATALOGUE AND FURTHER INFORMATION

School specializes in skilled, individual instruction

Skilled, individualized instruction in a caring and success-oriented atmosphere in reading, math, language arts to maximize student interest and skill development is the focus of Learning Development Resources.

Daily we listen to a variety of parent concerns with motivation; reading, math, spelling and writing problems; learning disabilities; lack of confidence in a school setting; concern over the development of study skills and educational preparation; with test preparation for private school exams; with the problems of the unstimulated gifted student.

Our summer programs focus on these concerns in a small group or individual tutorial setting.

Each student is individually tested to

pinpoint his or her strengths and weaknesses and to determine his/her most successful method of learning. We adapt teaching strategy to the student, not the student to the teaching strategy.

From this information individual programs are designed and materials selected to maximize learning and student interest. Students may attend three or five days per week with a variety of program options.

After post-testing, a complete summer report is prepared for each student. Our six week summer school will be from June 16 to July 25 with other program options available in August.

Our SSAT and SAT preparation courses involve an evaluation of student academic strengths and weaknesses with a program

designed to enhance reading—both vocabulary and comprehension, math, and writing skills.

Test-taking strategies, time management, more efficient textbook reading techniques have been pioneered in our study skills courses and are included in the SSAT and SAT prep program.

Students with special needs—the learning disabled, unmotivated and the gifted have long been special interests of LDR, and we feel that we are particularly qualified and successful with these students.

The unmotivated seem to develop and flourish in the supportive relationship developed with the teachers. Experienced, enthusiastic, creative teachers, many with Masters in Special Education, Math, and Reading work in a success-oriented, confidence building manner

with visual/auditory perception, visual motor development, and with developing school interest and responsibility.

The Director of LDR, Mrs. Carol Wood, has

worked in the field of Special Education and Counseling for more than 20 years, and has directed programs in Hawaii for the last seven years.

We have locations in Kailua, Honolulu, Pearl City, Kahala and operate on a year-round basis. Please call 595-4781 for further information.

Summer sports program planned at Mid-Pacific

For the 17th year Mid-Pacific will offer a summer sports program. More than 1,500 lessons were given in last year's highly successful session.

Classes in pool swimming for tiny tots (beginning at age 3) up through the teens will be offered for five two-week sessions beginning on June 16.

Small classes, of 40 minutes each, are taught by well-qualified teachers who create a positive

learning atmosphere and promote self-confidence. Springboard diving will be taught again by Olympian Keala O'Sullivan Watson.

The Beach Safety and Sports Program has also proved popular. Classes in Ocean Safety and Snorkeling; Body Surfing, Boogie Boarding, and Board Surfing are offered.

In this island community it is extremely important to learn personal safety and

survival skills, and to become knowledgeable about rip currents, waves, tides and sea life.

Children should be taught early about beach safety because of the high accident and drowning rate at our beaches.

There also will be classes offered in gymnastics and tennis.

Information concerning all of these courses may be obtained by calling 941-3024.



HOLY NATIVITY SCHOOL

PRE-SCHOOL thru 6th GRADE

CO-EDUCATIONAL
ALL RACES & RELIGIONS

SUMMER FUN — 4-10 YEARS OLD

Testing Now For Fall 1980

5286 Kalaniana'ole Highway

Phone 373-3232

Since **TIMMY'S GYM** 1953

INTRODUCTORY SUMMER SPECIAL
FOR FIRST TIME MEMBERS

- ENROLL FOR 90 DAYS • BONUS 1 FREE MONTH

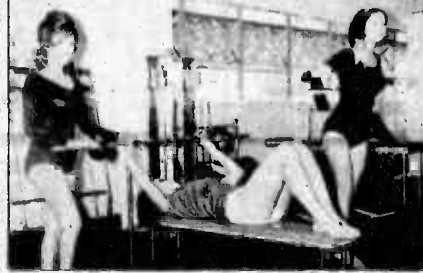

•Men •Women •Children

We instruct each student personally
1146D UNION MALL CALL 538-9757

CHRISTIAN CURRICULUM
GRADES K-8

Entrance Tests Required For
1980-81 School Year

LIMITED ENROLLMENT • APPLICATIONS
ACCEPTED FOR GR. K-4 AND GR. 6-8

- HEALTH
- SCIENCE
- BAND & ORCHESTRA
- MUSIC
- SOCIAL STUDIES
- PRACTICAL ARTS
- ENGLISH
- READING
- MATH
- PHYSICAL EDUCATION

HAWAIIAN MISSION ELEMENTARY SCHOOL

1415 Makiki Street 949-2033



Register Now...

Mavis Tracy Ballet School

- ★ Ballet
- ★ Pointe
- ★ Classes for Adults

Summer Term — June 16-July 26

For information and brochure call
261-6217 or 261-8179

MAKE SUCCESS A HABIT!

- Individualized education program (I.E.P.)
- Diagnostic testing
- Reading, language arts, math
- Learning and motivation problems
- SAT, SSAT, GED preparation, study skills
- All ages—all subjects—specialized instruction

SUMMER SESSION
June 16 to July 25

LDR 595-4781
Carol Wood, M.E.D., Director

Learning Development Resources

Honolulu, Aiea, Hahaione, Kahala, Kailua, Pearl City



EPIC

Help Your Child Learn A Little More!

- E**—EDUCATIONAL &
- P**—PSYCHOLOGICAL
- I**—INTERVENTION
- C**—CENTER, INC.

Register for Summer Tutoring In:

- MATH SKILLS
- READING & LANGUAGE ARTS
- ENRICHMENT

Moanalua Kaneohe
CALL 941-7070



St. Andrew's Prior Summer School 1979.

St. Andrews slates summer curriculum

St. Andrew's Priory will be holding many of its 1980 summer school classes in the recently renovated Kennedy Hall with its expanded facilities. The session, which begins on June 16 and ends on July 31, is open to both boys and girls.

A full credit program will be offered on the junior high and high school level. For elementary students review and

enrichment courses in language arts and math as well as recreational activities will be available.

For grades 7-12 courses will include English, mathematics, science, Spanish, speech, study skills, and typing. Especially helpful to students will be Study Skills, designed to teach students how to read and study more effectively.

Students in grades 1-5

may elect Reading Comprehension / Skills. Through individualized methods and small group sessions students will receive extra practice to help them gain confidence, accuracy and enjoyment in reading.

In afternoon classes, trampoline will be available to students of all ages.

For further information, call St. Andrew's Priory at 586-6102.

Regular summer classes scheduled at Kaiser High

Regular summer school classes will be held at Kaiser High School this summer from June 16 to July 28, 1980. There will be a single tuition rate of \$52 for all summer school students.

Classes start at 8 a.m. and end at noon, Monday to Friday.

Because repair work on asbestos will be going on during the summer, both Kalani High School and Niu Valley Intermediate School will not conduct summer school. Kaiser will offer an intermediate summer program for all incoming 7th and 8th graders. Kalani High School students and private school students are encouraged and welcome.

Applicants are registered on a first-come, first-served basis. Some high school courses offered are Typing, English 9-12, Social Studies 9-12, French I, Biology, Marine Science, General Math, Algebra I-II, Unified Geometry, Development of Reading Skills (for non-credit), P.E., and more.

Intermediate courses offered will be Basic English, General Math, Pre-Algebra, Reading Development, Tennis, Art and Drawing. A

special feature will be beginning and intermediate band offered to grades 6, 7, and 8th. Sam Aramio, Niu Valley Band instructor, will conduct the classes in Kaiser Band Room.

Registration is now

being conducted at Niu Valley Intermediate and Kaiser High School to June 6, 1980. Inquiries regarding summer school should be directed to Dan Sakai, Summer School Director at 395-7511.



MID-PACIFIC INSTITUTE'S Summer Sports Program June 16 - August 22

POOL SWIMMING
BEACH SAFETY & SPORTS
(Snorkeling, Surfing)
GYMNASTICS
TENNIS
SPRINGBOARD DIVING

17th YEAR

Professional Instruction
Small Classes

Coed Program for Children and Adults

For brochure and detailed information call

MPI SUMMER SPORTS PROGRAM

941-3024

2445 Kaala St. Honolulu HI 96822



ST. ANDREW'S PRIORY SCHOOL

Coed Summer Session
JUNE 16-JULY 31, 1980

SECONDARY SCHOOL COURSES

For students entering grades 7-12 inclusive.

ENGLISH

Grammar Review-Grades 6, 7, 8
English Tutorial-Grades 9-12

MATHEMATICS

Grades 6, 7, 8
Algebra I, II

SCIENCE

Biology, General
Chemistry
Intro. to Physical Science

SPANISH I

SPEECH

Beginning

STUDY SKILLS

TYPING

Beginning

TRAMPOLINE

ELEMENTARY SCHOOL PROGRAM

For students entering grades 2-6 inclusive
LANGUAGE ARTS/MATH

ARTS & CRAFTS
CREATIVE WRITING
GAMES & GAME SKILLS

NEEDLECRAFT
READING COMPREHENSION/SKILLS
TRAMPOLINE

For further information and application

224 QUEEN EMMA SQUARE, HON., HI 96813 PH. 536-6102

St. Andrew's Priory admits students of any race, color, and national or ethnic origin.

SUMMER FUN at the YWCA



Summer is a time for fun and enrichment, and the YWCA offers boys and girls exactly that... everything from arts and crafts, picnics, excursions and swimming to fitness sports and games. Most sessions begin June 12, with several throughout the summer.

Call any YWCA for a brochure covering details and costs of all programs.

RICHARDS STREET

1040 Richards St.
Downtown Honolulu
Phone 538-7061

- Programs for children kindergarten through grade 6
- Extended care to 5:30 p.m.
- Counselor-In-Training program for teens

KOKOKAHI

45-035 Kaneohe Bay Dr.
Kaneohe
Phone 247-2124

- Day program for children kindergarten through grade 6
- Keiki program for 3 & 4-year olds
- Companionship program 'til 6 p.m.

EAST HONOLULU

1350 Hunaakai St.
Phone 737-7957

- "Be a Buddy" full day program
- TEEN FUN — special activities for girls grades 7-10

UNIVERSITY YWCA

1820 University Ave.
Phone 944-9753

- Fun-filled all-day program plus supervised recreational program after summer school

LEEWARD YWCA

94-889 Waiwahu St.
Phone 671-0022

- Special program for new arrivals... emphasizing learning English and adjustment to Hawaii

YWCA SUMMER FUN ACTIVITIES

A service to Oahu's women who depend on responsible child care

COMMUNITY COLLEGES

UNIVERSITY OF HAWAII

1980 Summer Session June 12 to July 25

Day and evening credit courses for anyone age 18 or older or a high school graduate

APPLICATION DEADLINES

Leeward	May 23
Kapiolani	May 23
Windward	May 30
Honolulu	June 2 by mail June 6 in person

WHEN TO REGISTER

Leeward	May 28 (for continuing students only) and May 29
Windward	June 4
Kapiolani	June 4 (for continuing students only) and June 5
Honolulu	June 9 and 10 by appointment

COSTS

Resident tuition	\$20 per credit hour
Nonresident tuition	\$30 per credit hour
Late registration fee	\$5

FOR SPECIFIC REGISTRATION TIMES AND PLACES, CONTACT THE ADMISSIONS OFFICE ON CAMPUS:

HONOLULU CC

874 DILLINGHAM BOULEVARD
HONOLULU • TELEPHONE 845-9112

LEEWARD CC

96-045 ALA IKE
PEARL CITY • TELEPHONE 455-0218

KAPIOLANI CC

620 PENSACOLA STREET
HONOLULU • TELEPHONE 531-4654

WINDWARD CC

45-720 KEAAHALA ROAD
KANEHOE • TELEPHONE 235-0132

CLASSES MAY BE CANCELED IF MINIMUM ENROLLMENTS ARE NOT MET.

THIS SUMMER SESSION IS UNDERWRITTEN BY THE SUMMER SESSION OFFICE OF THE UNIVERSITY OF HAWAII AT MANOA.

Course Offerings

ACCOUNTING

ACC 20	Intro to Accounting	7:30-8:45 a.m.	Daily	Kapiolani
ACC 24	Principles of Accounting I	9:00-10:15 a.m.	Daily	Kapiolani
ACC 201	Elementary Accounting I	8:00-9:15 a.m.	Daily	Leeward
		10:30-11:45 a.m.	Daily	Kapiolani

ANTHROPOLOGY

ANTH 150	Human Adaptations	9:00-10:15 a.m.	Daily	Kapiolani
		9:00-10:30 a.m.	Daily	Honolulu
		8:00-9:20 p.m.	TTh	Leeward

ART

ART 101	Intro to Visual Arts	9:00-10:30 a.m.	Daily	Honolulu
		10:30-11:45 a.m.	Daily	Kapiolani
ART 107	Elementary Studio, Photography	10:30-1:30 p.m.	Daily	Honolulu
ART 108	Elementary Studio, Drawing & Painting	7:30-10:30 a.m.	Daily	Kapiolani
ART 113	Foundation Studio "A"	10:30-1:30 p.m.	Daily	Honolulu
ART 207	Photography Studio I	10:30-1:30 p.m.	Daily	Honolulu

ASTRONOMY

ASTRO 110	Survey of Astronomy	10:30-12:00 noon	Daily	Honolulu
		11:00-12:15 a.m.	Daily	Leeward

AUTOMOTIVE MECHANICS

AMT 15C	Intro to Repair and Maintenance (Fuel and Electric)	7:00-10:30 a.m.	MW	Honolulu
AMT 150	Intro to Repair and Maintenance (Power Train)	7:00-10:30 a.m.	TTh	Honolulu

BIOLOGY

BIO 22	Human Anatomy & Physiology	9:00-10:15 a.m.	Daily	Kapiolani
BIO 130	Anatomy and Physiology	10:30-12:30 p.m.	Daily	Kapiolani
BIO 130L	Anatomy and Physiology Lab	12:30-4:00 p.m.	MW	Honolulu

BUSINESS

BUS 20	Intro to Business	9:30-10:45 a.m.	Daily	Leeward
		10:30-11:45 a.m.	Daily	Kapiolani
		8:00-9:20 p.m.	TTh	Honolulu
BUS 55	Computational Problems in Business	9:00-10:15 a.m.	Daily	Kapiolani

BUSINESS MACHINES

BMACH 20	Business and Office Machines	9:30-10:45 a.m.	Daily	Leeward
		10:30-11:45 a.m.	Daily	Kapiolani

CHEMISTRY

CHEM 100	Chemistry and Man	10:15-12:15 p.m.	MTWTh	Windward
CHEM 100L	Chemistry and Man Lab	7:00-2:30 p.m.	MTWTh	Windward

COMMUNICATIONS

COMUN 101	Manual Communication Techniques	9:00-10:30 a.m.	Daily	Honolulu
-----------	---------------------------------	-----------------	-------	----------

COSMETOLOGY

COSME 50	Cosmetology Board Preparation	7 a.m. - 3 p.m.	Daily	Honolulu
----------	-------------------------------	-----------------	-------	----------

DATA PROCESSING

DPRO 20	Data Entry Equipment Operations	9:00-10:15 a.m.	Daily	Kapiolani
---------	---------------------------------	-----------------	-------	-----------

DANCE

DANCE 131	Modern Dance I	8:00-10:15 a.m.	Daily	Kapiolani
-----------	----------------	-----------------	-------	-----------

DRAMA

DRAMA 101	Intro to Drama	8:00-9:20 p.m.	TTh	Leeward
-----------	----------------	----------------	-----	---------

ECONOMICS

ECON 101	Consumer Economics	7:30-8:45 a.m.	Daily	Kapiolani
ECON 150	Principles of Economics I	8:00-9:20 p.m.	TTh	Leeward

ENGLISH

ENG 9	Basic Reading V	9:00-10:30 a.m.	Daily	Honolulu
		8:30-10:00 a.m.	Daily	Kapiolani
		10:30-12:00 noon	Daily	Honolulu
ENG 22	Intro to Expository Writing	8:00-9:15 a.m.	Daily	Leeward
		9:00-10:30 a.m.	Daily	Honolulu
		8:00-9:20 p.m.	TTh	Leeward
		8:00-9:15 a.m.	Daily	Leeward
ENG 100	Expository Writing	10:15-12:15 p.m.	MTWTh	Windward
		9:00-10:30 a.m.	Daily	Honolulu
		9:30-10:45 a.m.	Daily	Leeward
		8:00-9:20 p.m.	TTh	Leeward
		8:00-10:00 p.m.	MTWTh	Windward
ENG 102	College Reading Skills	8:00-9:20 p.m.	TTh	Leeward
		8:00-10:00 p.m.	MTWTh	Windward
ENG 105	Business Writing	8:00-9:20 p.m.	TTh	Leeward

ENGLISH LANGUAGE INSTITUTE

ELI 9	English Language Inst. Program III	9:00-10:30 a.m.	Daily	Honolulu
-------	------------------------------------	-----------------	-------	----------

GEOGRAPHY

GEOG 101	Man's Natural Environment	10:30-12:00 noon	Daily	Honolulu
		8:00-9:20 p.m.	TTh	Leeward
GEOG 101L	Man's Natural Environment Lab	12:30-4:00 p.m.	TTh	Honolulu

HAWAIIAN STUDIES

HAWNA 231	Hawaiian Culture (June 12-July 3)	8 a.m.-12:15 p.m.	MTWTh	Windward
-----------	-----------------------------------	-------------------	-------	----------

HISTORY

HIST 151	World Civilization I	8:00-9:15 a.m.	Daily	Leeward
		9:00-10:15 a.m.	Daily	Kapiolani
		9:00-10:30 a.m.	Daily	Honolulu
		11:00-12:15 p.m.	Daily	Leeward
		8:00-9:00 p.m.	MTWTh	Windward
		8:00-10:00 a.m.	MTWTh	Windward
HIST 152	World Civilization II	9:30-10:45 a.m.	Daily	Leeward
		10:30-11:45 a.m.	Daily	Kapiolani
		10:30-12:00 noon	Daily	Honolulu
		8:00-9:00 p.m.	MTWTh	Windward
HIST 224	History of Hawaii			

HUMAN DEVELOPMENT

HD 130	Child Management	10:30-12:00 noon	Daily	Honolulu
HD 231	Intro to Human Development	9:00-10:30 a.m.	Daily	Honolulu

HUMAN SERVICES

HSERV 40V	Music for Early Childhood Education	8:30-10:00 a.m.	Daily	Honolulu
-----------	-------------------------------------	-----------------	-------	----------

INDUSTRIAL EDUCATION

IEDOO 101	Basic Drafting and Design for Industrial Education	8:00-10:30 a.m.	Daily	Honolulu
-----------	--	-----------------	-------	----------

IEDPT 102	Internal Combustion Engines	10:30-1:30 p.m.	Daily	Honolulu
IEDSM 103	Sheet Metal for Industrial Education	8:00-10:30 a.m.	Daily	Honolulu
		10:30-1:00 p.m.	Daily	Honolulu

INFORMATION AND COMPUTER SCIENCE

ICS 100	Computer's Role in Society	8:00-9:15 a.m.	Daily	Leeward
		10:30-11:45 a.m.	Daily	Kapiolani
		8:00-9:20 p.m.	TTh	Leeward
		9:30-10:45 a.m.	Daily	Leeward

INTERDISCIPLINARY STUDIES

IS 110	Art of Helping (July 7-25)	9 a.m.-12:15 p.m.	MTWTh	Windward
--------	----------------------------	-------------------	-------	----------

INTERPRETING

INTRP 15	Intermediate Manual Communication	9:00-10:30 a.m.	Daily	Honolulu
INTRP 18	Advanced Manual Communication	10:30-12:00 noon	Daily	Honolulu
INTRP 24	Psycho-Social Aspects of Deafness	8:00-9:30 a.m.	Daily	Honolulu

JAPANESE

JPNSE 101	Elementary Japanese I	9:30-11:30 a.m.	Daily	Leeward
		10:30-12:00 noon	Daily	Honolulu

LAW

LAW 200	Legal Environment of Business	8:00-9:20 p.m.	TTh	Leeward
---------	-------------------------------	----------------	-----	---------

LEARNING SKILLS

LSK 30	College Study Skills	10:30-12:00 noon	Daily	Honolulu
--------	----------------------	------------------	-------	----------

MATHEMATICS

MATH 16	Basic Math I (June 12-July 3)	8:35-10:45 a.m.	Daily	Leeward
MATH 1H	Basic Math II (July 7-25)	8:35-10:45 a.m.	Daily	Leeward
MATH 1	Basic Math	9:00-10:30 a.m.	Daily	Honolulu
		10:30-12:00 noon	Daily	Honolulu
		10:30-12:30 p.m.	Daily	Kapiolani
MATH 23	Pre-Algebra Mathematics	9:00-10:30 a.m.	Daily	Honolulu
		10:30-12:00 noon	Daily	Honolulu
MATH 24	Elementary Algebra I	9:00-10:15 a.m.	Daily	Kapiolani
		9:00-10:30 a.m.	Daily	Honolulu
MATH 25	Elementary Algebra II	8:00-9:15 a.m.	Daily	Leeward
		9:00-10:15 a.m.	Daily	Kapiolani
		9:00-10:30 a.m.	Daily	Honolulu
		9:30-10:45 a.m.	Daily	Leeward
MATH 25/27	Elementary and Intermediate Algebra	10:15-12:30 p.m.	MTWTh	Windward
MATH 27	Intermediate Algebra	7:30-8:45 a.m.	Daily	Leeward
		9:30-10:45 a.m.	Daily	Leeward
		10:30-12:00 noon	Daily	Honolulu
		10:30-12:30 p.m.	Daily	Honolulu
MATH 60	Technical Mathematics	8:00-9:20 p.m.	TTh	Leeward
MATH 100	Survey of Mathematics	9:30-10:45 a.m.	Daily	Leeward
MATH 120	College Algebra	8:00-9:15 a.m.	Daily	Leeward
MATH 122	Trigonometry	8:00-9:15 a.m.	Daily	Leeward
MATH 128	Analytic Geometry	9:30-10:45 a.m.	Daily	Leeward

MANAGEMENT

MGT 20	Introduction to Management	8:00-9:20 p.m.	TTh	Leeward
--------	----------------------------	----------------	-----	---------

MICROBIOLOGY

MICRO 130	General Microbiology	9:00-10:45 a.m.	Daily	Honolulu
		8:30-10:45 a.m.	Daily	Leeward

MUSIC

MUS 180	Fundamentals of Western Music	9:00-10:15 a.m.	Daily	Kapiolani
---------	-------------------------------	-----------------	-------	-----------

OCEANOGRAPHY

OCEAN 201	Science of the Sea	8:30-10:45 a.m.	Daily	Leeward
		8:00-9:20 p.m.	TTh	Leeward

OFFICE PROCEDURES

OFFRO 20	Filing	10:30-11:30 a.m.	Daily	Honolulu
----------	--------	------------------	-------	----------

PHILOSOPHY

PHIL 100	Intro to Philosophy	8:00-9:20 p.m.	TTh	Leeward
PHIL 210	Intro to Logic	9:30-10:45 a.m.	TTh	Leeward

PHYSICS

PHYS 114	Physical Electronics	8:00-9:20 p.m.	TTh	Leeward
----------	----------------------	----------------	-----	---------

POLITICAL SCIENCE

POLISE 110	Intro to Political Science	8:30-10:45 a.m.	Daily	Leeward
		10:30-11:45 a.m.	Daily	Kapiolani

PSYCHOLOGY

PSY 100	Survey of Psychology	7:30-8:45 a.m.	Daily	Kapiolani
		8:00-9:15 a.m.	Daily	Leeward
		8:00-10:00 a.m.	MTWTh	Windward
		9:00-10:30 a.m.	Daily	Honolulu
		6:00-9:20 p.m.	TTh	Leeward
		11:00-12:15 a.m.	Daily	Leeward

QUANTITATIVE METHODS

QM 121	Math Decisionmaking I	8:00-9:15 a.m.	Daily	Leeward
--------	-----------------------	----------------	-------	---------

RELIGION

REL 150	Intro to World's Major Religions	7:30-8:45 a.m.	Daily	Kapiolani
		8:00-9:15 a.m.	Daily	Leeward
		8:00-9:20 p.m.	TTh	Leeward

SCIENCE

SCI 124	Technology, Ecology, and Man	10:30-11:45 a.m.	Daily	Kapiolani
SCI 124L	Technology, Ecology, and Man Lab	12:00-3:30 p.m.	TTh	Kapiolani

SOCIOLOGY

SOC 100	Survey of General Sociology	9:00-10:15 a.m.	Daily	Kapiolani
		10:30-12:00 noon	Daily	Honolulu

SPANISH

SPAN 101	Elementary Spanish I	9:30-11:30 a.m.	Daily	Leeward
----------	----------------------	-----------------	-------	---------

SPEECH

SP 51V	Oral Communication Techniques	10:30-11:45 a.m.	Daily	Kapiolani
SP 151	Personal and Public Speech	9:00-10:30 a.m.	Daily	Leeward
		8:00-9:20 p.m.	MTWTh	Windward
		8:00-9:20 p.m.	TTh	Leeward

TYPEWRITING

TYPW 15	Personal Typewriting	7:30-10:30 a.m.	MTWTh	Honolulu
TYPW 20	Beginning Typewriting	7:30-10:30 a.m.	Daily	Honolulu
		9:00-11:00 a.m.	Daily	Kapiolani
		11:00-12:15 p.m.	Daily	Leeward
		8:00-9:20 p.m.	TTh	Leeward

WELDING

WELD 10	Welding for Trades and Industry	7:00-10:30 a.m.	Daily	Honolulu
---------	---------------------------------	-----------------	-------	----------